

CHIMPANZEE TREATMENT SHEET

Animal ID: 1399Animal Sex: M ☒ (circle one)Animal Name: PatriciaBldg # (b)(4)

Pen # _____

Veterinarian: (b)(6)Time: 2pmDate: 6/23/16

History: _____

11am6/24/16

Sample Collected: _____

Time: _____

Date: _____

Diagnosis/Results: _____

Prescribed Treatment (specify frequency and duration): _____

Reduce Vit K dose to 50mg PO EOD - UFN

TREATMENT

Date	Time of Treatment AM/PM	Comments	Initials
4.1	7:00		(b)(6)
4.3	7:00		
4.5	7:00		
4.7	7:00		
4.9	7:00		
4.11	7:00		
4/13	7:00		
4/15	7:00		
4/17	7:00		
4/19	7:00		
4/21	7:00		
4/23	7:00		
4/25	7:00		
4/27	7:00		
4/29	7:00		

This form and its contents are strictly **CONFIDENTIAL**(over)
9/03/05

CHIMPANZEE TREATMENT SHEET

Animal ID: 1399Animal Sex: M ☒ (circle one)Animal Name: PATRICIA

Bldg # _____ Den # _____

Veterinarian: _____

Time: _____

Date: 3-27-05

History: _____

Sample Collected: _____

Time: _____

Date: _____

Diagnosis/Results: _____

Prescribed Treatment (specify frequency and duration): ENALAPRIL 15mg SID

TREATMENT

Date	Time of Treatment AM/PM	Comments	b)(6)
4/1	7:00		
4/2	7:00		
4/3	7:00		
4/4	7:00		
4/5	7:00		
4/6	7:00		
4/7	7:00		
4/8	7:00		
4/9	7:00		
4/10	7:00		
4/11	7:00		
4/12	7:00		
4/13	7:00		
4/14	7:00		
4/15	7:00		
4/16	7:00		
4/17	7:00		
4/18	7:00		
4/19	7:00		
4/20	7:00		
4/21	7:00		
4/22	7:00		
4/23	7:00		
4/24	7:00		

This form and its contents are strictly **CONFIDENTIAL**(over)
9/03,6/05

CHIMPANZEE TREATMENT SHEET

Animal ID: 1399Animal Sex: M (B) (circle one)Animal Name: PATRICIA

Bldg # _____ Den # _____

Veterinarian: _____

Time: _____

Date: 3.27.05

History: _____

Sample Collected: _____ Time: _____ Date: _____

Diagnosis/Results: _____

Prescribed Treatment (specify frequency and duration): ENALAPRIL 15mg SID

TREATMENT

Date	Time of Treatment AM/PM	Comments	Initials
3/1	7:00		(b)(6)
3/2	7:00		
3/3	7:00		
3/4	7:00		
3/5	7:00		
3/6	7:00		
3/7	7:00		
3/8	7:00		
3/9	7:00		
3/10	7:00		
3/11	7:00		
3/12	7:00		
3/13	7:00		
3/14	7:00		
3/15	7:00		
3/16	7:00		
3/17	7:00		
3/18	7:00		
3/19	7:00		
3/20	7:00		
3/21	7:00		
3/22	7:00		
3/23	7:00		
3/24	7:00		

This form and its contents are strictly **CONFIDENTIAL**

9/03,6/05

CHIMPANZEE TREATMENT SHEET

Animal ID: 1399Animal Sex: M ☒ (circle one)Animal Name: PATRICIA

Bldg # _____ Den # _____

Veterinarian: _____

Time: _____

Date: 3-27-05

History: _____

Sample Collected: _____

Time: _____

Date: _____

Diagnosis/Results: _____

Prescribed Treatment (specify frequency and duration): ENALAPRIL 15mg SID

TREATMENT

Date	Time of Treatment AM/PM	Comments	(b)(6)
2/1	7:00		
2/2	7:00		
2-3	7:00		
2-4	7:00		
2-5	7:00		
2-6	7:00		
2/7	7:00		
2/8	7:00		
2/9	7:00		
2-10	7:00		
2/11	7:00		
2/12	7:00		
2/13	7:00		
2/14	7:00		
2/15	7:00		
2/16	7:00		
2-17	7:00		
2/18	7:00		
2/19	7:00		
2-20	7:00		
2/21	7:00		
2/22	7:00		
2/23	7:00		
2/24	7:00		

This form and its contents are strictly **CONFIDENTIAL**(over)
9/03,6/05

CHIMPANZEE TREATMENT SHEET

Animal ID: 1399Animal Sex: M ☒ (circle one)Animal Name: PATRICIA

Bldg # _____ Den # _____

Veterinarian: _____

Time: _____

Date: 3-27-05

History: _____

Sample Collected: _____

Time: _____

Date: _____

Diagnosis/Results: _____

Prescribed Treatment (specify frequency and duration): Enalapril 15mg SID

TREATMENT

Date	Time of Treatment AM/PM	Comments	Initials
1/1/7	7:00		(b)(6)
1/2	7:00		
1/3	7:00		
1/4	7:00		
1/5	7:00		
1/6	7:00		
1/7	7:00		
1/8	7:00		
1/9	7:00		
1-10	7:00		
1-11	7:00		
1-12	7:00		
1-13	7:00		
1-14	7:00		
1-15	7:00		
1-16	7:00		
1-17	7:00		
1/18	7:00		
1/19	7:00		
1/20	7:00		
1/21	7:00		
1/22	7:00		
1-23	7:00		
1-24	7:00		

This form and its contents are strictly **CONFIDENTIAL**(over)
9/03/6/05

Obtained by Rise for Animals.
 Uploaded to Animal Research Laboratory Overview (ARLO) on 12/17/2020

INDIVIDUAL WEIGHTS -- DEWORMING -- VACCINATIONS

Animal Number: 1399	Name: Patricia	Sex: M <input checked="" type="radio"/> F <input type="radio"/> X
DOB: 7-22-86	Age: 29	Location: Building <input type="text"/> (b)(4) Den 544

YEAR 2016

WEIGHTS BY MONTH		
Date (00/00/00)	Weight	Initials (b)(6)
2/2/16	55	
3/23/16	54.0	
5/4/16	53.5	
6-23-16	50.5	
8/30/16	53	
11/8/16	54	

VACCINATIONS & OTHER			
Q3YR RABIES: Imrab 3; Route SQ; Dose Amount 1ml			
Q5YR TETANUS TOXOID: Route IM; Dose Amount 0.5ml			
Date (00/00/00)	Manufacturer/Type/ Route/Dose Amount	Serial #	Initials

DEWORMING							
Type = Panacur or Ivomec ; Route = Per Os, IM, SQ ; Panacur Dose=1ml per 10 kg; Ivomec Dose=0.2mg per kg							
Type: IVOMEC				Type:			
First Dose Date	Dose Amount	Route	Initials (b)(6)	Second Dose Date	Dose Amount	Route	Initials
6-23-16	1.0	SQ					
Type:				Type:			
First Dose Date	Dose Amount	Route	Initials	Second Dose Date	Dose Amount	Route	Initials
Type:				Type:			
First Dose Date	Dose Amount	Route	Initials	Second Dose Date	Dose Amount	Route	Initials

CHIMPANZEE TREATMENT SHEET

Animal ID: 1399

Animal Sex: M (F (circle one))

Animal Name: PatriciaBldg # (b)(4)

Den # _____

Veterinarian: (b)(6)Time: 2pmDate: 6/23/16

History: _____

11am6/24/16

Sample Collected: _____

Time: _____

Date: _____

Diagnosis/Results: _____

Prescribed Treatment (specify frequency and duration): _____

Reduce Vit K dose to 50mg PO EOD - UFN

TREATMENT

Date	Time of Treatment AM/PM	Comments	Initials
12-2	7u		(b)(6)
12-4	7u		
12-6	7u		
12-8	7u		
12-10	7u		
12/12	7u		
12/14	7u		
12/16	7:00		
12/18	7u		
12/20	7u		
12/22	7u		
12/24	7u		
12-26	7u		
12-28	7u		
12-30	7u		

CHIMPANZEE TREATMENT SHEET

Animal ID: 1399Animal Sex: M ☒ (circle one)Animal Name: PATRICIA

Bldg # _____ Den # _____

Veterinarian: _____

Time: _____

Date: 3-27-05

History: _____

Sample Collected: _____ Time: _____ Date: _____

Diagnosis/Results: _____

Prescribed Treatment (specify frequency and duration): Enalapril 15mg SID

TREATMENT

Date	Time of Treatment AM/PM	Comments	Initials
12-1	7:00		(b)(6)
12-2	7:00		
12-3	7:00		
12-4	7:00		
12/5	7:00		
12-6	7:00		
12/7	7:00		
12-8	7:00		
12-9	7:00		
12/10	7:00		
12/11	7:00		
12/12	7:00		
12/13	7:00		
12/14	7:00		
12/15	7:00		
12/16	7:00		
12/17	7:00		
12/18	7:00		
12/19	7:00		
12/20	7:00		
12/21	7:00		
12/22	7:00		
12/23	7:00		
12-24	7:00		

This form and its contents are strictly **CONFIDENTIAL**(over)
9/03,6/05

CHIMPANZEE TREATMENT SHEET

Animal ID: 1399Animal Sex: M ☒ (circle one)Animal Name: PATRICIA

Bldg # _____

Den # _____

Veterinarian: _____

Time: _____

Date: 3-27-05

History: _____

Sample Collected: _____

Time: _____

Date: _____

Diagnosis/Results: _____

Prescribed Treatment (specify frequency and duration): ENALAPRIL 15mg SID

TREATMENT

Date	Time of Treatment AM/PM	Comments	Initials
11/1	7:00		b)(6)
11/2	7:00		
11/3	7:00		
11/4	7:00		
11/5	7:00		
11/6	7:00		
11/7	7:00		
11/8	7:00		
11/9	7:00		
11/10	7:00		
11-11	7:00		
11-12	7:00		
11-13	7:00		
11/14	7:00		
11/15	7:00		
11-16	7:00		
11/17	7:00		
11/18	7:00		
11/19	7:00		
11/20	7:00		
11/21	7:00		
11-22	7:00		
11/23	7:00		
11/24	7:00		

This form and its contents are strictly **CONFIDENTIAL**.(over)
9/03,6/05

CHIMPANZEE TREATMENT SHEET

Animal ID: 1399Animal Sex: M ☒ (circle one)Animal Name: PATRICIA

Bldg # _____ Den # _____

Veterinarian: _____

Time: _____

Date: 3-27-05

History: _____

Sample Collected: _____

Time: _____

Date: _____

Diagnosis/Results: _____

Prescribed Treatment (specify frequency and duration): Enalapril 15mg SID

TREATMENT

Date	Time of Treatment AM/PM	Comments	Initials
10-1	7:00		(b)(6)
10-2	7:00		
10-3	7:00		
10-4	7:00		
10-5	7:00		
10-6	7:00		
10-7	7:00		
10-8	7:00		
10-9	7:00		
10-10	7:00		
10-11	7:00		
10-12	7:00		
10-13	7:00		
10-14	7:00		
10-15	7:00		
10-16	7:00		
10-17	7:00		
10-18	7:00		
10-19	7:00		
10-20	7:00		
10-21	7:00		
10-22	7:00		
10-23	7:00		
10-24	7:00		

This form and its contents are strictly **CONFIDENTIAL**

9/03,6/05

CHIMPANZEE TREATMENT SHEET

Animal ID: 1399Animal Sex: M ☒ (circle one)Animal Name: PATRICIA

Bldg # _____ Den # _____

Veterinarian: _____

Time: _____

Date: 3-27-05

History: _____

Sample Collected: _____

Time: _____

Date: _____

Diagnosis/Results: _____

Prescribed Treatment (specify frequency and duration): ENALAPRIL 15mg SID

TREATMENT

Date	Time of Treatment AM/PM	Comments	Initials
9/1	7:00		(b)(6)
9/2	7:00		
9/3	7:00		
9/4	7:00		
9/5	7:00		
9/6	7:00		
9-7	7:00		
9-8	7:00		
9-9	7:00		
9-10	7:00		
9-11	7:00		
9-12	7:00		
9/13	7:00		
9-14	7:00		
9-15	7:00		
9-16	7:00		
9/17	7:00		
9/18	7:00		
9/19	7:00		
9/20	7:00		
9/21	7:00		
9/22	7:00		
9/23	7:00		
9/24	7:00		

This form and its contents are strictly **CONFIDENTIAL**

9703,6703

CHIMPANZEE TREATMENT SHEET

Animal ID: 1399

Animal Sex: M (F (circle one))

Animal Name: PatriciaBldg # (b)(4)Den # Veterinarian: Time: 5:00 PMDate: 6/23/16History: 11:00 AM6/24/16Sample Collected: Time: Date: Diagnosis/Results: Prescribed Treatment (specify frequency and duration): Reduce Vit K dose: 50mg PO EOD - UFN

TREATMENT

Date	Time of Treatment AM/PM	Comments	Initials
9/1	7:00		(b)(6)
9/3	7:00		
9/5	7:00		
9/7	7:00		
9/9	7:00		
9/11	7:00		
9/13	7:00		
9/15	7:00		
9/17	7:00		
9/19	7:00		
9/21	7:00		
9/23	7:00		
9/25	7:00		
9/27	7:00		
9/29	7:00		

CHIMPANZEE TREATMENT SHEET

Animal ID: 1399Animal Sex: M (F) (circle one)Animal Name: PATRICIA

Bldg # _____ Den # _____

Veterinarian: _____

Time: _____

Date: 3-27-05

History: _____

Sample Collected: _____

Time: _____

Date: _____

Diagnosis/Results: _____

Prescribed Treatment (specify frequency and duration): Enalapril 15mg SID

TREATMENT

Date	Time of Treatment AM/PM	Comments	Initials
B-1	7:00		(b)(6)
8/2	7:00		
8/3	7:00		
8/4	7:00		
8/5	7:00		
8/6	7:00		
8/7	7:00		
8/8	7:00		
8/9	7:00		
8/10	7:00		
8/11	7:00		
8/12	7:00		
8/13	7:00		
8/14	7:00		
8/15	7:00		
8/16	7:00		
8/17	7:00		
8/18	7:00		
8/19	7:00		
8/20	7:00		
8/21	7:00		
8/22	7:00		
8/23	7:00		
8/24	7:00		

This form and its contents are strictly **CONFIDENTIAL**(over)
9/03,6/05

CHIMPANZEE TREATMENT SHEET

Animal ID: 1399Animal Sex: M (P) (circle one)Animal Name: PATRICIA

Bldg # _____ Den # _____

Veterinarian: _____

Time: _____

Date: 3-27-05

History: _____

Sample Collected: _____

Time: _____

Date: 6

Diagnosis/Results: _____

Prescribed Treatment (specify frequency and duration): EN A April 7 15mg SID

TREATMENT

Date	Time of Treatment AM/PM	Comments	Initials
7-1	7:00		(b)(6)
7/2	7:00		
7/3	7:00		
7/4	7:00		
7/5	7:00		
7/6	7:00		
7/7	7:00		
7/8	7:00		
7-9	7:00		
7-10	7:00		
7-11	7:00		
7/12	7:00		
7/13	7:00		
7/14	7:00		
7/15	7:00		
7/16	7:00		
7/17	7:00		
7/18	7:00		
7/19	7:00		
7/20	7:00		
7/21	7:00		
7/22	7:00		
7/23	7:00		
7/24	7:00		

This form and its contents are strictly CONFIDENTIAL

9/05/07/05

CHIMPANZEE TREATMENT SHEET

Animal ID: 1399Animal Sex: M (F) (circle one)Animal Name: Patricia

Bldg #

(b)(4)

Den #

Veterinarian: [Signature]Time: 3 PMDate: 6/23/16

11 AM

6/24/16

History: [Signature]

Sample Collected: _____

Time: _____

Date: _____

Diagnosis/Results: _____

Prescribed Treatment (specify frequency and duration): _____

Reduce Vit K dose : 50mg PO EOD - UFN

TREATMENT

Date	Time of Treatment AM/PM	Comments	Initials
7-1	7:00		(b)(6)
7-3	7:00		
7-5	7:00		
7-7	7:00		
7-9	7:00		
7-11	7:00		
7-13	7:00		
7-15	7:00		
7-17	7:00		
7-19	7:00		
7-21	7:00		
7-23	7:00		
7-25	7:00		
7-27	7:00		
7-29	7:00		
7-31	7:00		

Obtained by Rise for Animals.
Uploaded to Animal Research Laboratory Overview (ARLO) on 12/17/2020

CHIMPANZEE TREATMENT SHEET

Animal ID: 1399Animal Sex: M (F) (circle one)Animal Name: PATRICIA

Bldg # _____ Den # _____

Veterinarian: _____

Time: _____

Date: 3-27-05

History: _____

Sample Collected: _____

Time: _____

Date: _____

Diagnosis/Results: _____

Prescribed Treatment (specify frequency and duration): Enalapril 1.5mg SID

TREATMENT

Date	Time of Treatment AM/PM	Comments	Initials
6/1/06	7:00		(b)(6)
6/2	7:00		
6/3	7:00		
6/4	7:00		
6/5	7:00		
6/6	7:00		
6/7	7:00		
6/8	7:00		
6/9	7:00		
6/10	7:00		
6/11	7:00		
6/12	7:00		
6-13	7:00		
6/14	7:00		
6-15	7:00		
6-16	7:00		
6-17	7:00		
6-18	7:00		
6-19	7:00		
6/20	7:00		
6/21	7:00		
6-22	7:00		
6-23	7:00		
6-24	7:00		

This form and its contents are strictly **CONFIDENTIAL**(over)
9/03,6/05

PHYSICAL EXAMINATION

Date 6-23-16	Neg, 2940			Last Wt. (kg) 53.5	BCS 3		
ID Number 1399	Name PATRICIA	DOB 7-22-86	Sex M <input type="radio"/> F <input checked="" type="radio"/> X	Wt (kg) 50.5			
Anesthetic/Sedation -- see Physical Exam Sedation Record and/or Anesthesia Monitoring Record							
Temp. (F) 102.6	Heart Rate (Beats/Min) 121-128	Resp (resp/min) 28	SpO ₂ 99-100	Blood Pressure 158/76 161/78, 154/76			
Parameters Examined Only one observation is checked for each system; all others are "NA" - not applicable							
System	Abnormal	Normal	Not observed	System	Abnormal	Normal	Not Observed
1. Integument		<input checked="" type="checkbox"/>		7. Neurologic		<input checked="" type="checkbox"/>	
2. Respiratory		<input checked="" type="checkbox"/>		8. Muskuloskeletal		<input checked="" type="checkbox"/>	
3. Cardiovascular	<input checked="" type="checkbox"/>			9. Lymphatic		<input checked="" type="checkbox"/>	
4. Gastrointestinal		<input checked="" type="checkbox"/>		10. Endocrine		<input checked="" type="checkbox"/>	
5. Urogenital		<input checked="" type="checkbox"/>		11. Special Senses		<input checked="" type="checkbox"/>	
6. Cycle Stage/ Reproductive	2						
Comments by number: (3) 2/5 systolic (4) liver palpably - slightly enlarged - very hyper echogenic hepatic ducts, unable to ultrasonate spleen left nostril - 1/4" diameter scab - medial surface sealed CBC: WBC 26.42 (6.2% Lymph, 0.7% Mono, 93.1% gran), RBC 4.2, HGB 10.0 HCT 30.08 CHEM: ALB 1.9, BUN 21, Cr 1.4, TP 8.7, Glucose 6.8 Differential Diagnosis: Murrer, renal tubulopathy							

SUBMITTING (Only those items checked were submitted;
others are "NA" - not applicable)

BLOOD TUBES

☒ SMA ☒ TB test ☒ I. eye
☒ CBC ☐ Fecal O&P
☐ Coagulation ☐ Fecal Culture
☐ Urinalysis ☐ Occult Blood (Feces)
☐ Blood Culture ☒ Perianal Tape Test

☐ Radiographs
☒ ECG
☒ U/S
 Other (List):

1 10ml SST
 1 3ml Lithium Heparin
 1 3ml EDTA

TREATMENT provided during PE: O₂ ☒

Cont: Enalapril 5mg SID, decrease Vit K to ESD 1 tab (50mg)
 Simul - Valley Forge titer (California)
 Start: Amox 500mg po BID - 10 day - (#20)

Health assessment: (Good) Fair Poor Risk: Normal ☒ At Risk High Risk

Signature: (b)(6) Date: 6/23/16

This form and its contents are strictly CONFIDENTIAL

9/03, 3/05, 8/05, 9/12

Obtained by Rise for Animals.
 Uploaded to Animal Research Laboratory Overview (ARLO) on 12/17/2020

TUBERCULOSIS TEST READING SCHEDULE

Location: (b)(4) Am 64R (b)(4) Date Administered: 6-27-16

Veterinarian: (b)(6)

Site of Injection: R Eye X L Eye Lot #: U43X Exp Date: 6-17-17

Animal Number/Name	Sex	Weight (kgs)	Age	GRADE*			Reader's Initials
				24 hrs	48 hrs	72 hrs	
939-Kirsten	♀	56		0	0	0	(b)(6)
1040-EVONNE		53.5		0	0	0	
1359-PATRICIA		50.5		0	0	0	
778-SHERI		66.5		0	0	0	
1496-MARIE	↓	48		0	0	0	

*Grade	Reaction	Result
0	No visible change	Negative
1 (+)	Bruising	Negative
2 (+)	Various degrees of erythema w/o swelling	Negative
3 (+)	Various degrees of erythema with minimal swelling or slight swelling without erythema	Suspect
4 (+)	Obvious swelling of the palpebrum with drooping of the eyelid and various degrees of erythema (May appear pustular/exudates)	Positive
5 (+)	Eye closed, swelling and/or necrosis	Positive

DENTITION RECORD

DATE: 6-23-10ANIMAL NAME: PATRICIAANIMAL NO. 1399

	Right										Left					
	M3	M2	M1	PM2	PM1	C	I2	I1	I1	I2	C	PM1	PM2	M1	M2	M3
Upper																
Lower																

Blank space = tooth present

X = tooth missing

B = Tooth broken

D = Present but diseased

Comments:

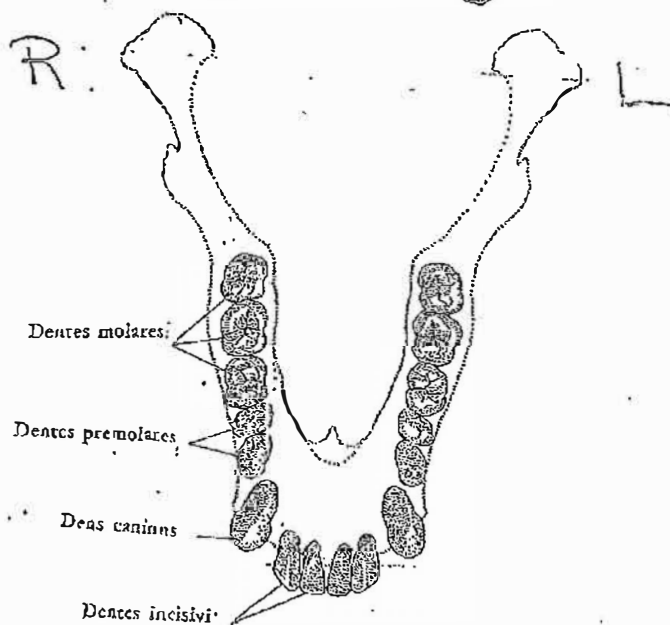
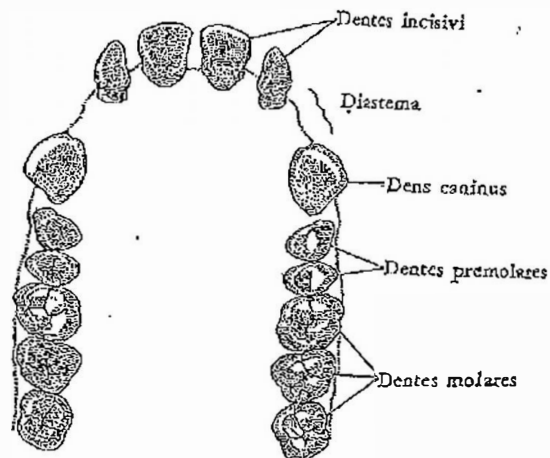

DO NOT FEED

Remove Feed from animals the afternoon / evening of 6/22/16
at approximately 2:00 am / pm.

Do Not Feed the morning of 6/23/16

Building/Room Bldg (b)(4) Rm (b)(4)

DO NOT FEED the following animals as directed above:

[illegible]

NPO = Nothing by mouth -- no food or water

NF = No food -- water okay

CHIMPANZEE TREATMENT SHEET

Animal ID: 1399Animal Sex: M ☐ F ☒ (circle one)Animal Name: PATRICIA

Bldg # _____ Don # _____

Veterinarian: (b)(6)

Time: _____ Date: _____

History: Epistoma

Sample Collected: _____ Time: _____ Date: _____

Diagnosis/Results: _____

Prescribed Treatment (specify frequency and duration): Vit K SID XUFN

TREATMENT

Date	Time of Treatment AM/PM	Comments	Initials
6/1/16	7:00		(b)(6)
6/2	7:00		
6/3	7:00		
6/4	7:00		
6/5	7:00		
6/6	7:00		
6/7	7:00		
6/8	7:00		
6/9	7:00		
6/10	7:00		
6/11	7:00		
6/12	7:00		
6/13	7:00		
6/14	7:00		
6/15	7:00		
6/16	7:00		
6/17	7:00		
6/18	7:00		
6/19	7:00		
6/20	7:00		
6/21	7:00		
6/22	7:00		
6/23	7:00		
6/24	7:00		

Change Dose

CHIMPANZEE TREATMENT SHEET

Animal ID: 1399Animal Sex: M ♀ (circle one)Animal Name: Lataira

Bldg #

Den #

Veterinarian: (b)(6)

Time:

Date:

History: Epistaxis

Sample Collected:

Time:

Date:

Diagnosis/Results:

Prescribed Treatment (specify frequency and duration):

Vit K1 - 50mg PO SID - 10 days X UFN per

(b)(6)

TREATMENT

Date	Time of Treatment AM/PM	Comments	Initials
5-4	1000 AM		(b)(6)
5-5	1045		
5-6	700		
5-7	700		
5-8	700		
5-9	7:00		
5-10	700		
5-11	710		
5-12	700		
5-13	7:00		
5-14	700		
5-15	700		
5-16	7:00		
5-17	7:00		
5-18	7:00		
5-19	700		
5-20	7:00		
5-21	7:00		
5-22	7:00		
5-23	700		
5-24	700		
5-25	700		

CHIMPANZEE TREATMENT SHEET

Animal ID: 1399Animal Sex: M ☒ (circle one)Animal Name: PATRICIA

Bldg # _____ Den # _____

Veterinarian: _____

Time: _____

Date: 3-27-05

History: _____

Sample Collected: _____

Time: _____

Date: _____

Diagnosis/Results: _____

Prescribed Treatment (specify frequency and duration): ENTRAP 15mg SID

TREATMENT

Date	Time of Treatment AM/PM	Comments	Initials
5/1	7:00		(b)(6)
5/2	7:00		
5-3	7:00		
5-4	7:00		
5-5	7:00		
5-6	7:00		
5-7	7:00		
5-8	7:00		
5/9	7:00		
5-10	7:00		
5-11	7:00		
5-12	7:00		
5/13	7:00		
5/14	7:00		
5/15	7:00		
5/16	7:00		
5/17	7:00		
5/18	7:00		
5/19	7:00		
5/20	7:00		
5/21	7:00		
5/22	7:00		
5/23	7:00		
5/24	7:00		

This form and its contents are strictly CONFIDENTIAL

(over)
9/03,6/05

CHIMPANZEE TREATMENT SHEET

Animal ID: 1399Animal Sex: M ☒ (circle one)Animal Name: PATRICIA

Bldg # _____

Den # _____

Veterinarian: _____

Time: _____

Date: 3-27-05

History: _____

Sample Collected: _____

Time: _____

Date: _____

Diagnosis/Results: _____

Prescribed Treatment (specify frequency and duration): Enalapril 15mg SID

TREATMENT

Date	Time of Treatment AM/PM	Comments	Initials
4/1	7:00		(b)(6)
4/2	7:00		
4/3	7:00		
4/4	7:00		
4/5	7:00		
4/6	7:00		
4/7	7:00		
4/8	7:00		
4/9	7:00		
4/10	7:00		
4/11	7:00		
4/12	7:00		
4/13	7:00		
4/14	7:00		
4/15	7:00		
4/16	7:00		
4/17	7:00		
4/18	7:00		
4/19	7:00		
4/20	7:00		
4/21	7:00		
4/22	7:00		
4/23	7:00		
4/24	7:00		

This form and its contents are strictly **CONFIDENTIAL**(over)
9/03,6/05

CHIMPANZEE TREATMENT SHEET

Animal ID: 1399Animal Sex: M ☒ (circle one)Animal Name: PATRICIA

Bldg # _____ Den # _____

Veterinarian: _____

Time: _____

Date: 3.27.05

History: _____

Sample Collected: _____

Time: _____

Date: _____

Diagnosis/Results: _____

Prescribed Treatment (specify frequency and duration): ENALAPRIL 15mg SID

TREATMENT

Date	Time of Treatment AM/PM	Comments	Initials
3/1	7:00		b)(6)
3/2	7:00		
3/3	7:00		
3/4	7:00		
3/5	7:00		
3/6	7:00		
3/7	7:00		
3/8	7:00		
3/9	7:00		
3/10	7:00		
3/11	7:00		
3/12	7:00		
3/13	7:00		
3/14	7:00		
3/15	7:00		
3/16	7:00		
3/17	7:00		
3/18	7:00		
3/19	7:00		
3/20	7:00		
3/21	7:00		
3/22	7:00		
3/23	7:00		
3/24	7:00		

This form and its contents are strictly **CONFIDENTIAL**(over)
9/03,6/05

CHIMPANZEE TREATMENT SHEET

Animal ID: 1399Animal Sex: M ☒ (circle one)Animal Name: PATRICIA

Bldg # _____ Den # _____

Veterinarian: _____

Time: _____

Date: 3-27-05

History: _____

Sample Collected: _____

Time: _____

Date: _____

Diagnosis/Results: _____

Prescribed Treatment (specify frequency and duration): ENalapril 1.5mg SID

TREATMENT

Date	Time of Treatment AM/PM	Comments	Initials
2-11-6	7:00		(b)(6)
2-12	7:00		
2-13	7:00		
2-14	7:00		
2-15	7:00		
2-16	7:00		
2-17	7:00		
2-18	7:00		
2-19	7:00		
2-20	7:00		
2-21	7:00		
2-22	7:00		
2-23	7:00		
2-24	7:00		
2-25	7:00		
2-26	7:00		
2-27	7:00		
2-28	7:00		
2-29	7:00		
2-30	7:00		
2-31	7:00		
2-32	7:00		
2-33	7:00		
2-34	7:00		
2-35	7:00		

This form and its contents are strictly **CONFIDENTIAL**.(over)
9/03,6/05

CHIMPANZEE TREATMENT SHEET

Animal ID: 1399Animal Sex: M ♀ (circle one)Animal Name: PATRICIA

Bldg # _____ Den # _____

Veterinarian: _____

Time: _____

Date: 3-27-05

History: _____

Sample Collected: _____

Time: _____

Date: _____

Diagnosis/Results: _____

Prescribed Treatment (specify frequency and duration): ENTRAPANT 15mg SID

TREATMENT

Date	Time of Treatment AM/PM	Comments	Initials
1-1-16	7:00		b)(6)
1-2	7:00		
1-3	7:00		
1-4	7:00		
1/5	7:00		
1/6	7:00		
1/7	7:00		
1/8	7:00		
1/9	7:00		
1/10	7:00		
1/11	7:00		
1/12	7:00		
1/13	7:00		
1/14	7:00		
1/15	7:00		
1/16	7:00		
1/17	7:00		
1/18	7:00		
1/19	7:00		
1/20	7:00		
1/21	7:00		
1/22	7:00		
1-23	7:00		
1-24	7:00		

(over)
9/03,6/05This form and its contents are strictly **CONFIDENTIAL**

INDIVIDUAL WEIGHTS -- DEWORMING -- VACCINATIONS

Animal Number: 1399	Name: Patricia	Sex: M (F) X
DOB: 7/22/86	Age: 28	Location: Building (b)(4) Den S+L

YEAR 2015

WEIGHTS BY MONTH		
Date (00/00/00)	Weight	Initials
2/18/15	54	(b)(6)
4/1/15	56.0	
4-30-15	50	
7/23/15	52.0	
8-31-15	51.5	
9/28/15	54.0	
11/23/15	55.0	
12/22/15	56.5	

VACCINATIONS & OTHER			
Q3YR RABIES: Imrab 3; Route SQ; Dose Amount 1ml			
Q6YR TETANUS TOXOID: Route IM; Dose Amount 0.5ml			
Date (00/00/00)	Manufacturer/Type/ Route/Dose Amount	Serial #	Initials

DEWORMING							
Type = Panacur or Ivomec ; Route = Per Os, IM, SQ ; Panacur Dose=1ml per 10 kg; Ivomec Dose=0.2mg per kg							
Type: IVOMEC				Type:			
First Dose Date	Dose Amount	Route	Initials	Second Dose Date	Dose Amount	Route	Initials
4-30-15	1.1	SQ	(b)(6)				
Type: Panacur				Type: Panacur			
First Dose Date	Dose Amount	Route	Initials	Second Dose Date	Dose Amount	Route	Initials
7/19/15	5.0	PO	(b)(6)	8/2/15	5.0	PO	(b)(6)
Type:				Type:			
First Dose Date	Dose Amount	Route	Initials	Second Dose Date	Dose Amount	Route	Initials

CHIMPANZEE TREATMENT SHEET

Animal ID: 1399Animal Sex: M ☒ (circle one)Animal Name: PATRICIA

Bldg # _____ Den # _____

Veterinarian: _____

Time: _____

Date: 3-27-05

History: _____

Sample Collected: _____

Time: _____

Date: _____

Diagnosis/Results: _____

Prescribed Treatment (specify frequency and duration): Enalapril 15mg SID

TREATMENT

Date	Time of Treatment AM/PM	Comments	Initials
12/1/15	7:00		(b)(6)
12/2	7:00		
12/3	7:00		
12/4	7:00		
12/5	7:00		
12/6	7:00		
12/7	7:00		
12/8	7:00		
12/9	7:00		
12/10	7:00		
12/11	7:00		
12-12	7:00		
12-13	7:00		
12/14	7:00		
12/15	7:00		
12/16	7:00		
12/17	7:00		
12/18	7:00		
12/19	7:00		
12/20	7:00		
12-21	7:00		
12-22	7:00		
12-23	7:00		
12-24	7:00		

This form and its contents are strictly **CONFIDENTIAL**(over)
9/03,6/05

CHIMPANZEE TREATMENT SHEET

Animal ID: 1399Animal Sex: M ☒ (circle one)Animal Name: PATRICIA

Bldg # _____ Den # _____

Veterinarian: _____

Time: _____

Date: 3-27-05

History: _____

Sample Collected: _____

Time: _____

Date: _____

Diagnosis/Results: _____

Prescribed Treatment (specify frequency and duration): ENALAPRIL 15mg SID

TREATMENT

Date	Time of Treatment AM/PM	Comments	Initials
11-1	7:00		(b)(6)
11-2	7:00		
11-3	7:00		
11-4	7:00		
11-5	7:00		
11-6	7:00		
11-7	7:00		
11-8	7:00		
11-9	7:00		
11-10	7:00		
11-11	7:00		
11-12	7:00		
11-13	7:00		
11-14	7:00		
11-15	7:00		
11-16	7:00		
11-17	7:00		
11-18	7:00		
11-19	7:00		
11-20	7:00		
11-21	7:00		
11-22	7:00		
11-23	7:00		
11-24	7:00		

This form and its contents are strictly **CONFIDENTIAL**(over)
9/03,6/05

CHIMPANZEE TREATMENT SHEET

Animal ID: 1399Animal Sex: M (P) (circle one)Animal Name: PATRICIA

Bldg # _____ Den # _____

Veterinarian: _____

Time: _____

Date: 3-27-05

History: _____

Sample Collected: _____

Time: _____

Date: _____

Diagnosis/Results: _____

Prescribed Treatment (specify frequency and duration): ENALAPRIL 15mg SID

TREATMENT

Date	Time of Treatment AM/PM	Comments	Initials
10/1	7:00		(b)(6)
10/2	7:00		
10/3	7:00		
10/4	7:00		
10-5	7:00		
10/6	7:00		
10-7	7:00		
10/8	7:00		
10-9	7:00		
10-10	7:00		
10-11	7:00		
10-12	7:00		
10/13	7:00		
10-14	7:00		
10/15	7:00		
10-16	7:00		
10/17	7:00		
10/18	7:00		
10/19	7:00		
10/20	7:00		
10/21	7:00		
10/22	7:00		
10/23	7:00		
10/24	7:00		

CHIMPANZEE TREATMENT SHEET

Animal ID: 1399Animal Sex: M ☒ (circle one)Animal Name: PATRICIA

Bldg # _____ Den # _____

Veterinarian: _____

Time: _____

Date: 3-27-05

History: _____

Sample Collected: _____

Time: _____

Date: _____

Diagnosis/Results: _____

Prescribed Treatment (specify frequency and duration): Enalapril 15mg SID

TREATMENT

Date	Time of Treatment AM/PM	Comments	Initials
9/1	7:00		(b)(6)
9-2	7:00		
9/3	7:00		
9-4	7:00		
9/5	7:00		
9/6	7:00		
9/7	7:00		
9/8	7:00		
9/9	7:00		
9/10	7:00		
9/11	7:00		
9/12	7:00		
9/13	7:00		
9-14	7:00		
9/15	7:00		
9-16	7:00		
9/17	7:00		
9/18	7:00		
9-19	7:00		
9-20	7:00		
9/21	7:00		
9/22	7:00		
9/23	7:00		
9/24	7:00		

This form and its contents are strictly **CONFIDENTIAL**(over)
9/03,6/05

CHIMPANZEE TREATMENT SHEET

Animal ID: 1399Animal Sex: M ☒ (circle one)Animal Name: PATRICIA

Bldg # _____ Den # _____

Veterinarian: _____

Time: _____

Date: 3-27-05

History: _____

Sample Collected: _____

Time: _____

Date: _____

Diagnosis/Results: _____

Prescribed Treatment (specify frequency and duration): ENALAPRIL 15mg SID

TREATMENT

Date	Time of Treatment AM/PM	Comments	Initials
8/1	7:00		b)(6)
8/2	7:00		
8/3	7:00		
8/4	7:00		
8/5	7:00		
8/6	7:00		
8/7	7:00		
8/8	7:00		
8/9	7:00		
8/10	7:00		
8/11	7:00		
8/12	7:00		
8/13	7:00		
8/14	7:00		
8/15	7:00		
8/16	7:00		
8/17	7:00		
8/18	7:00		
8/19	7:00		
8/20	7:00		
8/21	7:00		
8/22	7:00		
8/23	7:00		
8/24	7:00		

(over)
9/03,6/05This form and its contents are strictly **CONFIDENTIAL**

CHIMPANZEE TREATMENT SHEET

Animal ID: 1399Animal Sex: M ☒ (circle one)Animal Name: PATRICIA

Bldg # _____ Den # _____

Veterinarian: _____

Time: _____

Date: 3-27-05

History: _____

Sample Collected: _____

Time: _____

Date: _____

Diagnosis/Results: _____

Prescribed Treatment (specify frequency and duration): ENALAPRIL 15mg SID

TREATMENT

Date	Time of Treatment AM/PM	Comments	Initials
7/1	7:00		b)(6)
7/2	7:00		
7/3	7:00		
7/4	7:00		
7/5	7:00		
7/6	7:00		
7/7	7:00		
7/8	no		
7/9	7:00		
7/10	7:00		
7/11	7:00		
7/12	7:00		
7/13	no		
7/14	7:00		
7/15	no		
7/16	no		
7/17	no		
7/18	no		
7/19	no		
7/20	no		
7/21	7:00		
7/22	no		
7/23	no		
7/24	no		

CHIMPANZEE TREATMENT SHEET

Animal ID: 1399Animal Sex: M ☒ (circle one)Animal Name: PATRICIA

Bldg # _____

Den # _____

Veterinarian: _____

Time: _____

Date: 3-27-05

History: _____

Sample Collected: _____

Time: _____

Date: _____

Diagnosis/Results: _____

Prescribed Treatment (specify frequency and duration): Enalapril 15mg SID

TREATMENT

Date	Time of Treatment AM/PM	Comments	Initials
6/1	7:00		(b)(6)
6/2	7:00		
6/3	7:00		
6/4	7:00		
6/5	7:00		
6/6	7:00		
6/7	7:00		
6/8	7:00		
6/9	7:00		
6/10	7:00		
6/11	7:00		
6/12	7:00		
6/13	7:00		
6/14	7:00		
6/15	7:00		
6/16	7:00		
6/17	7:00		
6/18	7:00		
6/19	7:00		
6/20	7:00		
6/21	7:00		
6/22	7:00		
6/23	7:00		
6/24	7:00		

This form and its contents are strictly **CONFIDENTIAL**(over)
9/03,6/05

CHIMPANZEE TREATMENT SHEET

Animal ID: 1399Animal Sex: M ♀ (circle one)Animal Name: PATRICIA

Bldg # _____ Den # _____

Veterinarian: _____

Time: _____

Date: 3-27-05

History: _____

Sample Collected: _____ Time: _____ Date: _____

Diagnosis/Results: _____

Prescribed Treatment (specify frequency and duration): ENA-1 Apr 7 15mg SID

TREATMENT

Date	Time of Treatment AM/PM	Comments	Initials
5/1	7:00		(b)(6)
5/2	7:00		
5/3	7:00		
5/4	7:00		
5/5	7:00		
5/6	7:00		
5/7	7:00		
5/8	7:00		
5/9	7:00		
5/10	7:00		
5/11	7:00		
5/12	7:00		
5/13	7:00		
5/14	7:00		
5/15	7:00		
5/16	7:00		
5/17	7:00		
5/18	7:00		
5/19	7:00		
5/20	7:00		
5/21	7:00		
5/22	7:00		
5/23	7:00		
5/24	7:00		

This form and its contents are strictly **CONFIDENTIAL**(over)
9/03,6/05

PHYSICAL EXAMINATION

Date 4.30.15	Nog. 1 28		Last Wt. (kg) 56.	BCS 3			
ID Number 1399	Name PATRICIA	DOB 7-22-86	Sex M (F) X	Wt (kg) 50			
Anesthetic/Sedation -- see Physical Exam Sedation Record and/or Anesthesia Monitoring Record							
Temp. (F) 100.8	Heart Rate (Beats/Min) 117-125	Resp (resp/min) 27	SpO ₂ 96-99	Blood Pressure 150/78 166/85, 155/79			
Parameters Examined Only one observation is checked for each system; all others are "NA" - not applicable							
System	Abnormal	Normal	Not observed	System	Abnormal	Normal	Not Observed
1. Integument		<input checked="" type="checkbox"/>		7. Neurologic			
2. Respiratory		<input checked="" type="checkbox"/>		8. Musculoskeletal			
3. Cardiovascular	<input checked="" type="checkbox"/>			9. Lymphatic			
4. Gastrointestinal		<input checked="" type="checkbox"/>		10. Endocrine			
5. Urogenital	<input checked="" type="checkbox"/>			11. Special Senses			
6. Cycle Stage/ Reproductive	<input checked="" type="checkbox"/>						
Comments by number: (3) 1/5 systolic (5) Ht Renal insuff							
CBC: WBC 22.44 (10 ⁹ /Lymph, 0.8% mono, 89% gran)							
CHEM: ALT 2.7, BUN 20, Phos 4.9, Ca 1.5, K 3.0, TP 9.4, Gluc 6.7							
Differential Diagnosis: Mucositis, Renal insuff							

SUBMITTING (Only those items checked were submitted;
others are "NA" - not applicable)

☒ SMA ☒ TB test R (L) eye
☒ CBC ☐ Fecal O&P
☐ Coagulation ☐ Fecal Culture
☐ Urinalysis ☐ Occult Blood (Feces)
☐ Blood Culture ☒ Perianal Tape Test

☐ Radiographs
☒ ECG
☒ U/S
 Other (List):

BLOOD TUBES

1 10ml SST
 1 3ml Lithium Heparin
 1 3ml EDTA

TREATMENT provided during PE: O₂ ☒

Enemas 1.1ml SQ
 Push oral fluids w/ syringe

Health assessment: Good Fair Poor

Risk: Normal At Risk High Risk

Signature:  Date: 4/30/15

PHYSICAL EXAM SEDATION RECORD

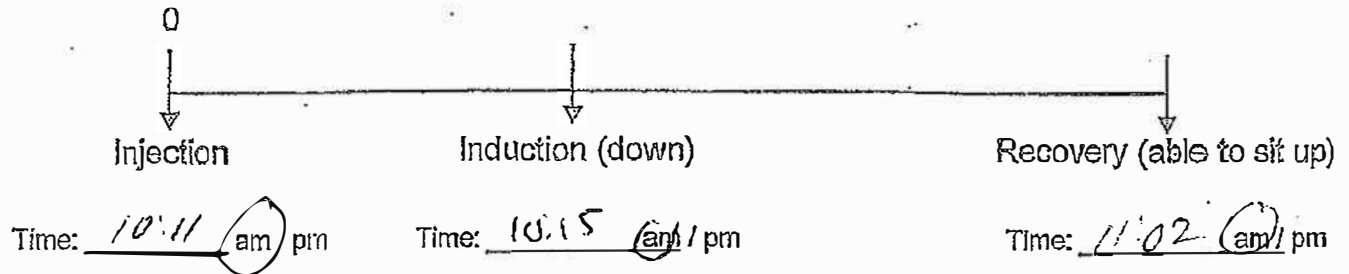
Animal number/name: 1399 - PATRICIAWeight (kg): 56Date: 4-30-15Sedation Method: dart / injectionVeterinarian: (b) (6)Initial Dosage (ml) Telazol: 1.6 (The standard dose is 3 mg/kg, IM)

Supplements (ml) Telazol/Ketamine: _____ am / pm _____ IM / IV

Supplements (ml) Telazol/Ketamine: _____ am / pm _____ IM / IV

Supplements (ml) Telazol/Ketamine: _____ am / pm _____ IM / IV

Current Weight (kg): 57.0 (b) (6) 50.0

Re-tattoo

Y

N

COMMENTS: _____

_____Leondria C. Moore(b) (6)4-29-15

TUBERCULOSIS TEST READING SCHEDULE

Location: (b)(4) den 586Date Administered: 4.30.15

Veterinarian: (b)(6)

Site of Injection: R Eye L Eye ✓Lot #: 44 X Exp Date: 3.11.16

Animal Number/Name	Sex	Weight (kgs)	Age	GRADE*			Reader's Initials
				24 hrs	48 hrs	72 hrs	
1040-EVONNE	Q	47.0		0	0	0	(b)(6)
1227-Wendy	Q	46.5		0	0	0	
1264-FAYENE	Q	60		0	0	0	
1399-PATRICIA	Q	50		0	0	0	
1496-MARIE	Q	47		0	0	0	
1430-BRANDY							
939-KAREN	Q	64.		0	0	0	

*Grade	Reaction	Result
0	No visible change	Negative
1 (+)	Bruising	Negative
2 (+)	Various degrees of erythema w/o swelling	Negative
3 (+)	Various degrees of erythema with minimal swelling or slight swelling without erythema	Suspect
4 (+)	Obvious swelling of the palpebrum with drooping of the eyelid and various degrees of erythema (May appear pustular/exudates)	Positive
5 (+)	Eye closed, swelling and/or necrosis	Positive

① recording mm (b)(6) 4.30.15.

DENTITION RECORD

DATE: 4-30-15ANIMAL NAME: PATRICIAANIMAL NO. 1399

	Right								Left							
	M3	M2	M1	PM2	PM1	C	I2	I1	I1	I2	C	PM1	PM2	M1	M2	M3
Upper								X								
Lower																

Blank space = tooth present

X = tooth missing

B = Tooth broken

D = Present but diseased

Comments:

Comments:

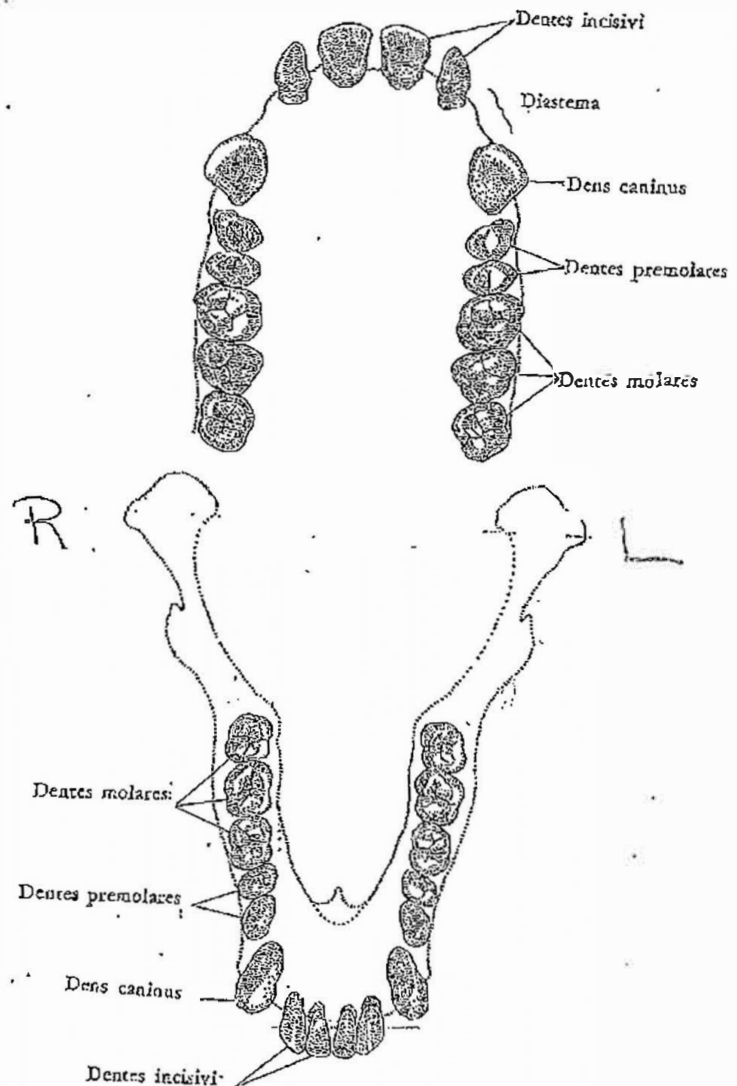

DO NOT FEED

Remove Feed from animals the afternoon / evening of 4-29-15
at approximately 2:00 am / pm.

Do Not Feed the morning of 4-30-15

Building/Room (b)(4)

DO NOT FEED the following animals as directed above:

Animal Identification	Time Feed Pulled (AM/PM)	Initial/Date (b)(6)	Time Animals Fed (AM/PM)	Initial/Date (b)(6)	Comments
1264 FAYLENE	2:00	4-29-15	5:00	4-30-15	
1496 MARIE	↓	↓	↓	↓	
1399 PATRICIA	↓	↓	↓	↓	
1227 Wendy	↓	↓	↓	↓	

NPO = Nothing by mouth -- no food or water

NF = No food -- water okay

CHIMPANZEE TREATMENT SHEET

Animal ID: 1399Animal Sex: M ☒ (circle one)Animal Name: PATRICIA

Bldg # _____ Den # _____

Veterinarian: _____

Time: _____

Date: 3-27-05

History: _____

Sample Collected: _____

Time: _____

Date: _____

Diagnosis/Results: _____

Prescribed Treatment (specify frequency and duration): Ena 1 pr. 15mg SID

TREATMENT

Date	Time of Treatment AM/PM	Comments	Initials
4.1	700		(b)(6)
4.2	700		
4.3	700		
4.4	700		
4.5	700		
4/6	7:00		
4.7	700		
4.8	700		
4.9	700		
4.10	700		
4/11	7:00		
4/12	7:00		
4/13	700		
4/14	700		
4/15	7:00		
4/16	700		
4/17	700		
4/18	700		
4/19	700		
4/20	700		
4/21	700		
4/22	7:00		
4/23	700		
4/24	700		

This form and its contents are strictly **CONFIDENTIAL**(over)
9/03,6/05

CHIMPANZEE TREATMENT SHEET

Animal ID: 1399Animal Sex: M ♀ (circle one)Animal Name: PATRICIA

Bldg # _____ Den # _____

Veterinarian: _____

Time: _____

Date: 3-27-05

History: _____

Sample Collected: _____

Time: _____

Date: _____

Diagnosis/Results: _____

Prescribed Treatment (specify frequency and duration): Enalapril 15mg SID

TREATMENT

Date	Time of Treatment AM/PM	Comments	Initials
3/1	7:00		(b)(6)
3/2	7:00		
3/3	7:00		
3/4	7:00		
3/5	7:00		
3/6	7:00		
3/7	7:00		
3/8	7:00		
3/9	7:00		
3/10	7:00		
3/11	7:00		
3/12	7:00		
3/13	7:00		
3/14	7:00		
3/15	7:00		
3/16	7:00		
3/17	7:00		
3/18	7:00		
3/19	7:00		
3/20	7:00		
3/21	7:00		
3/22	7:00		
3/23	7:00		
3/24	7:00		

This form and its contents are strictly **CONFIDENTIAL**(over)
9/03,6/05

CHIMPANZEE TREATMENT SHEET

Animal ID: 1399Animal Sex: M ☒ (circle one)Animal Name: PATRICIA

Bldg # _____ Den # _____

Veterinarian: _____

Time: _____

Date: 3-27-05

History: _____

Sample Collected: _____

Time: _____

Date: _____

Diagnosis/Results: _____

Prescribed Treatment (specify frequency and duration): Enalapril 15mg SID

TREATMENT

Date	Time of Treatment AM/PM	Comments	Initials
2-1	7:00		(b)(6)
2/2	7:00		
2/3	7:00		
2/4	7:00		
2/5	7:00		
2/6	7:00		
2/7	7:00		
2-8	6:00		
2-9	7:00		
2-10	7:00		
2/11	7:00		
2/12	7:00		
2/13	7:00		
2/14	7:00		
2/15	7:00		
2/16	7:00		
2-17	7:00		
2-18	7:00		
2/19	7:00		
2-20	7:00		
2-21	7:00		
2-22	7:00		
2-23	7:00		
2-24	7:00		

This form and its contents are strictly **CONFIDENTIAL**(over)
9/03,8/05

CHIMPANZEE TREATMENT SHEET

Animal ID: 1399Animal Sex: M ☒ (circle one)Animal Name: PATRICIA

Bldg # _____ Den # _____

Veterinarian: _____

Time: _____

Date: 3-27-05

History: _____

Sample Collected: _____

Time: _____

Date: _____

Diagnosis/Results: _____

Prescribed Treatment (specify frequency and duration): ENALAPRIL 15mg SID

TREATMENT

Date	Time of Treatment AM/PM	Comments	Initials
1/1	7:00		(b)(6)
1/2	7:00		
1/3	7:00		
1/4	7:00		
1.5	7:00		
1.6	7:00		
1.7	7:00		
1.8	7:00		
1.9	7:00		
1.10	7:00		
1.11	7:00		
1/12	7:00		
1/13	7:00		
1/14	7:00		
1.15	7:00		
1.16	7:00		
1.17	7:00		
1.18	7:00		
1.19	7:00		
1.20	7:00		
1.21	7:00		
1.22	7:00		
1/23	7:00		
1/24	7:00		

This form and its contents are strictly **CONFIDENTIAL**

INDIVIDUAL WEIGHTS -- DEWORMING -- VACCINATIONS

Animal Number: 1399	Name: PATRICIA	Sex: M <input checked="" type="radio"/> F X
DOB: 7-22-86	Age: 27	Location: Building (b)(4) Den 5+6

YEAR 2014

WEIGHTS BY MONTH		
Date (00/00/00)	Weight	Initials
1/29/14	61.0	(b)(6)
2/27/14	62.0	
3/20/14	69.0	
4/1/14	62.0	
5/19/14	60.0	
6-25-14	62.0	
7/29/14	60.0	
8/26/14	58.5	
9/24/14	60.5	
10/24/14	60.0	
11/25/14	61.0	
12/16/14	62.0	

VACCINATIONS & OTHER			
Q3YR RABIES: Imrab 3; Route SQ; Dose Amount 1ml			
Q5YR TETANUS TOXOID: Route IM; Dose Amount 0.5ml			
Date (00/00/00)	Manufacturer/Type/ Route/Dose Amount	Serial #	Initials

DEWORMING							
Type = Panacur or Ivomec ; Route = Per Os, IM, SQ ; Panacur Dose=1ml per 10 kg; Ivomec Dose=0.2mg per kg							
Type: PANACUR				Type: PANACUR			
First Dose Date	Dose Amount	Route	Initials	Second Dose Date	Dose Amount	Route	Initials
1-5-14	7ml	PO	(b)(6)	1-20-14	7ml	PO	(b)(6)
Type: Panacur				Type: Panacur			
First Dose Date	Dose Amount	Route	Initials	Second Dose Date	Dose Amount	Route	Initials
3/17/14	7.0ml	PO	(b)(6)	4/6/14	7.0ml	PO	(b)(6)
Type: Panacur				Type: Panacur			
First Dose Date	Dose Amount	Route	Initials	Second Dose Date	Dose Amount	Route	Initials
7/26/14	6.0	PO	(b)(6)	8/9/14	6.0	PO	(b)(6)
Panacur 12/6/14 6.5 P.O.				12/6/14 6.5 PO			

This form and its contents are strictly CONFIDENTIAL

9/12

CHIMPANZEE TREATMENT SHEET

Animal ID: 1399Animal Sex: M ☒ (circle one)Animal Name: PATRICIA

Blg # _____ Den # _____

Veterinarian: _____

Time: _____

Date: 3-27-05

History: _____

Sample Collected: _____

Time: _____

Date: _____

Diagnosis/Results: _____

Prescribed Treatment (specify frequency and duration): ENALAPRIL 15mg SID

TREATMENT

Date	Time of Treatment AM/PM	Comments	Initials
12/1	7:00		(b)(6)
12/2	6:30		
12/3	7:00		
12/4	7:00		
12/5	7:00		
12/6	7:00		
12/7	7:00		
12/8	7:00		
12/9	7:00		
12/10	7:00		
12/11	7:00		
12/12	7:00		
12/13	7:00		
12/14	7:00		
12/15	7:00		
12/16	7:00		
12/17	7:00		
12/18	7:00		
12/19	7:00		
12/20	7:00		
12/21	7:00		
12/22	7:00		
12/23	7:00		
12/24	7:00		

This form and its contents are strictly **CONFIDENTIAL**(over)
9/03/05

CHIMPANZEE TREATMENT SHEET

Animal ID: 1399Animal Sex: M ☒ (circle one)Animal Name: PATRICIA

Blkg # _____ Den # _____

Veterinarian: _____

Time: _____

Date: 3-27-05

History: _____

Sample Collected: _____

Time: _____

Date: 3-27-05

Diagnosis/Results: _____

Prescribed Treatment (specify frequency and duration): ENALAPRIL 15mg SID

TREATMENT

Date	Time of Treatment AM/PM	Comments	Initials
11/1	7:00		(b)(6)
11/2	7:00		
11-3	700		
11-4	700		
11/5	7:00		
11-6	700		
11/7	700		
11-8	7:00		
11-9	7:00		
11/10	7:00		
11-11	7:00		
11/12	7:00		
11/13	7:00		
11/14	7:00		
11/15	7:00		
11/16	7:00		
11/17	7:00		
11/18	7:00		
11/19	7:00		
11/20	7:00		
11/21	7:00		
11/22	7:00		
11/23	7:00		
11/24	700		

This form and its contents are strictly **CONFIDENTIAL**(over)
9/03,6/05

CHIMPANZEE TREATMENT SHEET

Animal ID: 1399Animal Sex: M ☒ (circle one)Animal Name: PATRICIA

Bldg # _____ Den # _____

Veterinarian: _____

Time: _____

Date: 3-27-05

History: _____

Sample Collected: _____

Time: _____

Date: _____

Diagnosis/Results: _____

Prescribed Treatment (specify frequency and duration): ENALAPRIL 15mg SID

TREATMENT

Date	Time of Treatment AM/PM	Comments	Initials
10/1	7:00		(b)(6)
10/2	7:00		
10/3	7:00		
10/4	7:00		
10/5	7:00		
10/6	7:00		
10/7	7:00		
10/8	7:00		
10/9	7:00		
10/10	7:00		
10/11	7:00		
10/12	7:00		
10/13	7:00		
10/14	7:00		
10/15	7:00		
10/16	7:00		
10/17	7:00		
10/18	7:00		
10/19	7:00		
10/20	7:00		
10/21	7:00		
10/22	7:00		
10/23	7:00		
10/24	7:00		

This form and its contents are strictly **CONFIDENTIAL**(over)
9/03,6/05

CHIMPANZEE TREATMENT SHEET

Animal ID: 1399Animal Sex: M ☒ (circle one)Animal Name: PATRICIA

Bldg # _____ Den # _____

Veterinarian: _____

Time: _____

Date: 3-27-05

History: _____

Sample Collected: _____

Time: _____

Date: _____

Diagnosis/Results: _____

Prescribed Treatment (specify frequency and duration): Enalapril 15mg SID

TREATMENT

Date	Time of Treatment AM/PM	Comments	Initials
9/1/14	7:00		(b)(6)
9/2/14	7:00		
9/3	7:00		
9/4	7:00		
9/5	7:00		
9-6	7:00		
9-7	7:00		
9-8	7:00		
9/9	7:00		
9/10	7:00		
9/11	7:00		
9/12	7:00		
9/13	7:00		
9/14	7:00		
9-15	7:00		
9-16	7:00		
9-17	7:00		
9-18	7:00		
9-19	7:00		
9/20	7:00		
9/21	7:00		
9-22	7:00		
9-23	7:00		
9/24	7:00		

This form and its contents are strictly **CONFIDENTIAL**(over)
9/03,6/05

CHIMPANZEE TREATMENT SHEET

Animal ID: 1399Animal Sex: M ☒ (circle one)Animal Name: PATRICIA

Bldg # _____ Den # _____

Veterinarian: _____

Time: _____

Date: 3-27-05

History: _____

Sample Collected: _____

Time: _____

Date: _____

Diagnosis/Results: _____

Prescribed Treatment (specify frequency and duration): Enalapril 15mg SID

TREATMENT

Date	Time of Treatment AM/PM	Comments	Initials
8/1	7:00		(b)(6)
8/2	7:00		
8/3	7:00		
8-4	7:00		
8-5	7:00		
8-6	7:00		
8-7	7:00		
8-8	7:00		
8/9	7:00		
8/10	7:00		
8/11	7:00		
8-12	7:00		
8-13	7:00		
8-14	7:00		
8-15	7:00		
8-16	7:00		
8-17	7:00		
8/18	7:00		
8/19	7:00		
8/20	7:00		
8-21	7:00		
8/22	7:00		
8/23	7:00		
8/24	7:00		

This form and its contents are strictly **CONFIDENTIAL**(over)
9/03,6/05

CHIMPANZEE TREATMENT SHEET

Animal ID: 1399Animal Sex: M ☒ (circle one)Animal Name: PATRICKA

Bldg # _____ Den # _____

Veterinarian: _____

Time: _____

Date: 3-27-05

History: _____

Sample Collected: _____

Time: _____

Date: _____

Diagnosis/Results: _____

Prescribed Treatment (specify frequency and duration): ENALAPRIL 15mg SID

TREATMENT

Date	Time of Treatment AM/PM	Comments	Initials
7/1	7:00		(b)(6)
7/2	7:00		
7/3	7:00		
7/4	7:00		
7/5	7:00		
7/6	7:00		
7/7	7:00		
7/8	7:00		
7/9	7:00		
7/10	7:00		
7/11	7:00		
7/12	7:00		
7/13	7:00		
7/14	7:00		
7/15	7:00		
7/16	7:00		
7/17	7:00		
7/18	7:00		
7/19	7:00		
7/20	7:00		
7/21	7:00		
7/22	7:00		
7/23	7:00		
7/24	7:00		

(over)
9/03,6/05This form and its contents are strictly **CONFIDENTIAL**

CHIMPANZEE TREATMENT SHEET

Animal ID: 1399Animal Sex: M ☒ (circle one)Animal Name: PATRICIA

Bldg # _____ Den # _____

Veterinarian: _____

Time: _____

Date: 3-27-05

History: _____

Sample Collected: _____

Time: _____

Date: _____

Diagnosis/Results: _____

Prescribed Treatment (specify frequency and duration): Enrithipri 15mg SID

TREATMENT

Date	Time of Treatment AM/PM	Comments	Initials
6-1-14	7:00		b)(6)
6-2	7:00		
6/3	7:00		
6/4	7:00		
6/5	7:00		
6/6	7:00		
6/7	7:00		
6/8	7:00		
6/9	7:00		
6/10	7:00		
6/11	7:00		
6/12	7:00		
6/13	7:00		
6/14	7:00		
6/15	7:00		
6/16	7:00		
6/17	7:00		
6/18	7:00		
6/19	7:00		
6/20	7:00		
6/21	7:00		
6/22	7:00		
6/23	7:00		
6/24	7:00		

This form and its contents are strictly **CONFIDENTIAL**(over)
9/03,6/05

CHIMPANZEE TREATMENT SHEETAnimal ID: 1399Animal Sex: M ☒ (circle one)Animal Name: PATRICIA

Bldg # _____ Den # _____

Veterinarian: _____

Time: _____

Date: 3.27.05

History: _____

Sample Collected: _____

Time: _____

Date: _____

Diagnosis/Results: _____

Prescribed Treatment (specify frequency and duration): ENALAPRIL 15mg SID**TREATMENT**

Date	Time of Treatment AM/PM	Comments	Initials
5-1-14	7:00		(b)(6)
5-2	7:00		
5-3	7:00		
5-4	7:00		
5-5	7:00		
5-6	7:00		
5-7	7:00		
5-8	7:00		
5-9	7:00		
5-10	7:00		
5-11	7:00		
5-12	7:00		
5-13	7:00		
5-14	7:00		
5-15	7:00		
5-16	7:00		
5-17	7:00		
5-18	7:00		
5-19	7:00		
5-20	7:00		
5-21	7:00		
5-22	7:00		
5-23	7:00		
5-24	7:00		

This form and its contents are strictly **CONFIDENTIAL**(over)
9/03,6/05

CHIMPANZEE TREATMENT SHEETAnimal ID: 1399Animal Sex: M ☒ (circle one)Animal Name: PATRICIA

Bldg # _____ Den # _____

Veterinarian: _____

Time: _____

Date: 3.27.05

History: _____

Sample Collected: _____

Time: _____

Date: _____

Diagnosis/Results: _____

Prescribed Treatment (specify frequency and duration): ENALAPRIL 15mg SID**TREATMENT**

Date	Time of Treatment AM/PM	Comments	Initials
4.1	7 ⁰⁰		b)(6)
4/2	7:00		
4.3	7 ⁰⁰		
4.4	7 ⁰⁰		
4/5	7:00		
4/6	7:00		
4/7	7 ⁰⁰		
4.8	7 ⁰⁰		
4.9	7 ⁰⁰		
4.10	7 ⁰⁰		
4.11	7 ⁰⁰		
4.12	7 ⁰⁰		
4.13	7 ⁰⁰		
4/14	7:00		
4/15	7:00		
4.16	7 ⁰⁰		
4/17	7:00		
4/18	7:00		
4/19	7 ⁰⁰		
4/20	7:00		
4/21	7:00		
4.22	7 ⁰⁰		
4/23	7:00		
4/24	7:00		

This form and its contents are strictly **CONFIDENTIAL**

9/03,6/05

CHIMPANZEE TREATMENT SHEET

Animal ID: 1399Animal Sex: M ☒ (circle one)Animal Name: PATRICIA

Bldg # _____ Den # _____

Veterinarian: _____

Time: _____

Date: 3-27-05

History: _____

Sample Collected: _____ Time: _____ Date: _____

Diagnosis/Results: _____

Prescribed Treatment (specify frequency and duration): ENALAPRIL 15mg SID

TREATMENT

Date	Time of Treatment AM/PM	Comments	Initials
3-1	7:00		(b)(6)
3-2	7:00		
3/3	7:00		
3/4	7:00		
3/5	7:00		
3/6	7:00		
3-7	7:00		
3/8	7:00		
3/9	7:00		
3/10	7:00		
3/11	7:00		
3/12	7:00		
3/13	7:00		
3/14	7:00		
3/15	7:00		
3/16	7:00		
3/17	7:00		
3/18	7:00		
3/19	7:00		
3/20	7:00		
3/21	7:00		
3-22	7:00		
3-23	7:00		
3/24	7:00		

This form and its contents are strictly **CONFIDENTIAL**(over)
9/03,6/05

CHIMPANZEE TREATMENT SHEET

Animal ID: 1399Animal Sex: M ☒ (circle one)Animal Name: PATRICK

Bldg # _____ Den # _____

Veterinarian: _____

Time: _____

Date: 3.27.05

History: _____

Sample Collected: _____

Time: _____

Date: _____

Diagnosis/Results: _____

Prescribed Treatment (specify frequency and duration): ENALAPRIL 15mg SID

TREATMENT

Date	Time of Treatment AM/PM	Comments	Initials
2/1	7:00		(b)(6)
2/2	7:00		
2/3	7:00		
2/4	7:00		
2/5	7:00		
2/6	7:00		
2/7	7:00		
2/8	7:00		
2/9	7:00		
2/10	7:00		
2/11	7:00		
2/12	7:00		
2/13	7:00		
2/14	7:00		
2/15	7:00		
2/16	7:00		
2/17	7:00		
2/18	7:00		
2/19	7:00		
2/20	7:00		
2/21	7:00		
2/22	7:00		
2/23	7:00		
2/24	7:00		

This form and its contents are strictly **CONFIDENTIAL**(over)
9/03/6/05

CHIMPANZEE TREATMENT SHEET

Animal ID: 1399Animal Sex: M ☒ (circle one)Animal Name: PATRICIA

Bldg # _____ Den # _____

Veterinarian: _____

Time: _____

Date: 3-27-05

History: _____

Sample Collected: _____

Time: _____

Date: _____

Diagnosis/Results: _____

Prescribed Treatment (specify frequency and duration): Enalapril 15mg SID

TREATMENT

Date	Time of Treatment AM/PM	Comments	Initials
1-1	7:00		(b)(6)
1/2	7:00		
1/3	7:00		
1/4	7:00		
1/5	7:00		
1-6	7:00		
1-7	7:00		
1-8	7:00		
1-9	7:00		
1-10	7:00		
1/11	7:00		
1/12	7:00		
1/13	7:00		
1/14	7:00		
1-15	7:00		
1-16	7:00		
1-17	7:00		
1-18	7:00		
1-19	7:00		
1-20	7:00		
1-21	7:00		
1/22	7:00		
1/23	7:00		
1/24	7:00		

This form and its contents are strictly **CONFIDENTIAL**

9/03,6/05

INDIVIDUAL WEIGHTS -- DEWORMING -- VACCINATIONS

Animal Number: 1399	Name: PATRICIA	Sex: M (F) X
DOB: 7/22/86	Age:	Location: Building (b)(4) Den 748

YEAR 2013

WEIGHTS BY MONTH		
Date (00/00/00)	Weight	Initials
1/10/13	61.5	(b)(6)
2/13/13	62.0	
3/19/13	64.5	
4-3-13	60.5	
5/13/13	60.0	
7-18-13	63.5	
11-6-13	63.0	

VACCINATIONS & OTHER			
Q3YR RABIES: Imrab 3; Route SQ; Dose Amount 1ml			
Q5YR TETANUS TOXOID: Route IM; Dose Amount 0.5ml			
Date (00/00/00)	Manufacturer/Type/ Route/Dose Amount	Serial #	Initials
1/10/13	Meriel Rabies Vac 1ml SQ	18175B	(b)(6)
1/10/13	Panacur Tetanus 15 Im	1632122A	
8-9-13	Panacur 9.0ml PO		

DEWORMING							
Type = Panacur or Ivomec ; Route = Per Os, IM, SQ ; Panacur Dose=1ml per 10 kg; Ivomec Dose=0.2mg per kg							
Type: Panacur Lot# E092A01 EXP 2/14				Type: Panacur Lot# E092A01 EXP 2/14			
First Dose Date	Dose Amount	Route	Initials	Second Dose Date	Dose Amount	Route	Initials
8-9-13	7.0	PO	(b)(6)	8-25-13	7.0	PO	(b)(6)
Type:				Type:			
First Dose Date	Dose Amount	Route	Initials	Second Dose Date	Dose Amount	Route	Initials
Type:				Type:			
First Dose Date	Dose Amount	Route	Initials	Second Dose Date	Dose Amount	Route	Initials

CHIMPANZEE TREATMENT SHEET

Animal ID: 1399Animal Sex: M ☒ (circle one)Animal Name: PATRICIA

Bldg # _____ Den # _____

Veterinarian: _____

Time: _____

Date: 3-27-05

History: _____

Sample Collected: _____

Time: _____

Date: _____

Diagnosis/Results: _____

Prescribed Treatment (specify frequency and duration): Enxlapr. 15mg SID

TREATMENT

Date	Time of Treatment AM/PM	Comments	Initials
12/1	7:00		(b)(6)
12/2	7:00		
12/3	7:00		
12/4	7:00		
12/5	7:00		
12/6	7:00		
12/7	7:00		
12/8	7:00		
12/9	7:00		
12/10	7:00		
12/11	7:00		
12/12	7:00		
12/13	7:00		
12/14	7:00		
12/15	7:00		
12/16	7:00		
12/17	7:00		
12/18	7:00		
12/19	7:00		
12/20	7:00		
12/21	7:00		
12/22	7:00		
12/23	7:00		
12/24	7:00		

This form and its contents are strictly **CONFIDENTIAL**(over)
9/03, 6/05

CHIMPANZEE TREATMENT SHEET

Animal ID: 1399Animal Sex: M 0 (circle one)Animal Name: PatriciaBldg # (b)(4)Den # 3Veterinarian: (b)(6)

Time: _____

Date: _____

History: _____

Sample Collected: _____

Time: _____

Date: _____

Diagnosis/Results: _____

Prescribed Treatment (specify frequency and duration): 5mg Enalapril SID x 14FN

TREATMENT

Date	Time of Treatment AM/PM	Comments	Initials
11-1-13	700		(b)(6)
11-2-13	700		
11-3-13	700		
11-4-13	700		
11-5-13	6:30		
11-6-13	6:30		
11-7-13	7:00	Started AM	
11-8-13	8:00		
11-9-13	6:00		
11-10-13	6:00		
11-11-13	6:00		
11-12-13	6:30		
11-13-13	6:30		
11-14-13	6:30		
11-15-13	700		
11-16-13	7:00		
11-17-13	7:00		
11-18-13	7:00		
11-19-13	7:00		
11-20-13	7:00		
11-21-13	7:00		
11-22-13	7:00		
11-23-13	7:00		
11-24-13	7:00		

This form and its contents are strictly **CONFIDENTIAL**(over)
9/03,6/05

PHYSICAL EXAMINATION

Date 11.7.13	Infectious Status Neg	Age - Years 27			Last Wt. (kg) 63.5	BCS	
ID Number 1399	Name PATRICIA	DOB 7.22.86	Sex M (F) X	Wt (kg) 63			
Anesthetic/Sedation -- see Physical Exam Sedation Record and/or Anesthesia Monitoring Record							
Temp. (F) 100.4	Heart Rate (Beats/Min) 116-125	Resp (resp/min) 24	SpO ₂ 90-93	Blood Pressure 154-66, 163-77 164-80			
Parameters Examined Only one observation is checked for each system; all others are "NA" - not applicable							
System	Abnormal	Normal	Not observed	System	Abnormal	Normal	Not Observed
1. Integument		✓		7. Neurologic			
2. Respiratory		✓		8. Muskuloskeletal			
3. Cardiovascular	✓			9. Lymphatic			
4. Gastrointestinal		✓		10. Endocrine			
5. Urogenital		✓		11. Special Senses			
6. Cycle Stage/ Reproductive 4				12. CBC/CHEM			
Comments by number: (3) 2/5 systolic							
Master Problem List: Prediabetes, Hypertension, Renal insuff.							
Differential Diagnosis:							

SUBMITTING (Only those items checked were submitted;
others are "NA" - not applicable)

☐ SMA ☐ TB test R L eye ☐ Radiographs
☐ CBC ☐ Fecal O&P ☐ ECG
☐ Coagulation ☐ Fecal Culture ☐ U/S
☐ Urinalysis ☐ Occult Blood (Feces) Other (List):
☐ Blood Culture ☐ Perianal Tape Test

BLOOD TUBES

1 10ml SST
 1 3ml Lithium Heparin
 1 3ml EDTA

TREATMENT: O₂

Cont Enalapril 15mg SID

HEALTH ASSESSMENT: Good Fair Poor

RISK: Normal At Risk High Risk

Signature: (b)(6) Date: 11/7/13

PHYSICAL EXAM SEDATION RECORD

Animal number/name: 1399 - PATRICIA Weight (kg): 63.5 Date: 11.7.12Sedation Method: dart / injectionVeterinarian: (b)(6)

0
↓
Injection
Time: 11:00 am / pm

↓
Induction (down)
Time: 11:10 am / pm

↓
Recovery (able to sit up)
Time: 11:42 am / pm

Initial Dosage (ml) Telazol: 1.9 (The standard dose is 3 mg/kg, IM)

Supplements (ml) Telazol/Ketamine: _____ am / pm _____ IM / IV

Supplements (ml) Telazol/Ketamine: _____ am / pm _____ IM / IV

Supplements (ml) Telazol/Ketamine: _____ am / pm _____ IM / IV

Current Weight (kg): 63.0

Re-tattoo

Y

N

COMMENTS: _____

TUBERCULOSIS TEST READING SCHEDULE

Location: Bldg (b)(4) Qms 1-3Date Administered: 11/7/13Veterinarian: (b)(6)Site of Injection: R Eye ☒ L Eye ☐Lot #: 438X Exp Date: 4/27/14

Animal Number/Name	Sex	Weight (kgs)	Age	GRADE*			Reader's Initials
				24 hrs	48 hrs	72 hrs	
852-KARLA	Qx	61.5		4/0/0	0	0	(b)(6)
646-ROBERT	Qx	71.5		no	0	0	
939-KRISTEN	Qx	57		no	0	0	
1399-PATRICIA	Qx	63		no	0	0	
1357-HOPE	Qx	63		0	0	0	
1424 NINA	Qx	65		0	0	0	

*Grade	Reaction	Result
0	No visible change	Negative
1 (+)	Bruising	Negative
2 (+)	Various degrees of erythema w/o swelling	Negative
3 (+)	Various degrees of erythema with minimal swelling or slight swelling without erythema	Suspect
4 (+)	Obvious swelling of the palpebrum with drooping of the eyelid and various degrees of erythema (May appear pustular/exudates)	Positive
5 (+)	Eye closed, swelling and/or necrosis	Positive

DENTITION RECORD

DATE: 11.7.13ANIMAL NAME: PATRICIA ANIMAL NO. 1377

(b)(6)

	Right							Left								
	M3	M2	M1	PM2	PM1	C	I2	I1	I1	I2	C	PM1	PM2	M1	M2	M3
Upper							X	X								
Lower																

Blank space = tooth present

X = tooth missing

B = Tooth broken

D = Present but diseased

Comments:

SD - 9/7

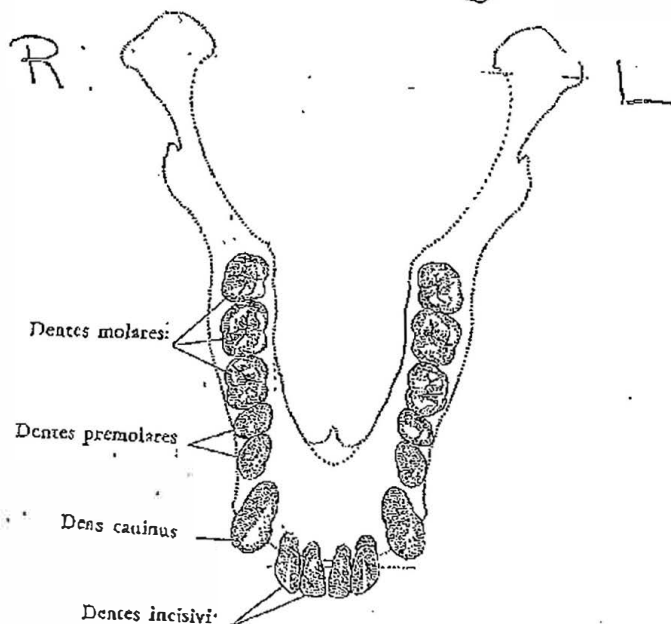
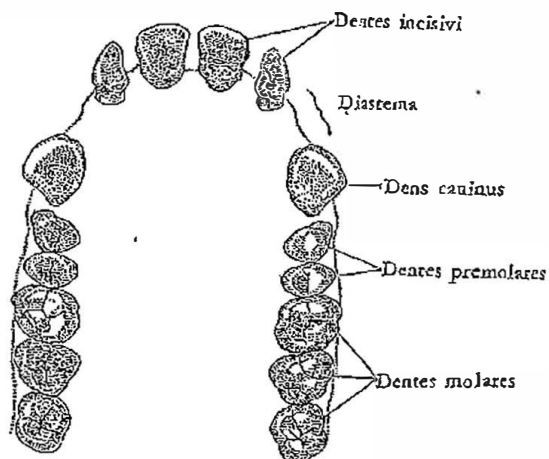

Uploaded to Animal Research Laboratory Overview (ARLO) on 12/17/2020

CHIMPANZEE TREATMENT SHEET

Animal ID: 1399Animal Sex: M (F) (circle one)Animal Name: Patricia

Bldg #

(b)(4)

Den #

3Veterinarian: (b)(6)

Time:

Date:

History:

Sample Collected:

Time:

Date:

Diagnosis/Results:

Prescribed Treatment (specify frequency and duration):

15mg Enalapril SID
XUFN

TREATMENT

Date	Time of Treatment	Comments	Initials
10-1-13	6:30		(b)(6)
10-2-13	6:30		
10-3-13	6:30		
10-4-13	7:00		
10-5-13	7:00		
10-6-13	7:00		
10-7-13	7:10		
10-8-13	7:10		
10-9-13	7:10		
10-10-13	7:00		
10-11-13	7:00		
10-12-13	7:00		
10-13-13	7:00		
10-14-13	7:00		
10-15-13	7:00		
10-16-13	7:00		
10-17-13	7:00		
10-18-13	7:10		
10-19-13	7:00		
10-20-13	7:10		
10-21-13	7:10		
10-22-13	7:10		
10-23-13	7:10		
10-24-13	7:10		

This form and its contents are strictly CONFIDENTIAL

9/03,6/05,8/31/12 (over)

CHIMPANZEE TREATMENT SHEET

Animal ID: 1399Animal Sex: M (circle one)Animal Name: PatriciaBldg # (b)(4)Den # 3Veterinarian: (b)(6)

Time: _____

Date: _____

History: _____

Sample Collected: _____ Time: _____ Date: _____

Diagnosis/Results: _____

Prescribed Treatment (specify frequency and duration): 15mg Enalapril SQ
X UPH

TREATMENT

Date	Time of Treatment AM/PM	Comments	Initials
9-1-13	7:00		(b)(6)
9-2-13	7:00		
9-3-13	7:00		
9-4-13	7:00		
9-5-13	7:00		
9-6-13	7:00		
9-7-13	7:00		
9-8-13	7:00		
9-9-13	7:00		
9-10-13	7:00		
9-11-13	7:00		
9-12-13	7:00		
9-13-13	7:00		
9-14-13	7:00		
9-15-13	7:00		
9-16-13	7:00		
9-17-13	7:00		
9-18-13	7:00		
9-19-13	7:00		
9-20-13	7:00		
9-21-13	7:00		
9-22-13	7:00		
9-23-13	7:00		
9-24-13	7:00		

CHIMPANZEE TREATMENT SHEET

Animal ID: 1399

Animal Sex: M (circle one)

Animal Name: PatriciaBldg # (b)(4)Den # 3Veterinarian: (b)(6)

Time: _____

Date: 3-27-05

History: _____

Sample Collected: _____ Time: _____ Date: _____

Diagnosis/Results: _____

Prescribed Treatment (specify frequency and duration): Bntz Enclipid SID
XUFN

TREATMENT

Date	Time of Treatment AM/PM	Comments	Initials
8-1-13	7:00		(b)(6)
8-2-13	7:00		
8-3-13	7:00		
8-4-13	7:00		
8-5-13	7:00		
8-6-13	7:00		
8-7-13	7:00		
8-8-13	7:00		
8-9-13	7:00		
8-10-13	7:00		
8-11-13	7:00		
8-12-13	7:00		
8-13-13	7:00		
8-14-13	7:00		
8-15-13	7:00		
8-16-13	7:00		
8-17-13	7:00		
8-18-13	7:00		
8-19-13	7:00		
8-20-13	7:00		
8-21-13	7:00		
8-22-13	7:00		
8-23-13	7:00		
8-24-13	7:00		

This form and its contents are strictly CONFIDENTIAL

(over)
9/03,6/05

CHIMPANZEE TREATMENT SHEET

Animal ID: 1399Animal Sex: M ☐ (F) ☒ (circle one)Animal Name: PatriciaBldg # (b)(4)Den # 3

Veterinarian: _____

Time: _____

Date: 3-27-05

History: _____

Sample Collected: _____ Time: _____ Date: _____

Diagnosis/Results: _____

Prescribed Treatment (specify frequency and duration): 15mg Enalapril SID
XUEN

TREATMENT

Date	Time of Treatment	Comments	(b)(6)
7-1-13	7:00		
7-2-13	7:00		
7-3-13	7:00		
7-4-13	7:00		
7-5-13	7:00		
7-6-13	7:00		
7-7-13	7:00		
7-8-13	7:00		
7-9-13	7:00		
7-10-13	7:00		
7-11-13	7:00		
7-12-13	7:00		
7-13-13	7:00		
7-14-13	7:00		
7-15-13	7:00		
7-16-13	6:30		
7-17-13	6:30		
7-18-13	6:30		
7-19-13	6:30		
7-20-13	7:00		
7-21-13	7:00		
7-22	7:00		
7-23-13	6:30		
7-24-13	6:30		

This form and its contents are strictly CONFIDENTIAL

9/03,6/05,8/31/12 (over)

CHIMPANZEE TREATMENT SHEET

Animal ID: 1399Animal Sex: M ☒ (circle one)Animal Name: Patricia

Bldg # _____ Den # _____

Veterinarian: _____

Time: _____

Date: 3-27-05

History: _____

Sample Collected: _____

Time: _____

Date: _____

Diagnosis/Results: _____

Prescribed Treatment (specify frequency and duration): Long Enalapril SIDX UFN

TREATMENT

Date	Time of Treatment	Comments	Initials
6-1-13	7:00		(b)(6)
6-2-13	7:00		
6-3-13	7:00		
6-4-13	7:00		
6-5-13	7:00		
6-6-13	7:00		
6-7-13	7:00		
6-8-13	7:00		
6-9-13	7:00		
6-10-13	7:00		
6-11-13	7:00		
6-12-13	7:00		
6-13-13	7:00		
6-14-13	7:00		
6-15-13	7:00		
6-16-13	7:00		
6-17-13	7:00		
6-18-13	7:00		
6-19-13	7:00		
6-20-13	7:00		
6-21-13	7:00		
6-22-13	7:00		
6-23-13	7:00		
6-24-13	7:00		

This form and its contents are strictly CONFIDENTIAL

9/03,6/05,8/31/12 (over)

CHIMPANZEE TREATMENT SHEET

Animal ID: 1399Animal Sex: M (F) (circle one)Animal Name: Patricia

Bldg # _____ Den # _____

Veterinarian: _____

Time: _____

Date: 3-27-05

History: _____

Sample Collected: _____

Time: _____

Date: _____

Diagnosis/Results: _____

Prescribed Treatment (specify frequency and duration): 15mg Enalapril SID x 15mg
UFM

TREATMENT

Date	Time of Treatment	Comments	Initials
5-1-13	6:30		b)(6)
5-2-13	7:00		
5-3-13	6:30		
5-4-13	6:30		
5-5-13	6:20		
5-6-13	6:30		
5-7-13	7:00		
5-8-13	7:00		
5-9-13	7:00		
5-10-13	7:00		
5-11-13	7:00		
5-12-13	7:00		
5-13-13	7:00		
5-14-13	7:00		
5-15-13	7:00		
5-16-13	7:00		
5-17-13	7:00		
5-18-13	7:00		
5-19-13	7:00		
5-20-13	7:00		
5-21-13	7:00		
5-22-13	7:00		
5-23-13	7:00		
5-24-13	7:00		

This form and its contents are strictly **CONFIDENTIAL**

9/03,6/05,8/31/12

CHIMPANZEE TREATMENT SHEET

Animal ID: 1399Animal Sex: M ☒ F (circle one)Animal Name: Patricia

Bldg # _____ Den # _____

Veterinarian:

(b)(6)

Time: _____

Date: 3-27-05

History: _____

Sample Collected: _____

Time: _____

Date: _____

Diagnosis/Results: _____

Prescribed Treatment (specify frequency and duration): 15mg Enalapril SID PO QD

TREATMENT

Date	Time of Treatment	Comments	Initials
4-1-13	7:00		(b)(6)
4-2-13	7:00		
4-3-13	7:00		
4-4-13	8:15 AM		
4-5-13	7:00		
4-6-13	7:00		
4-7-13	7:00		
4-8-13	7:00		
4-9-13	7:00		
4-10-13	7:00		
4-11-13	7:00		
4-12-13	7:00		
4-13-13	7:00		
4-14-13	7:00		
4-15-13	7:00		
4-16-13	7:00		
4-17-13	7:00		
4-18-13	7:00		
4-19-13	7:00		
4-20-13	7:00		
4-21-13	7:00		
4-22-13	7:00		
4-23-13	7:00		
4-24-13	7:00		

This form and its contents are strictly CONFIDENTIAL

9/03/06

CHIMPANZEE TREATMENT SHEET

Animal ID: 1399Animal Sex: M F (circle one)Animal Name: PatriciaBldg # (b)(4)Den # 3

Veterinarian: _____

Time: 3pmDate: 2-11-13History: Pre Diabetic / Renal Insuff

Sample Collected: _____

Time: _____

Date: _____

Diagnosis/Results: _____

Prescribed Treatment (specify frequency and duration): 400mg GlucoComplete
SIDAXUFN

TREATMENT

Date	Time of Treatment	Comments	(b)(6)
4-1-13	7:00		
4-2-13	7:00		
4-3-13	No GlucoComplete		
4-4-13	NIF Am		
4-5-13	No Gluco Complete		
4-6-13	"	"	
4-7-13	"	"	
4-8-13	"	"	
4-9-13	"	"	
4-10-13	"	"	
4-11-13			
4-12-13			
4-13-13			
4-14-13			
4-15-13			
4-16-13			
4-17-13			
4-18-13			
4-19-13			
4-20-13			
4-21-13			
4-22-13			
4-23-13			

This form and its contents are strictly CONFIDENTIAL

9/03,6/05,8/31/12 (over)

CHIMPANZEE TREATMENT SHEET

Animal ID: _____

1399

Animal Sex: M F (circle one)

F (circle one)

Animal Name:

Patricia

Bldg #

(b)(4)

Den #

3

Veterinarian:

Time:

Date:

3-27-05

History:

Sample Collected: _____

Time:

Date:

Diagnosis/Results:

Prescribed Treatment (specify frequency and duration):

162mg Azpresin S/D RUFN

TREATMENT

[illegible]

This form and its contents are strictly **CONFIDENTIAL**

9/03, 6/05, 8/31/12^(over)

CHIMPANZEE CLINICAL NOTES

Animal Number: 1399	Name: Patricia	Sex: M (F) X
DOB:	Age:	Location: (b)(4) 03
Last weight (Kg):	Last TB:	Last Physical:
Date (00/00/00)	Clinical Notes	Initials
4/3/13	<ul style="list-style-type: none"> BAR, appetite/activity/stool (C), unilateral nasal bleeding - small amt. mm pink - difficult to see well as licking nose, no nasal discharge noted yesterday but coughing was noted yesterday Beginning URI Presently on Aspirin - discoloration noted through URI, KUO 9am - no nasal bleeding 10:20 - several drops 1pm - moved to recovery room (b)(4) - no bleeding Intensive Care Monitoring in place through evening 	(b)(6)
4/4/13	<ul style="list-style-type: none"> BAR, appetite/activity (C), stool dark - licking blood no nasal bleeding noted mm pink, very active/pale, good food consumption unilateral epistaxis Remain in sickroom throughout the day and evening - monitoring recurrence of epistaxis 	(b)(6)
4/5/13	<ul style="list-style-type: none"> BAR, normal appetite/activity/stool mm pink, no nasal bleeding P-TWO 	(b)(6)
4/23/13	Discontinue Blue Complete supplement	

SPECIAL CLINICIAN ORDERS AND INTENSIVE MONITORING SHEET

Date:

4/3/13

Animal Number:

1399

Name:

Patricia

CLINICIAN ORDERS	AM				PM								AM											
Monitors:	7	8	9	10	11	12	(b)(6)								1	2	3	4	5	6				
Activity: Very active-moving	7	8	9	10	11	12	1	2	3	4	5	6	7	8	9	10	11	12	1	2	3	4	5	6
laying	7	8	9	10	11	12	1	2	3	4	5	6	7	8	9	10	11	12	1	2	3	4	5	6
sleeping	7	8	9	10	11	12	1	2	3	4	5	6	7	8	9	10	11	12	1	2	3	4	5	6
Alertness: Unresponsive	7	8	9	10	11	12	1	2	3	4	5	6	7	8	9	10	11	12	1	2	3	4	5	6
Aware of presence/activity	7	8	9	10	11	12	1	2	3	4	5	6	7	8	9	10	11	12	1	2	3	4	5	6
Interacting	7	8	9	10	11	12	1	2	3	4	5	6	7	8	9	10	11	12	1	2	3	4	5	6
Nasal bleeding: None	7	8	9	10	11	12	1	2	3	4	5	6	7	8	9	10	11	12	1	2	3	4	5	6
drops infrequent	7	8	9	10	11	12	1	2	3	4	5	6	7	8	9	10	11	12	1	2	3	4	5	6
continuous drops	7	8	9	10	11	12	1	2	3	4	5	6	7	8	9	10	11	12	1	2	3	4	5	6
continuous flow	7	8	9	10	11	12	1	2	3	4	5	6	7	8	9	10	11	12	1	2	3	4	5	6
If inactive/lethargic	7	8	9	10	11	12	1	2	3	4	5	6	7	8	9	10	11	12	1	2	3	4	5	6
unresponsive	7	8	9	10	11	12	1	2	3	4	5	6	7	8	9	10	11	12	1	2	3	4	5	6
continuous drops/flow	7	8	9	10	11	12	1	2	3	4	5	6	7	8	9	10	11	12	1	2	3	4	5	6
Cell (b)(6)	7	8	9	10	11	12	1	2	3	4	5	6	7	8	9	10	11	12	1	2	3	4	5	6
(b)(6)	7	8	9	10	11	12	1	2	3	4	5	6	7	8	9	10	11	12	1	2	3	4	5	6
	7	8	9	10	11	12	1	2	3	4	5	6	7	8	9	10	11	12	1	2	3	4	5	6
	7	8	9	10	11	12	1	2	3	4	5	6	7	8	9	10	11	12	1	2	3	4	5	6
	7	8	9	10	11	12	1	2	3	4	5	6	7	8	9	10	11	12	1	2	3	4	5	6
	7	8	9	10	11	12	1	2	3	4	5	6	7	8	9	10	11	12	1	2	3	4	5	6
	7	8	9	10	11	12	1	2	3	4	5	6	7	8	9	10	11	12	1	2	3	4	5	6
	7	8	9	10	11	12	1	2	3	4	5	6	7	8	9	10	11	12	1	2	3	4	5	6
	7	8	9	10	11	12	1	2	3	4	5	6	7	8	9	10	11	12	1	2	3	4	5	6
	7	8	9	10	11	12	1	2	3	4	5	6	7	8	9	10	11	12	1	2	3	4	5	6
	7	8	9	10	11	12	1	2	3	4	5	6	7	8	9	10	11	12	1	2	3	4	5	6

Clinician's Signature:

(b)(6)



RECORD OBSERVATIONS ON OTHER SIDE

This form and its contents are strictly CONFIDENTIAL

9/03,6/04,8/05

Obtained by Rise for Animals.

Uploaded to Animal Research Laboratory Overview (ARLO) on 12/17/2020

CHIMPANZEE TREATMENT SHEET

Animal ID: 1399Animal Sex: M ☒ (circle one)Animal Name: PatriciaBldg # (b)(4)Den # 3Veterinarian: (b)(6)

Time: _____

Date: 3-27-05

History: _____

Sample Collected: _____

Time: _____

Date: _____

Diagnosis/Results: _____

Prescribed Treatment (specify frequency and duration): 162mg Aspirin SIDx14FN

TREATMENT

Date	Time of Treatment	Comments	Initials
3-1-13	7:00		(b)(6)
3-2-13	7:00		
3-3-13	7:00		
3-4-13	7:00		
3-5-13	7:00		
3-6-13	7:00		
3-7-13	7:00		
3-8-13	7:00		
3-9-13	7:00		
3-10-13	7:00		
3-11-13	7:00		
3-12-13	7:00		
3-13-13	7:00		
3-14-13	7:00		
3-15-13	7:00		
3-16-13	7:00		
3-17-13	7:00		
3-18-13	6:15		
3-19-13	6:20		
3-20-13	6:25		
3-21-13	6:30		
3-22-13	7:00		
3-23-13	7:00		
3-24-13	6:30		

This form and its contents are strictly **CONFIDENTIAL**9/03,6/05,8/31/12 ^(over)

CHIMPANZEE TREATMENT SHEET

Animal ID: 1399Animal Sex: M ☒ (circle one)Animal Name: PatriciaBldg # (b)(4)Den # 3Veterinarian: (b)(6)Time: 3pmDate: 2-11-13History: Pre Diabetic / Renal Insuff-

Sample Collected: _____

Time: _____

Date: _____

Diagnosis/Results: _____

Prescribed Treatment (specify frequency and duration): 400mg Glucoconplete
SID x WFN

TREATMENT

Date	Time of Treatment	Comments	(b)(6)
3-1-13	7:00		
3-2-13	7:00		
3-3-13	7:00		
3-4-13	7:00		
3-5-13	7:00		
3-6-13	7:00		
3-7-13	7:00		
3-8-13	7:00		
3-9-13	7:00		
3-10-13	7:00		
3-11-13	7:00		
3-12-13	7:00		
3-13-13	7:00		
3-14-13	7:00		
3-15-13	7:00		
3-16-13	7:00		
3-17-13	7:00		
3-18-13	6:15		
3-19-13	6:20		
3-20-13	6:25		
3-21-13	6:30		
3-22-13	6:30		
3-23-13	6:30		
3-24-13	6:00		

This form and its contents are strictly CONFIDENTIAL

9/03,6/05,8/31/12 (over)

CHIMPANZEE TREATMENT SHEET

Animal ID: 1399Animal Sex: M ☐ F ☒ (circle one)Animal Name: Patricia

Bldg # _____ Den # _____

Veterinarian: (b)(6)

Time: _____

Date: 3-27-05

History: _____

Sample Collected: _____

Time: _____

Date: _____

Diagnosis/Results: _____

Prescribed Treatment (specify frequency and duration): 5mg Enclapine SID QID

TREATMENT

Date	Time of Treatment	Comments	Initials
3-1-13	7:00		(b)(6)
3-2-13	7:00		
3-3-13	7:00		
3-4-13	7:00		
3-5-13	7:00		
3-6-13	7:00		
3-7-13	7:00		
3-8-13	7:00		
3-9-13	7:00		
3-10-13	7:00		
3-11-13	7:00		
3-12-13	7:00		
3-13-13	7:00		
3-14-13	7:00		
3-15-13	7:00		
3-16-13	7:00		
3-17-13	7:00		
3-18-13	6:15		
3-19-13	6:20		
3-20-13	6:25		
3-21-13	6:30		
3-22-13	6:30		
3-23-13	6:30		
3-24-13	6:00		

This form and its contents are strictly CONFIDENTIAL

9/03,6/05,8/31/12 (over)

CHIMPANZEE TREATMENT SHEET

Animal ID: 1399Animal Sex: M ☐ F ☒ (circle one)Animal Name: PatriciaBldg # (b)(4)Den # 7-8Veterinarian: (b)(6)Time: 3 pmDate: 2/11/13History: prediabetic/Insulin

Sample Collected: _____

Time: _____

Date: _____

Diagnosis/Results: _____

Prescribed Treatment (specify frequency and duration): _____

Glucocortec 400mg SID - UFN

TREATMENT

Date	Time of Treatment AM/PM	Comments	Initials
2-13	2W		(b)(6)
2-14	7:00		
2-15	7:00		
2-16	7:00		
2-17	7:00		
2-18	7:00		
2-19	7:00		
2-20	7:00		
2-21	7:00		
2-22	7:00		
2-23	7:00		
2-24	7:00		
2-25	7:00		
2-26	7:00		
2-27	7:00		
2-28	7:00		

CHIMPANZEE TREATMENT SHEETAnimal ID: 1399Animal Sex: M ☒ (circle one)Animal Name: PATRICIA

Bldg # _____ Den # _____

Veterinarian: _____

Time: _____

Date: 3.27.05

History: _____

Sample Collected: _____

Time: _____

Date: _____

Diagnosis/Results: _____

Prescribed Treatment (specify frequency and duration): ENALAPRIL 15mg SID**TREATMENT**

Date	Time of Treatment AM/PM	Comments	Initials
2/1	7:00		(b)(6)
2/1	7:00		
2/3	7:00		
2/4	7:00		
2-5	7:00		
2/6	7:00		
2/7	7:00		
2/8	7:00		
2/9	7:00		
2/10	7:00		
2/11	7:00		
2/12	7:00		
2/13	7:00		
2-14	7:00		
2-15	7:00		
2-16	7:00		
2-17	7:00		
2-18	7:00		
2-19	7:00		
2-20	7:00		
2-21	7:00		
2-22	7:00		
2-23	7:00		
2-24	7:00		

This form and its contents are strictly **CONFIDENTIAL**(over)
9/03,6/05

CHIMPANZEE TREATMENT SHEET

Animal ID: 1399Animal Sex: M ☒ (circle one)Animal Name: PATRICIA

Bldg # _____ Den # _____

Veterinarian: _____

Time: _____

Date: 3-27-05

History: _____

Sample Collected: _____

Time: _____

Date: _____

Diagnosis/Results: _____

Prescribed Treatment (specify frequency and duration): Aspirin 162 mg SID

TREATMENT

Date	Time of Treatment AM/PM	Comments	Initials
2/1	7:00		(b)(6)
2/2	7:00		
2/3	7:00		
2/4	7:00		
2-5	7:00		
2/6	7:00		
2/7	7:00		
2/8	7:00		
2/9	7:00		
2/10	7:00		
2/11	7:00		
2/12	7:00		
2/13	7:00		
2-14	7:00		
2-15	7:00		
2-16	7:00		
2-17	7:00		
2-18	7:00		
2-19	7:00		
2-20	7:00		
2-21	7:00		
2-22	7:00		
2-23	7:00		
2-24	7:00		

This form and its contents are strictly **CONFIDENTIAL**(over)
9/03,6/05

CHIMPANZEE TREATMENT SHEET

Animal ID: 1399Animal Sex: M ☒ (circle one)Animal Name: PATRICIA

Bldg # _____ Den # _____

Veterinarian: _____

Time: _____

Date: 3-27-05

History: _____

Sample Collected: _____ Time: _____ Date: _____

Diagnosis/Results: _____

Prescribed Treatment (specify frequency and duration): ENRAPHOT 15mg SID

TREATMENT

Date	Time of Treatment AM/PM	Comments	Initials
1/1	7:00		(b)(6)
1/2	7:00		
1/3	7:00		
1/4	7:00		
1/5	7:00		
1/6	7:00		
1/7	7:00		
1/8	7:00		
1/9	7:00		
1/10	7:00		
1/11	7:00		
1/12	7:00		
1/13	7:00		
1/14	7:00		
1/15	7:00		
1/16	7:00		
1/17	7:00		
1/18	7:00		
1/19	7:00		
1/20	7:00		
1/21	7:00		
1/22	7:00		
1/23	7:00		
1/24	7:00		

This form and its contents are strictly **CONFIDENTIAL**(over)
9/03,8/05

CHIMPANZEE TREATMENT SHEET

Animal ID: 1399Animal Sex: M ☒ (circle one)Animal Name: PA TROIA

Bldg # _____ Den # _____

Veterinarian: _____

Time: _____

Date: 3-27-05

History: _____

Sample Collected: _____ Time: _____ Date: _____

Diagnosis/Results: _____

Prescribed Treatment (specify frequency and duration): Aspirin 162 mg SID

TREATMENT

Date	Time of Treatment AM/PM	Comments	Initials
1/1	7:00		(b)(6)
1/2	7:00		
1/3	7:00		
1/4	7:00		
1/5	7:00		
1/6	7:00		
1/7	7:00		
1/8	7:00		
1/9	7:00		
1/10	7:00		
1/11	7:00		
1/12	7:00		
1/13	7:00		
1/14	7:00		
1/15	7:00		
1/16	7:00		
1/17	7:00		
1/18	7:00		
1/19	7:00		
1/20	7:00		
1/21	7:00		
1/22	7:00		
1/23	7:00		
1/24	7:00		

This form and its contents are strictly **CONFIDENTIAL**(over)
9/03,6/05

PHYSICAL EXAMINATION

Date 1/10/13	Nog		2640		Last Wt. (kg) 65	BCS 3	
ID Number 1399	Name PATRICIA	DOB 7-22-86	Sex M (F) X		Wt (kg) 61.5		
Anesthetic/Sedation -- see Physical Exam Sedation Record and/or Anesthesia Monitoring Record							
Temp. (F) 101.1	Heart Rate (Beats/Min) 73-120	Resp (resp/min) 28	SpO ₂ 98	Blood Pressure 171-87 181-94 162-96			
Parameters Examined Only one observation is checked for each system; all others are "NA" - not applicable							
System	Abnormal	Normal	Not observed	System	Abnormal	Normal	Not Observed
1. Integument		✓		7. Neurologic		✓	
2. Respiratory		✓		8. Musculoskeletal		✓	
3. Cardiovascular	✓			9. Lymphatic		✓	
4. Gastrointestinal				10. Endocrine		✓	
5. Urogenital				11. Special Senses		✓	
6. Cycle Stage/ Reproductive 3				12. CBC/CHEM			
Comments by number: (3) 2/5 systolic murmur, Thoracic Radiographs - WNL (12) CBC: WNL, Chem: ALB 2.7, BUN 18, CR 1.6, Phos 6.5, Gluc 128, Na 126, Pot 5.5 unable to get urine							
Differential Diagnosis: Renal Compromised Hx							

SUBMITTING (Only those items checked were submitted; others are "NA" - not applicable)

BLOOD TUBES

☒ SMA
☒ CBC
☐ Coagulation
☐ Urinalysis
☐ Blood Culture
☒ TB test R (L) eye
☐ Fecal O&P
☐ Fecal Culture
☐ Occult Blood (Feces)
☒ Perianal Tape Test
☒ Radiographs
☒ ECG
☒ U/S
 Other (List):

1 10ml SST
 1 3ml Lithium Heparin
 1 3ml EDTA

TREATMENT provided during PE: O₂ ☒ Rabies 1ml SR, Titmus 1/2 ml Em
Enalapril 15mg SR

Health assessment: (Good) Fair Poor

Risk: Normal (At Risk) High Risk

Signature: (b)(6) Date: 1/10/13

PHYSICAL EXAM SEDATION RECORD

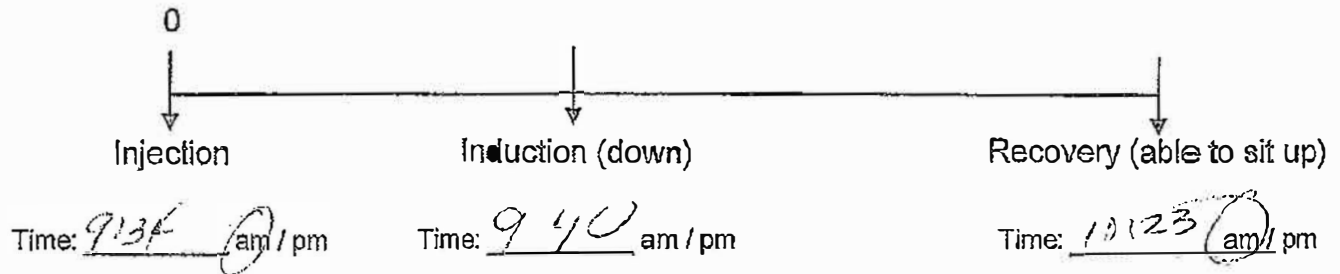
Animal number/name: 1399 - PATRICKWeight (kg): 65Date: 1/10/13Sedation Method: dart / injectionVeterinarian: (b) (6)Initial Dosage (ml) Telazol: 1.9 (The standard dose is 3 mg/kg, IM)

Supplements (ml) Telazol/Ketamine: _____ am / pm _____ IM / IV

Supplements (ml) Telazol/Ketamine: _____ am / pm _____ IM / IV

Supplements (ml) Telazol/Ketamine: _____ am / pm _____ IM / IV

Current Weight (kg): 61.5Re-tattoo Y NCOMMENTS: _____

DENTITION RECORD

DATE: 1/10/13ANIMAL NAME: PATRICIAANIMAL NO. 1329

	Right							Left								
	M3	M2	M1	PM2	PM1	C	I2	I1	I1	I2	C	PM1	PM2	M1	M2	M3
Upper							X									
Lower																

Blank space = tooth present

X = tooth missing

B = Tooth broken

D = Present but diseased

Comments:

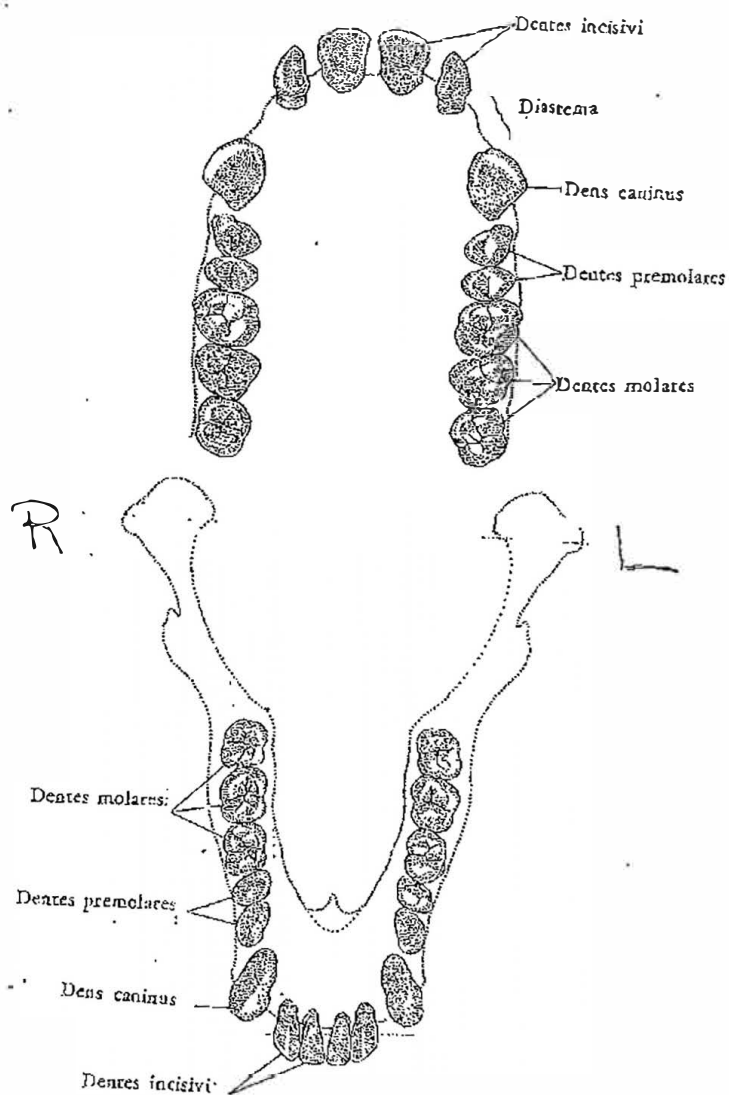

TUBERCULOSIS TEST READING SCHEDULE

Location: Alley ^{(b)(4)} 02-748 Date Administered: 1/10/13

Veterinarian: (b)(6)

Site of Injection: R Eye L Eye ✓ Lot #: 434X Exp Date: 1-19-13

Animal Number/Name	Sex	Weight (kgs)	Age	GRADE*			Reader's Initials
				24 hrs	48 hrs	72 hrs	
992-TILINA	Q			0	0	0	(b)(6)
1115-MELODY	Q			0	0	0	
1399-PATRICIA	Q			0	0	0	
1577-NOVELA	Q			0	0	0	
1591-ABUSSUM	Q			0	0	0	

*Grade	Reaction	Result
0	No visible change	Negative
1 (+)	Bruising	Negative
2 (+)	Various degrees of erythema w/o swelling	Negative
3 (+)	Various degrees of erythema with minimal swelling or slight swelling without erythema	Suspect
4 (+)	Obvious swelling of the palpebrum with drooping of the eyelid and various degrees of erythema (May appear pustular/exudates)	Positive
5 (+)	Eye closed, swelling and/or necrosis	Positive

RADIOLOGY RECORD

ANIMAL NUMBER/NAME: 1399 - PATRICIADATE: 1-10-13SPECIES: Pan troglodytes

VETERINARIAN

SEX: ☐ Male ☒ Female

TECHNICIAN:

ANESTHETIC: ☒ Yes ☐ No

BODY PART & SIZE (cm): _____

RADIOGRAPHIC TECHNIQUE:

GRID: ☒ Yes ☐ NoDISTANCE: (FFD): 40

AP 21 LAT 21
10.0 MA: 10.0
70 KVP: 70

TIME: _____

EVALUATION: _____

AP/Lat Thorax - WNL

EVALUATED BY: _____

DO NOT FEED

Remove Feed from animals the **afternoon / evening** of 1/9/13
at approximately 2:00 **am / pm.**

Do Not Feed the morning of 1/10/17

Building/Room Bldg (b)(4) Rm (b)(4)

DO NOT FEED the following animals as directed above:

[illegible]

NPO = Nothing by mouth -- no food or water

NF = No food -- water okay

CHIMPANZEE TREATMENT SHEETAnimal ID: 1399

Animal Sex: M (F circle one)

Animal Name: PAUCIA

Bldg # _____ Den # _____

Veterinarian: _____

Time: _____

Date: 3.27.05

History: _____

Sample Collected: _____

Time: _____

Date: _____

Diagnosis/Results: _____

Prescribed Treatment (specify frequency and duration): Aspirin 162 mg SID**TREATMENT**

Date	Time of Treatment AM/PM	Comments	Initials
12-1	7:00		b)(6)
12-2	7:00		
12-3	7:00		
12-4	7:00		
12/5	7:00		
12/6	7:00		
12/7	7:00		
12/8	7:00		
12/9	7:00		
12/10	7:00		
12/11	7:00		
12/12	7:00		
12/13	7:00		
12/14	7:00		
12/15	7:00		
12/16	7:00		
12/17	7:00		
12/18	7:00		
12/19	7:00		
12/20	7:00		
12/21	7:00		
12/22	7:00		
12/23	7:00		
12/24	7:00		

This form and its contents are strictly **CONFIDENTIAL**(over)
9/03,6/05

CHIMPANZEE TREATMENT SHEETAnimal ID: 1399Animal Sex: M ☒ (circle one)Animal Name: PATRICIA

Bldg # _____ Den # _____

Veterinarian: _____

Time: _____

Date: 3-27-05

History: _____

Sample Collected: _____

Time: _____

Date: _____

Diagnosis/Results: _____

Prescribed Treatment (specify frequency and duration): Enalapril 15mg SID**TREATMENT**

Date	Time of Treatment AM/PM	Comments	Initials
12-1	7:00		(b)(6)
12-2	7:00		
12-3	7:00		
12-4	7:00		
12/5	7:00		
12/6	7:00		
12/7	7:00		
12/8	7:00		
12/9	7:00		
12/10	7:00		
12/11	7:00		
12/12	7:00		
12/13	7:00		
12/14	7:00		
12/15	7:00		
12/16	7:00		
12/17	7:00		
12/18	7:00		
12/19	7:00		
12/20	7:00		
12/21	7:00		
12/22	7:00		
12/23	7:00		
12/24	7:00		

This form and its contents are strictly **CONFIDENTIAL**(over)
9/03,6/05

CHIMPANZEE TREATMENT SHEET

Animal ID: 1399Animal Sex: M ☒ (circle one)Animal Name: PATRICIA

Bldg # _____ Den # _____

Veterinarian: _____

Time: _____

Date: 3-27-05

History: _____

Sample Collected: _____

Time: _____

Date: _____

Diagnosis/Results: _____

Prescribed Treatment (specify frequency and duration): Aspirin 162 mg SID

TREATMENT

Date	Time of Treatment AM/PM	Comments	Initials
11/1	700		(b)(6)
11/2	700		
11/3	700		
11/4	700		
11/5	7:00		
11/6	700		
11/7	7:00		
11/8	700		
11/9	700		
11/10	7:00		
11/11	7:00		
11/12	7:00		
11/13	700		
11/14	7:00		
11/15	7:00		
11/16	7:00		
11/17	7:00		
11/18	7:00		
11/19	700		
11/20	7:00		
11/21	700		
11/22	700		
11/23	7:00		
11/24	700		

This form and its contents are strictly **CONFIDENTIAL**(over)
9/03/6/05

CHIMPANZEE TREATMENT SHEET

Animal ID: 1399Animal Sex: M ☒ (circle one)Animal Name: PATRICIA

Bldg # _____ Den # _____

Veterinarian: _____

Time: _____

Date: 3.27.05

History: _____

Sample Collected: _____

Time: _____

Date: _____

Diagnosis/Results: _____

Prescribed Treatment (specify frequency and duration): ENALAPRIL 15mg, SID

TREATMENT

Date	Time of Treatment AM/PM	Comments	Initials
11/1	7W		(b)(6)
11/2	700		
11/3	700		
11/4	700		
11/5	7W		
11/6	700		
11/7	7W		
11/8	7:00		
11/9	700		
11/10	7:00		
11/11	7:00		
11/12	7:00		
11/13	700		
11/14	7W		
11/15	7:00		
11/16	7:00		
11/17	7:00		
11/18	7:00		
11/19	700		
11/20	7:00		
11/21	700		
11/22	700		
11/23	7W		
11/24	700		

This form and its contents are strictly **CONFIDENTIAL**(over)
9/03,6/05

CHIMPANZEE TREATMENT SHEET

Animal ID: 1399Animal Sex: ☒ M ☐ F (circle one)Animal Name: PATRICIA

Bldg # _____ Pen # _____

Veterinarian: _____

Time: _____

Date: 3-27-05

History: _____

Sample Collected: _____

Time: _____

Date: _____

Diagnosis/Results: _____

Prescribed Treatment (specify frequency and duration): ENAL/APRIL 15mg SID

TREATMENT

Date	Time of Treatment	Comments	Initials
10/1	7:00		(b)(6)
10/2	7:00		
10/3	7:00		
10/4	7:00		
10/5	7:00		
10/6	7:00		
10/7	7:00		
10/8	7:00		
10/9	7:00		
10/10	7:00		
10/11	7:00		
10/12	7:00		
10/13	7:00		
10/14	7:00		
10/15	7:00		
10/16	7:00		
10/17	7:00		
10/18	7:00		
10/19	7:00		
10/20	7:00		
10/21	7:00		
10/22	7:00		
10/23	7:00		
10/24	7:00		

This form and its contents are strictly CONFIDENTIAL

9/03, 6/05, 8/31/12

CHIMPANZEE TREATMENT SHEET

Animal ID: 1399

Animal Sex: M F (circle one)

Animal Name: PAT RICA

Bldg # _____ Den # _____

Veterinarian: _____

Time: _____

Date: 3-27-05

History: _____

Sample Collected: _____

Time: _____

Date: _____

Diagnosis/Results: _____

Prescribed Treatment (specify frequency and duration): Aspirin 162 mg sid

TREATMENT

Date	Time of Treatment	Comments	Initials
10/1	7:00		b(6)
10/2	7:00		
10/3	7:00		
10/4	7:00		
10/5	7:00		
10/6	7:00		
10/7	7:00		
10/8	7:00		
10/9	7:00		
10/10	7:00		
10/11	7:00		
10/12	7:00		
10/13	7:00		
10/14	7:00		
10/15	7:00		
10/16	7:00		
10/17	7:00		
10/18	7:00		
10/19	7:00		
10/20	7:00		
10/21	7:00		
10/22	7:00		
10/23	7:00		
10/24	7:00		

This form and its contents are strictly **CONFIDENTIAL**(over)
9/03,6/05,8/31/12

CHIMPANZEE TREATMENT SHEET

Animal ID: 1399Animal Sex: M ☐ F ☐ (circle one)Animal Name: PAT RITABldg # Den # Veterinarian: Time: Date: 3.27.05History: Sample Collected: Time: Date: Diagnosis/Results: Prescribed Treatment (specify frequency and duration): Enelapril 15mg SID

TREATMENT

Date	Time of Treatment AM/PM	Comments	Initials
9/1	7:30		b(6)
9/2	7:30		
9/3	7:30		
9/4	7:30		
9/5	7:00		
9/6	7:00		
9/7	7:30		
9/8	7:00		
9/9	7:00		
9/10	7:00		
9/11	7:00		
9/12	7:00		
9/13	6:45		
9/14	6:35		
9/15	6:30		
9/16	6:30		
9/17	7:00		
9/18	7:00		
9/19	7:00		
9/20	7:00		
9/21	7:00		
9/22	7:00		
9/23	7:00		
9/24	7:00		

This form and its contents are strictly **CONFIDENTIAL**.(over)
9/03,6/05

CHIMPANZEE TREATMENT SHEET

Animal ID: 1349Animal Sex: M ☐ F (circle one)Animal Name: PATRICIA

Bldg # _____ Den # _____

Veterinarian: _____

Time: _____

Date: 3-27-05

History: _____

Sample Collected: _____

Time: _____

Date: _____

Diagnosis/Results: _____

Prescribed Treatment (specify frequency and duration): Aspirin 162 mg SID

TREATMENT

Date	Time of Treatment AM/PM	Comments	Initials
9/1	7:30		b(6)
9/2	7:30		
9/3	7:30		
9/4	7:30		
9/5	7:00		
9/6	7:00		
9/7	7:30		
9/8	7:00		
9/9	7:00		
9/10	7:00		
9/11	7:00		
9/12	7:00		
9/13	6:45		
9/14	6:35		
9/15	6:30		
9/16	6:30		
9/17	7:00		
9/18	7:00		
9/19	7:00		
9/20	7:00		
9/21	7:00		
9/22	7:00		
9/23	7:00		
9/24	7:00		

This form and its contents are strictly **CONFIDENTIAL**(over)
9/03,6/05

CHIMPANZEE TREATMENT SHEET

Animal ID: 1369

Animal Sex: M F (circle one)

Animal Name: Patricia

Bldg # _____ Den # _____

Veterinarian: _____

Time: _____

Date: 3.27.05

History: _____

Sample Collected: _____

Time: _____

Date: _____

Diagnosis/Results: _____

Prescribed Treatment (specify frequency and duration): Enclavil 15mg SID

TREATMENT

Date	Time of Treatment AM/PM	Comments	Initials
8/17	7:00		b)(6)
8/18	7:00		
8/19	7:00		
8/20	7:00		
8/21	7:00		
8/22	7:00		
8/23	7:00		
8/24	7:00		
8/25	7:00		
8/26	7:00		
8/27	7:00		
8/28	7:00		
8/29	7:00		
8/30	7:00		
8/31	7:00		

This form and its contents are strictly **CONFIDENTIAL**(over)
9/03/05

CHIMPANZEE TREATMENT SHEET

Animal ID: 1399

Animal Sex: M F (circle one)

Animal Name: PA. FRICIA

Bldg # _____ Den # _____

Veterinarian: _____

Time: _____

Date: 3.27.05

History: _____

Sample Collected: _____

Time: _____

Date: _____

Diagnosis/Results: _____

Prescribed Treatment (specify frequency and duration): Aspirin 162 mg SID

TREATMENT

Date	Time of Treatment AM/PM	Comments	Initials
8/17	7:00		b(6)
8/18	7:00		
8/19	7:00		
8/20	7:00		
8/21	7:00		
8/22	7:00		
8/23	7:00		
8/24	7:00		
8/25	7:00		
8/26	7:00		
8/27	7:00		
8/28	7:00		
8/29	7:00		
8/30	7:00		
8/31	7:00		

(b)(4)

Name/DOI: Natl Institute Of Health Chimp, Patricia

MRN:

Age: 29

Provider: (b)(6)

Accession# Patricia 1399

Sex: F

Order Location: Alamogordo Primate Faciltiy

CDC #:

Sample ID: (b)(4)

Collection Date: 6/23/2016

Date of Onset:

Date Finalized: 7/5/2016

Alamogordo Primate Faciltiy

Po Box 956

Holloman A F B, N M 88330, __

(b)(6)

Immunodiffusion Serum

Immunodiffusion Serum

Negative

Ref. Range/Females

Negative

Interpretation Serum

Ref. Range/Females

Interpretation

See comment below

07/05/16 12:27 PM No serologic evidence of recently active coccidioidomycosis. If onset of illness has been within the past four weeks you may wish to followup with another serum in 2 to 3 weeks.

(b)(6)

(b)(6)

Sample ID: (b)(4)

REPRINT: Orig. printing on 7/5/2016

(b)(4)

Page 1

REALTIME REPORT

NAME: PATRICIA,

ID #:

BED #:

HEIGHT: Unspecified

WEIGHT: Unspecified

DATE OF BIRTH: Unspecified

RECORD TIME: 06/23/2016

09:37:11 AM

HR(ECG)	124	BPM
RESP(ECG(I I))	28	RPM
TEMP	102.6	°F
SpO2	---	%
PR	---	BPM
NIBP	158/76(105)	mmHg
	09:35:32 AM	



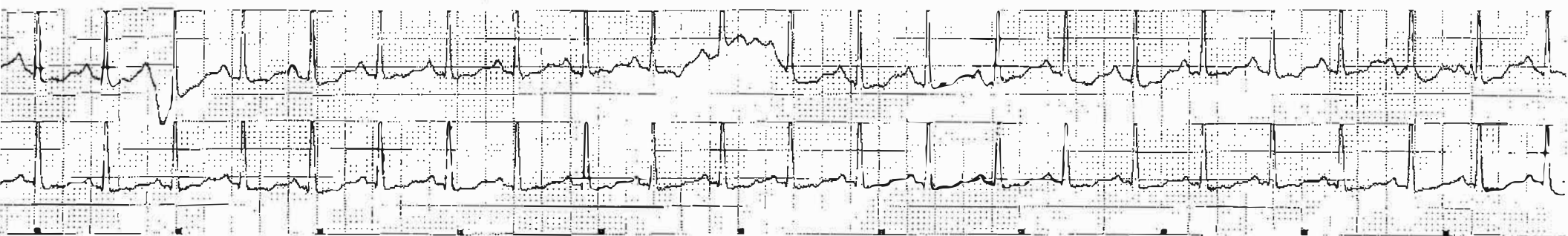

QUICK TREND

NAME: PATRICIA,

ID #:

SED #:

HEIGHT: Unspecified

WEIGHT: Unspecified

DATE OF BIRTH: Unspecified

RECORD TIME: 06/23/2016

09:39:31 AM

Time	06/23/16 09:35 AM	06/23/16 09:37 AM	06/23/16 09:39 AM
HR(BPM)	128	123	121
SpO2(%)	---	100	99
NIBP(mmHg)	158/76(105)	161/78(106)	154/76(100)
CO2(Insp/Ex)(mmHg)	---/---	---/---	---/---

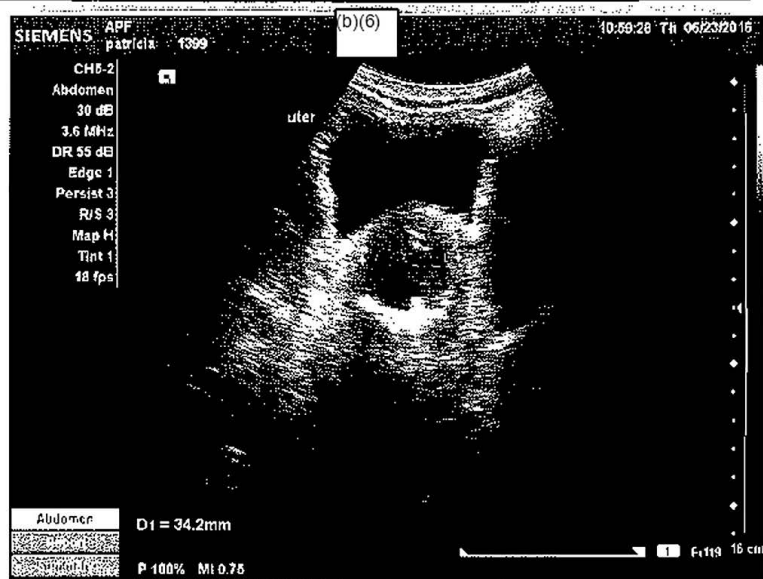

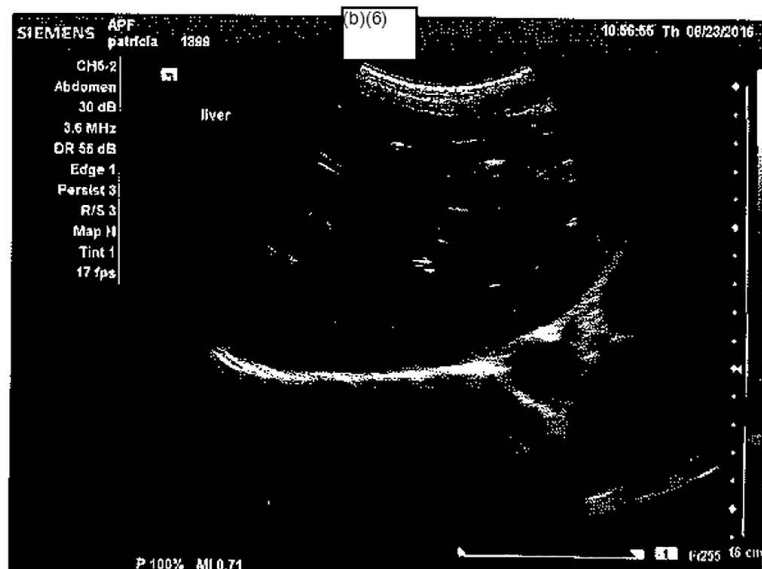
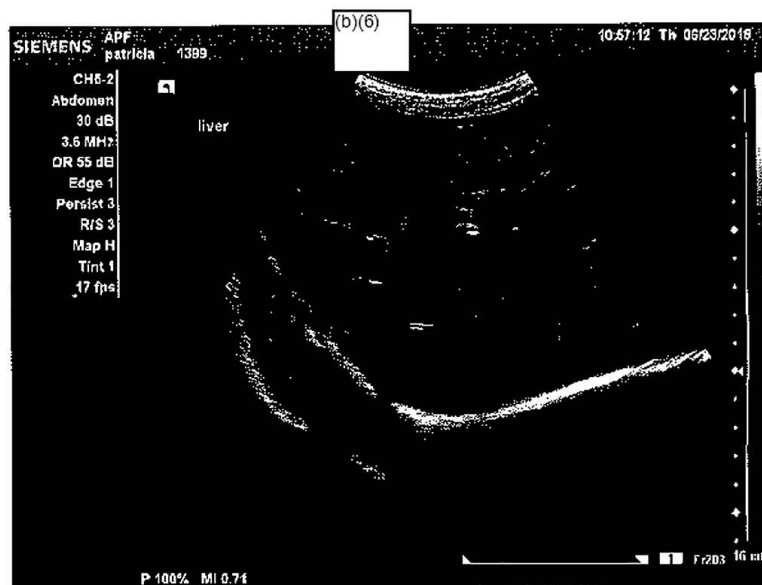
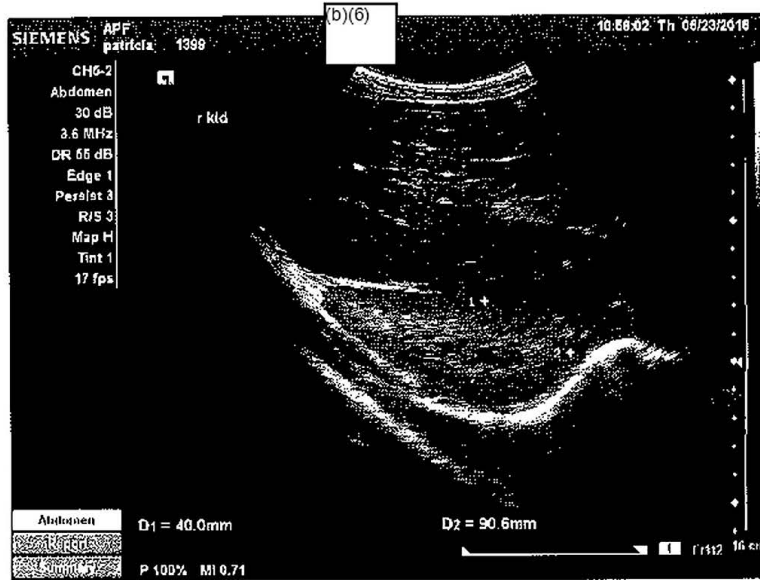

ALAMOGORDO PRIMATE FACILITY

Patient ID:

1399

Name:

patricia

Mode:

Monkey

Doctor:

(b)(6)

/ Female

Age/Sex: 0 years

Report date: 06.23.2016S/N:121762

Test time: 06.23.201609:29AM

Test Result Sample ID: 1354

WBC	26.42 + 10 ⁹ /L	7.5 → 17.3
LYM	1.64 + 10 ⁹ /L	4.3 → 9.24
MON	0.18 + 10 ⁹ /L	0.04 → 0.72
GRA	24.61 + 10 ⁹ /L	1.9 → 6.24
LY%	6.2 %	43 → 77
MD%	0.7 %	0.4 → 5
GR%	93.1 %	19 → 52
RBC	4.70 + 10 ¹² /L	4.7 → 6
HGB	10.2 + g/dL	1.24 → 1.6
HCT	30.08 %	36.6 → 47.8
MCV	64 fL	50 → 90
MCH	21.2 + pg	12 → 13
MCHC	33.1 g/dL	30 → 36
RDWc	16.9 %	
PLT	461 + 10 ⁹ /L	41 → 503
PCT	0.42 %	
MPV	9.2 fL	
PDWc	37.9 %	

1399
Patricia
23-June-16

VETERINAR VUZ
COMPREHENSIVE DIAGNOSTIC
23 JUN 2016 09:55 AM
SAMPLE TYPE: SPECIES 1
PATIENT ID: 1399
ROTOR LOT NUMBER: 61018A3
SERIAL NUMBER: 0000V02274

ALB	1.9 *	3.2-4.2	0/0L
ALP	69	54-153	U/L
ALT	20 *	26-44	U/L
AMY	66 *	21-65	U/L
TBIL	0.4	0.2-0.8	HG/DL
BUN	21 *	7-17	HG/DL
CA	9.3	8.1-10.2	HG/DL
PHOS	2.6	1.8-4.2	HG/DL
CRE	1.4 *	0.7-1.3	HG/DL
GLU	105	66-119	HG/DL
NA+	110 *	115-136	MMOL/L
K+	3.5	3.2-4.4	MMOL/L
TP	8.7 *	6.7-8.3	G/DL
GLOB	6.8 *	3.2-4.7	G/DL

QC OK
HEN 0 LIP 0 ICT 0

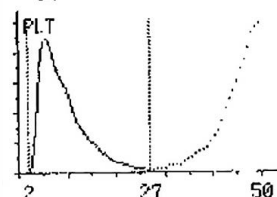
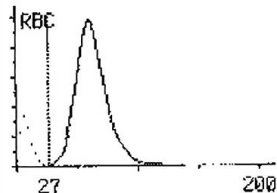
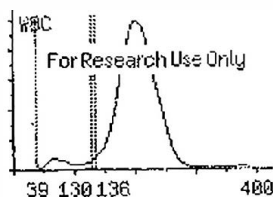

REALTIME REPORT

NAME: PATRICIA,

ID #:

BED #:

HEIGHT: Unspecified

WEIGHT: Unspecified

DATE OF BIRTH: Unspecified

RECORD TIME: 04/30/2015

10:15:52 AM

HR (ECG)	118	BPM
RESP (ECG (II))	27	RPM
TEMP	100.8	° F
SpO2	98	%
PR	118	BPM
NIBP	150/78 (101)	mmHg
	10:13:47 AM	

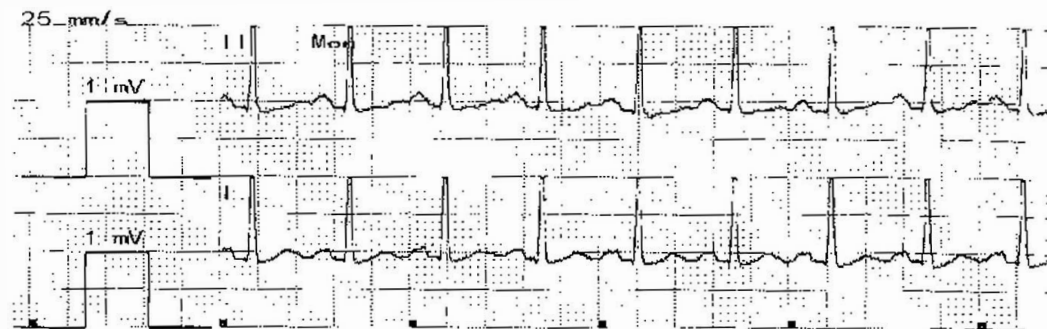

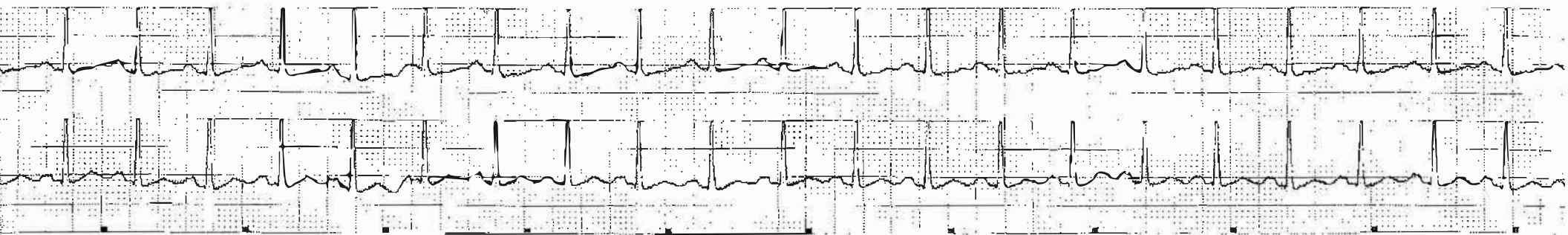

QUICK TREND

NAME: PATRICIA,

ID #: (b)(4)

BED #

HEIGHT: Unspecified

WEIGHT: Unspecified

DATE OF BIRTH: Unspecified

RECORD TIME: 04/30/2015

10:17:25 AM

Time

04/30/15
10:13 AM

04/30/15
10:15 AM

04/30/15
10:17 AM

HR(BPM)

125

118

117

SpO2(%)

96

98

99

NI BP(mmHg)

150/78(101)

166/85(111)

155/79(101)

CO2(Insp/Ex)(mmHg)

---/---

---/---

---/---

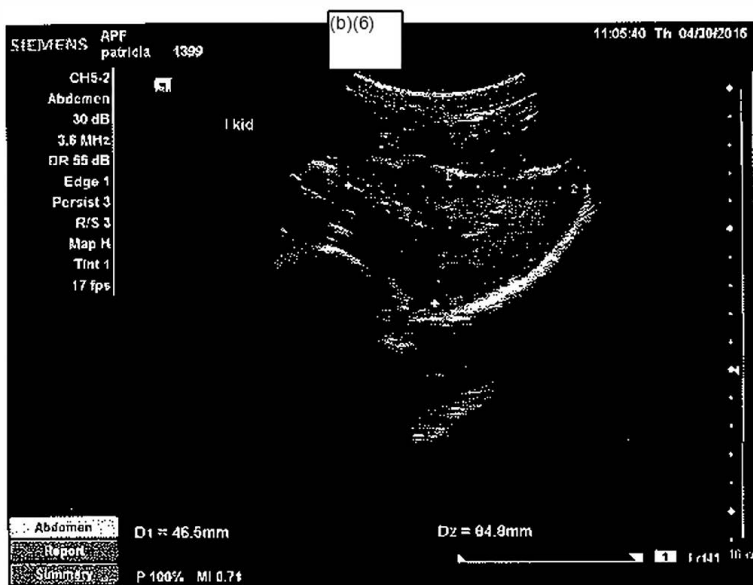

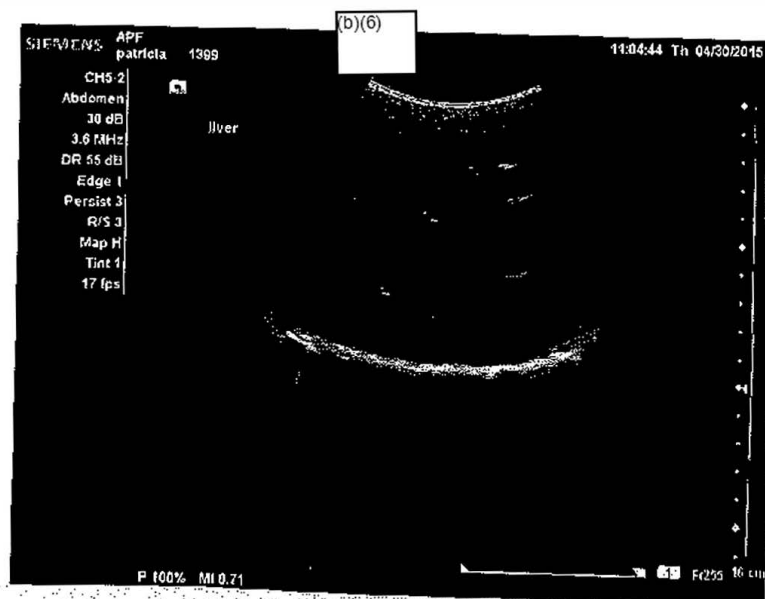
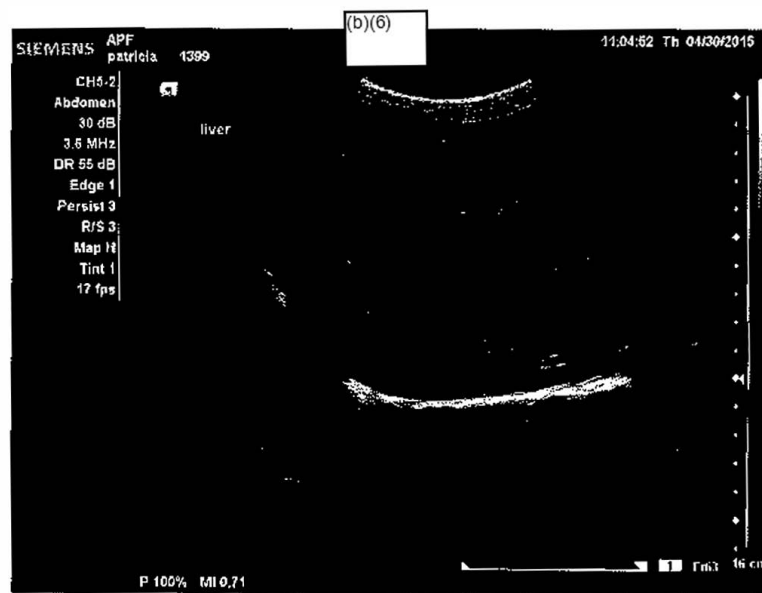

ALAMOGORDO PRIMATE FACILITY

Patient ID:

1399

Name:

PATRICIA

Mode:

Monkey

Doctor:

(b)(6)

/ Female

Age/Sex: 0 Years

Report date: 04.30.2015 09:30AM

Test time: 04.30.2015 09:30AM

Test Result Sample ID: 1_169

WBC	22.44 + 10 ⁹ /L	7.5 → 17.3
LYM	2.24 - 10 ⁹ /L	4.3 → 9.24
MDM	0.13 - 10 ⁹ /L	0.04 → 0.72
GRA	20.02 + 10 ⁹ /L	1.9 → 6.24
LY%	10.0 %	43 → 77
MD%	0.8 %	0.4 → 6
GR%	89.2 + %	19 → 52
RBC	5.28 - 10 ¹² /L	4.7 → 6
HGB	11.9 + g/dL	1.24 → 1.6
HCT	35.87 - %	36.8 → 47.8
MCV	68 fL	50 → 90
MCH	22.5 + pg	12 → 19
MCHC	33.3 g/dL	30 → 36
RDWc	16.6 %	
PLT	489 - 10 ⁹ /L	41 → 503
PCT	0.44 %	
MPV	9.4 fL	
PDWc	39.1 %	

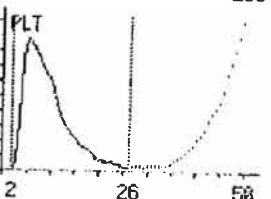
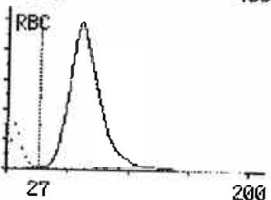
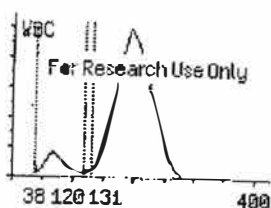

1399 Patricia
4/30/2015
50.0 kg

VELOCITY VSE
COMPREHENSIVE DIAGNOSTIC

30 APR 2015 09:34 AM

SAMPLE TYPE: SPECIES 1

PATIENT ID: 1399

ROTOR LOT NUMBER: 4482B58

SERIAL NUMBER: 0000V02274

ALB	2.7 *	3.2-4.2	G/DL
ALP	120	54-153	U/L
ALT	30	20-44	U/L
AMY	59	21-65	U/L
TBIL	0.6 *	0.2-0.6	MG/DL
BUN	20 *	7-17	MG/DL
CA	10.0	8.1-10.2	MG/DL
PHOS	4.9 *	1.0-4.2	MG/DL
CRE	1.5 *	0.7-1.3	MG/DL
GLU	82	88-118	MG/DL
NA+	120	115-136	MMOL/L
K+	3.0 *	3.2-4.4	MMOL/L
TP	9.4 *	6.7-8.3	G/DL
GLOB	6.7 *	3.2-4.7	G/DL

QC OK
HEN 0 LIP 0 ICT 0

Name: PATRICIA

ID #: _____

Bed #: _____

Trace: II @2 cm/mV

HR(ECG): [120] BPM

NIBP: 164 / 80 (119) mmHg

Interval: 2.5 min

ET: 2 min

Date: 11/7/13

Time: 11:16:53 AM

Speed: 25 mm/s

Source: Key

Resp(ECG II): --- RPM

SpO2: 93 %

Temp: 100.3 F

ECG Filter: Monitor

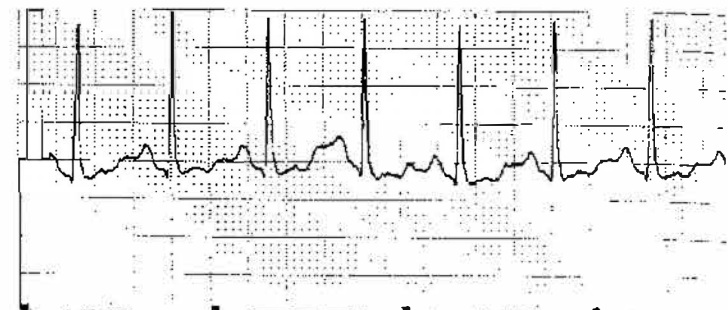

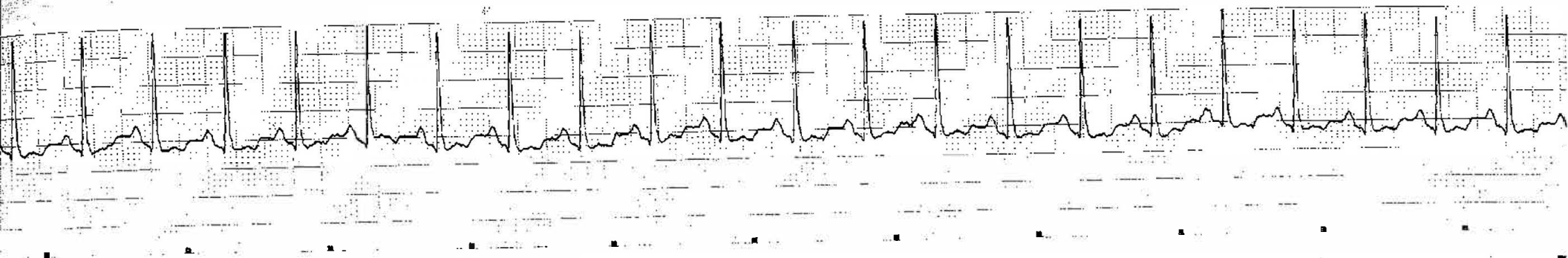

Name: PATRICIA

ID #: _____

Bed #: _____

Date: 11/7/13

Time: 11:20:07 AM

Time:	HR BPM	NIBP mmHg	SpO2 %	Resp RPM	Temp F
11:19	[116]	154 / 66 (103)	93	---	[70.0]
11:17	[119]	163 / 77 (113)	93	---	100.4
11:14	[125]	164 / 80 (119)	[90]	---	99.1

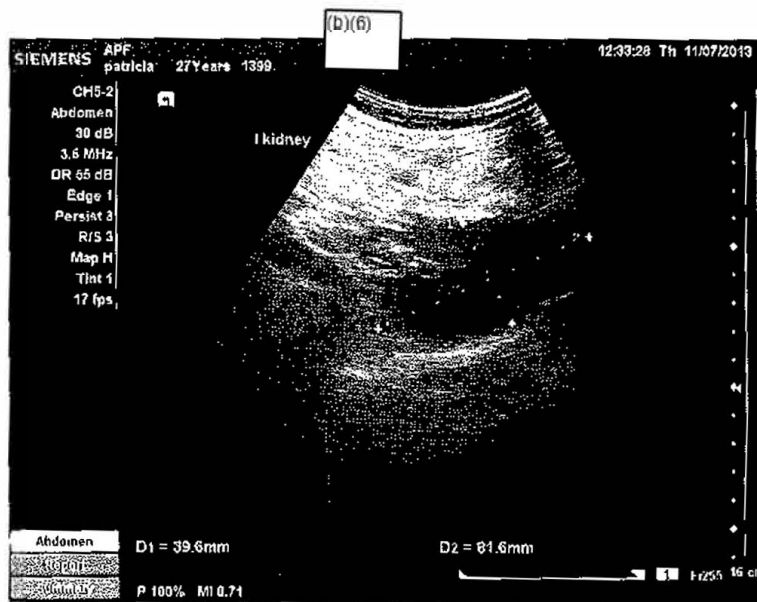
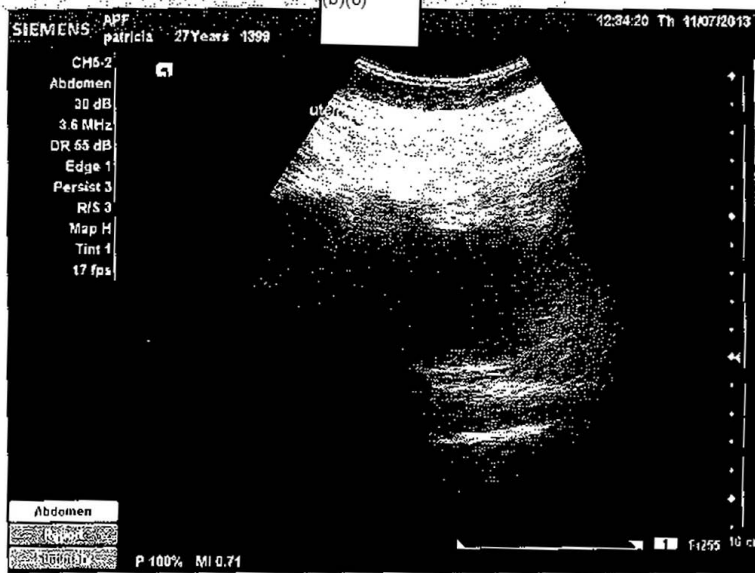

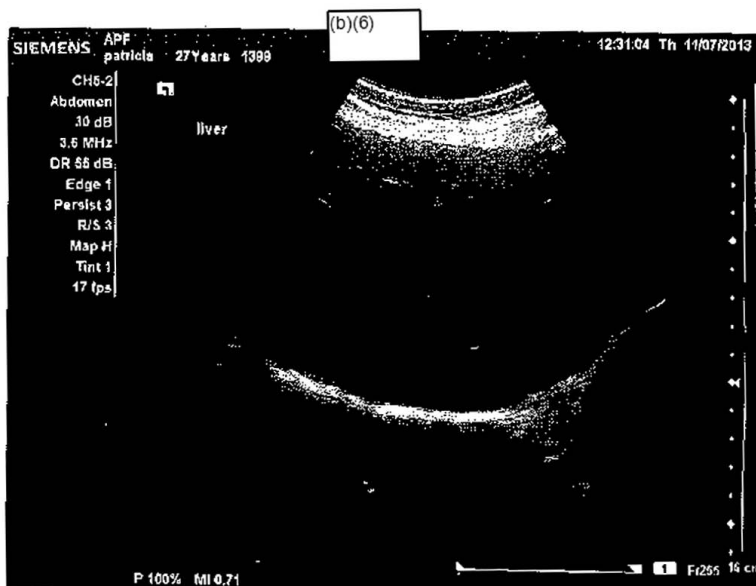
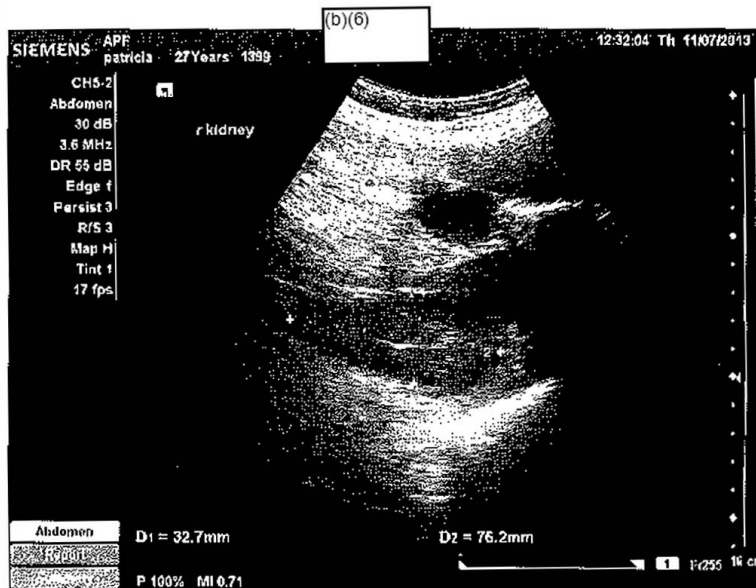

ALAMOGORDO PRIMATE FACILITY

1399
Patricia

Patient ID:

1399

Name:

PATRICIA

Model:

R Monkey

Doctor:

(b)(6)

/ Female

Age/Sex:

0

years

Report date: 11.07.2013 9:11:21 AM

Test time: 11.07.2013 12:09 PM

Test Result Sample ID: 972

WBC 13.21 $10^9/L$ 7.5 \rightarrow 17.3

LYM 3.05 $10^9/L$ 4.3 \rightarrow 9.24

MON 0.35 $10^9/L$ 0.04 \rightarrow 0.72

GRA 9.60 $10^9/L$ 1.9 \rightarrow 6.24

LY% 23.1 % 43 \rightarrow 77

MO% 2.7 % 0.4 \rightarrow 6

GR% 74.2 % 18 \rightarrow 52

RBC 5.81 $10^{12}/L$ 4.7 \rightarrow 6

HGB 12.9 g/dl 1.24 \rightarrow 1.6

HCT 42.45 % 36.6 \rightarrow 47.8

MCV 76 fL 50 \rightarrow 90

MCH 23.0 pg 12 \rightarrow 13

MCHC 36.4 g/dl 30 \rightarrow 36

RDWc 15.1 %

PLT 1509 $10^9/L$ 41 \rightarrow 503

PCT 0.91 %

MPV 6.0 fL

PDWc 25.6 %

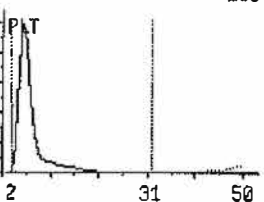
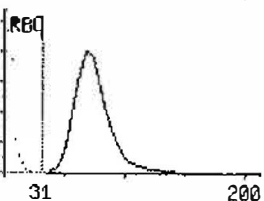
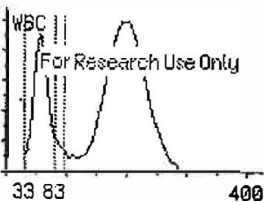

VETSCAN VOZ

COMPREHENSIVE DIAGNOSTIC

07 NOV 2013 12:51

SAMPLE TYPE: SPECIES 1

PATIENT ID: 1399

ROTOR LOT NUMBER: 3075BB1

SERIAL NUMBER: 0000V02274

ALB	2.4 *	3.2-4.2	G/DL
ALP	107	54-153	U/L
ALT	30	20-42	U/L
AMY	62		U/L
TBIL	0.5	0.2-0.6	MG/DL
BUN	14	7-17	MG/DL
CA	9.7	8.1-10.2	MG/DL
PHOS	1.7 *	1.8-4.2	MG/DL
CRE	1.8 *	0.7-1.3	MG/DL
GLU	86	66-112	MG/DL
NA+	< 110 *	136-148	MMOL/L
K+	3.8	3.2-4.4	MMOL/L
TP	8.3	6.7-8.3	G/DL
GLOB	5.9 *	3.2-4.7	G/DL

QC OK
HEM 0 LIP 0 ICT 0

Hb A1c - 4.9

3ml Heparin
3ml EDTA
8.5ml SST

Name: PATRICA

ID #: 1399

Bed #:

Trace: II @2 cm/mV

HR(ECG): [122] BPM

NI BP: 162 / [96] (120) mmHg

Interval: 2.5 min

ET: 0 min

Date: 1/10/13

Time: 9:54:45 AM

Speed: 25 mm/s

Source: Key

Resp(ECG II): --- RPM

SpO2: --- %

Temp: [101.0] F

ECG Filter: Monitor

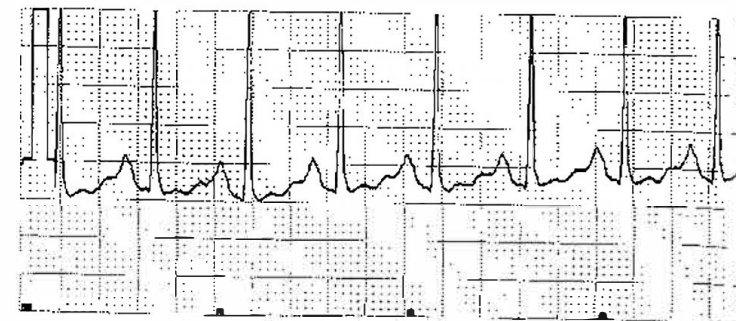

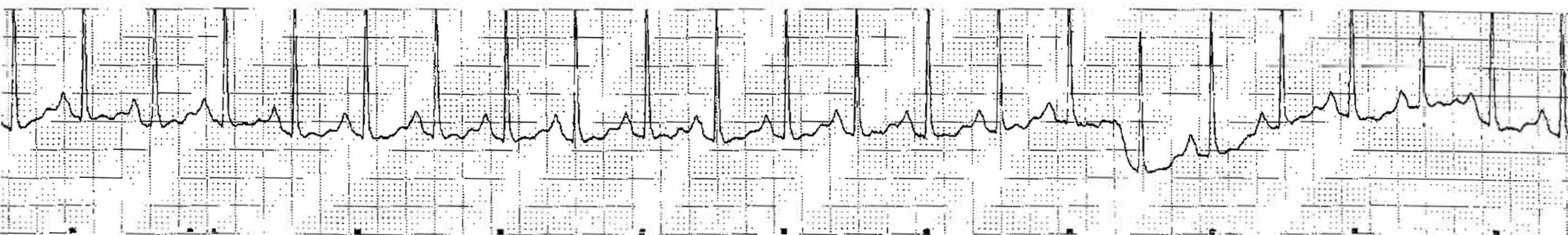

Name: PATRICA

ID #: 1399

Bed #: _____

Date: 1/10/13

Time: 10:00:04 AM

Time:	HR BPM	NIBP mmHg	SpO2 %	Resp RPM	Temp F
9:59	[118]	171 / 89 (115)	98	---	[73.8]
9:57	[120]	181 / 94 (120)	98	---	[101.1]
9:54	73	162 / 96 (120)	---	---	[101.0]

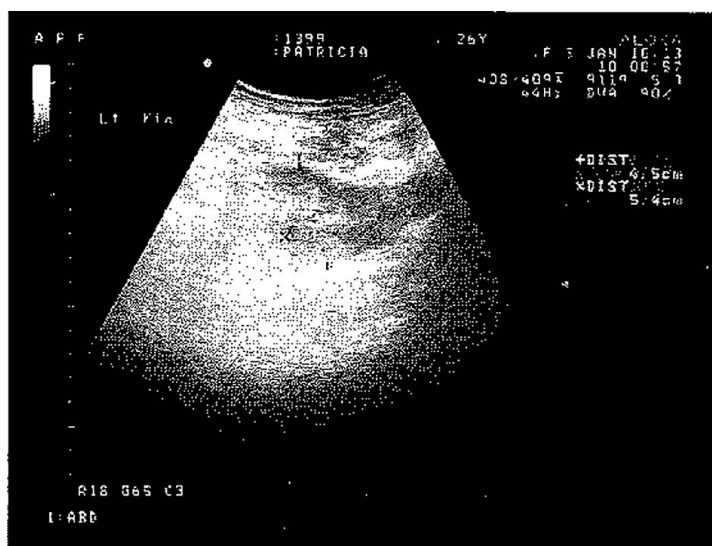
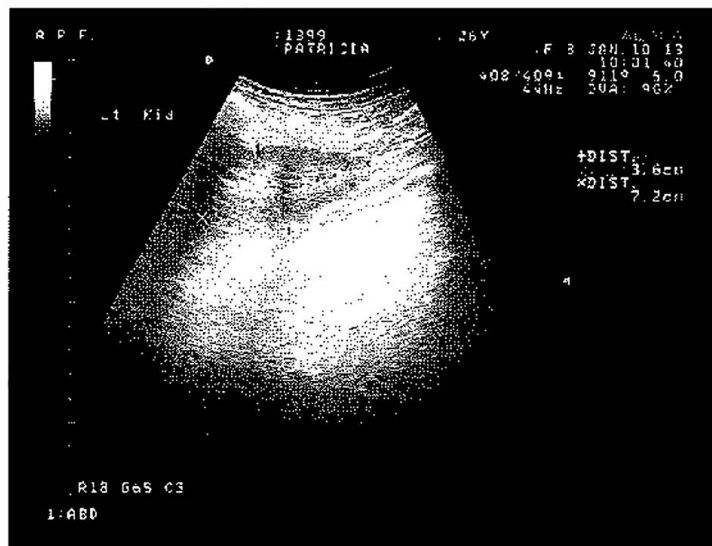
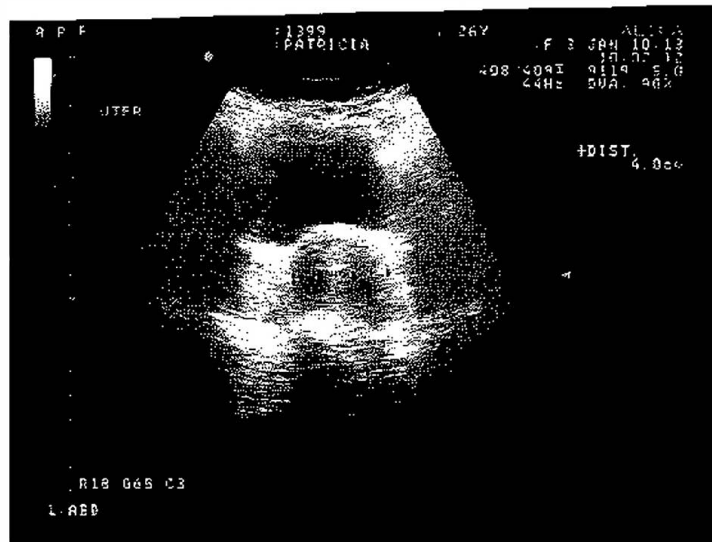

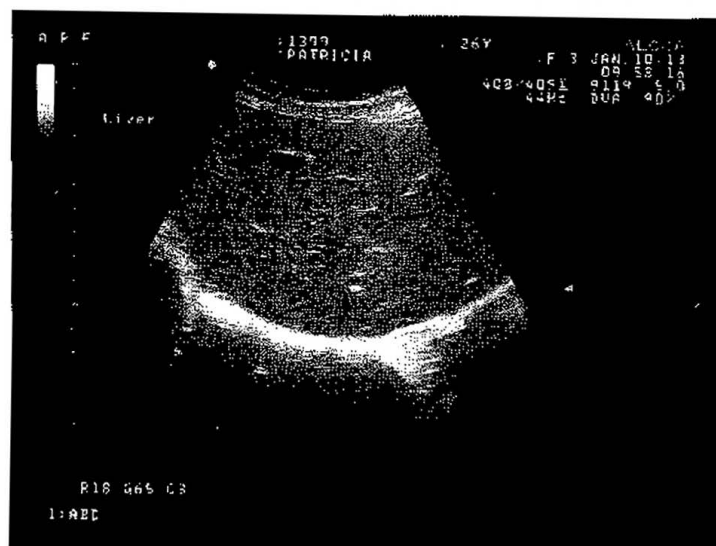
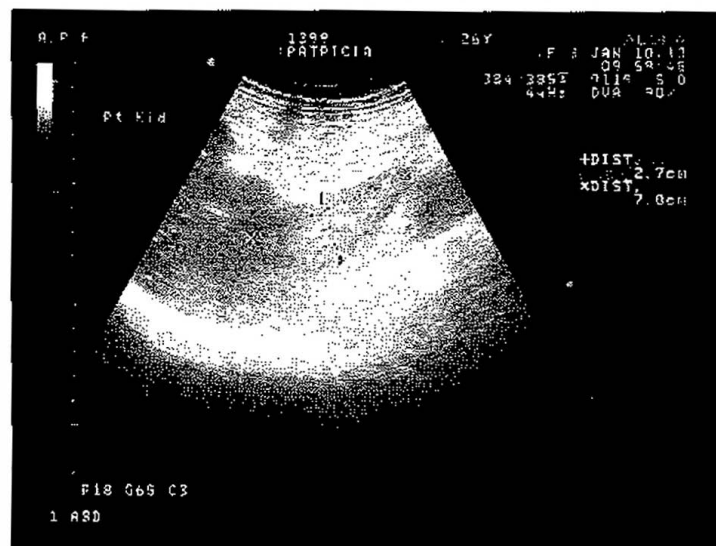
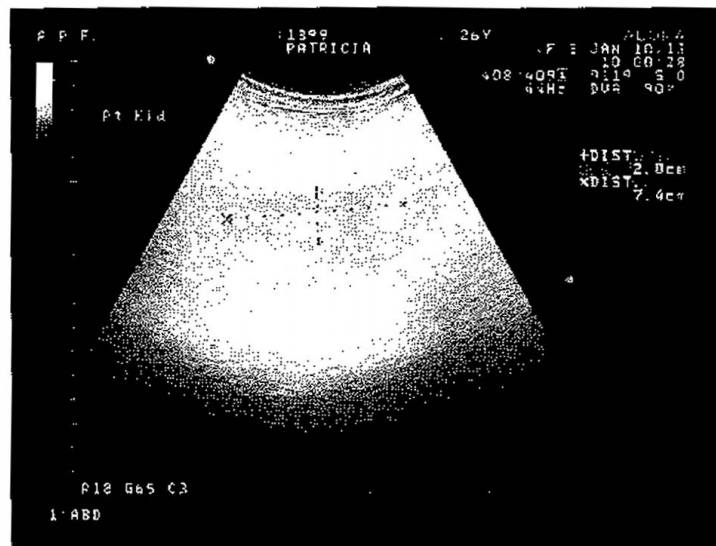

1399 Patricia
1/10/2013

Patient ID:

1399

Name:

PATRICIA

Moder:

Pig

Doctor:

(b)(6)

/ Female

Age/Sex: 0 years

Report date: 01.10.2013 11:12:17 AM

Test time: 01.10.2013 10:53 AM

Test Result Sample ID: 760

WBC	11.34	$10^9/L$	11	22
LYM	4.57	$10^9/L$	5.5	11.1
MON	0.14	$10^9/L$	0.86	1.32
GRA	6.63	$10^9/L$	5	10
LY%	40.3	%	39	62
MO%	1.2	%	2	10
GR%	58.4	%	20.5	64
RBC	5.58	$10^{12}/L$	5	8
HGB	13.3	g/dl	10	16
HCT	41.03	%	32	50
MCV	74	fL	50	68
MCH	23.8	pg	17	21
MCHC	32.3	g/dl	30	34
RDWc	16.2	%		
PLT	301	$10^9/L$	325	715
PCT	0.30	%		
MPV	9.9	fL		
PDWc	38.1	%		

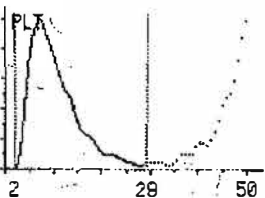
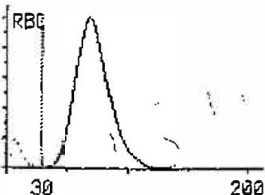
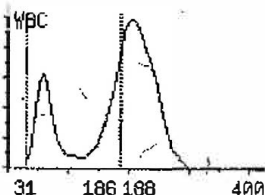

VETSCAN VS2

COMPREHENSIVE DIAGNOSTIC

10 JAN 2013 11:08

SAMPLE TYPE: SPECIES 1

PATIENT ID: 1399

ROTOR LOT NUMBER: 2204AB0

SERIAL NUMBER: 0000V02274

ALB	2.7 *	3.2-4.2	G/DL
ALP	80	54-153	U/L
ALT	34	20-42	U/L
AMY	62		U/L
TBIL	0.4	0.2-0.6	MG/DL
BUN	19 *	7-17	MG/DL
CA	9.8	8.1-10.2	MG/DL
PHOS	1.5 *	1.8-4.2	MG/DL
CRE	1.6 *	0.7-1.3	MG/DL
GLU	120 *	66-112	MG/DL
NA+	126 *	136-148	MMOL/L
K+	3.4	3.2-4.4	MMOL/L
TP	8.2	8.7-9.3	G/DL
GLOB	5.5 *	3.2-4.7	G/DL

GC OK

HEM 0 LIP 0 ICT 0

61.5kg

Humane Endpoints for Patricia 1399

Patricia (1278) is a 32 year old HCV negative, HBV negative, HIV negative female chimpanzee who has been diagnosed with multiple chronic disease processes by the veterinary staff at APF. The disease processes that Patricia is afflicted with includes chronic renal failure and systemic hypertension.

Clearly defined criteria and responsibilities have been agreed upon and the staff trained to observe for decompensation clinical signs. This does not preclude providing supportive therapy as needed, so long as the outcome will involve the possible return of Patricia to an acceptable quality of life in a reasonable amount of time. Humane euthanasia will be performed as required by the veterinarian in attendance.

1. Body weight should be monitored and used as an indicator of a potential debilitating condition. It is recommended that a loss of 25% of body weight within 3 months, a body condition score of 1 or a decrease below 45kg could be an endpoint. Patricia has unresponsive anorexia for 4 days with significant weight loss then euthanasia should be considered.
2. Patricia has been diagnosed with systemic hypertension which could possibly make her prone to a cerebrovascular insult. While Patricia's conditions are being medically managed, none of these treatments are curative. Possible early signs of stroke are loss of coordination, weakness in arms legs, and/or face (especially unilateral) and seizures should be considered a potential endpoint.
3. Patricia has chronic renal failure. Her serial blood chemistry analyses show a progressive increase in blood urea nitrogen and creatinine. Possible end stage clinical signs such as persistent vomiting, blindness or disorientation due to increased azotemia should be considered an endpoint. Progressive, severe anemia is a clinical adjunct to chronic end stage renal failure.

It is the consensus of the Alamogordo Primate Facility veterinary staff that due to the grave prognosis associated with these disease processes, Patricia (1399) should be humanely euthanized if one or several established endpoints are reached.

(b)(6)

(b)(6)

DVM

Director

(b)(6)

(b)(6)

DVM

Attending Veterinarian

Patient ID:

1399

Name:

PATRICIA

Model:

Monkey

Doctor:

(b)(6)

/ Female

Age/Sex:

0

years

Report date: 08.24.2017 9:11:12 AM

Test time: 08.24.2017 10:25 AM

Test Result Sample ID: 1458

WBC 17.60 + 10⁹/l 7.5 → 17.3

LYM 2.53 + 10⁹/l 4.3 → 9.24

MON 0.14 10⁹/l 0.04 → 0.72

GRA 14.94 + 10⁹/l 1.9 → 6.24

LY% 14.4 % 43 → 77

MO% 0.8 % 0.4 → 6

GR% 84.9 % 19 → 52

RBC 5.12 10¹²/l 4.7 → 6

HGB 10.8 + g/dl 1.24 → 1.8

HCT 33.62 % 36.6 → 47.6

MCV 66 fl 50 → 90

MCH 21.0 + pg 12 → 13

MCHC 32.0 g/dl 30 → 36

RDWc 17.9 %

PLT 545 + 10⁹/l 41 → 503

PCT 0.56 %

MPV 10.3 fl

PDWc 39.8 %

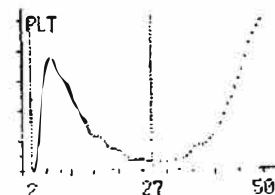
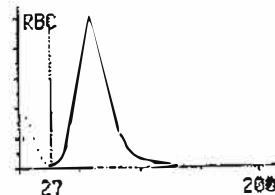
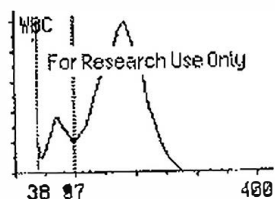

1399 Patricia
8/24/2017
49.5 kg

VETSCAN VS2
COMPREHENSIVE DIAGNOSTIC
24 AUG 2017 10:22 AM
SAMPLE TYPE: OTHER
PATIENT ID: 1399
ROTOR LOT NUMBER: 7124BA8
SERIAL NUMBER: 0000V08397

ALB	2.6	G/DL
ALP	122	U/L
ALT	22	U/L
AMY	50	U/L
TBIL	0.4	MG/DL
BUN	24	MG/DL
CA	10.3	MG/DL
PHOS	3.2	MG/DL
CRE	1.7	MG/DL
GLU	99	MG/DL
NA+	112	MMOL/L
K+	3.6	MMOL/L
TP	9.1	G/DL
GLOB	8.5	G/DL

QC OK
HEM 0 LIP 0 ICT 0

QUICK TREND

NAME: PATRICIA

ID #:

BED #:

HEIGHT: Unspecified

WEIGHT: Unspecified

DATE OF BIRTH: Unspecified

Time

08/24/17
09:52 AM

08/24/17
09:54 AM

08/24/17
09:56 AM

HR (BPM)

SpO2 (%)

NIBP (mmHg)

CO2 (Insp/Et) (mmHg)

147/100(112)

---/---

113

168/98(120)

---/---

113

100

155/85(107)

---/---

RECORD TIME: 08/24/2017

09:57:20 AM

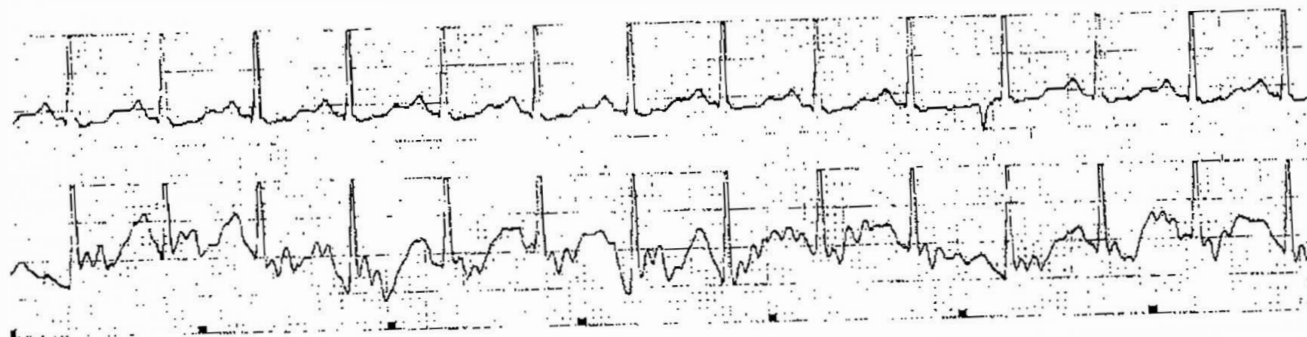

25 mm/s

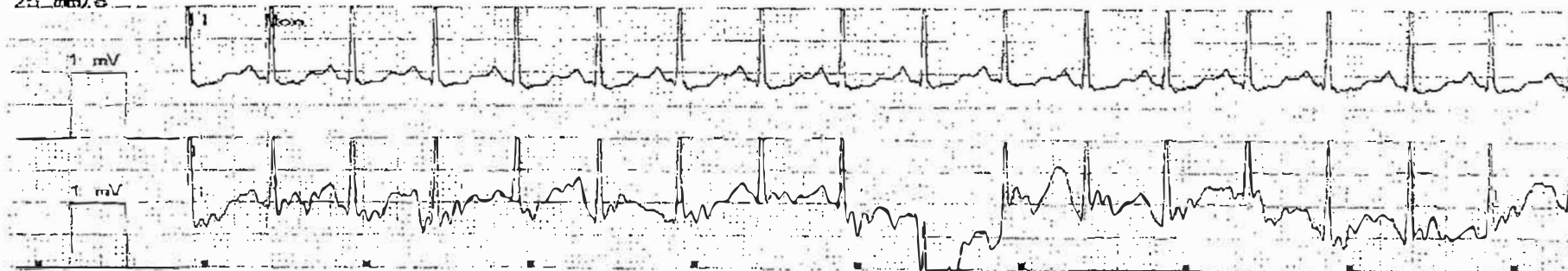

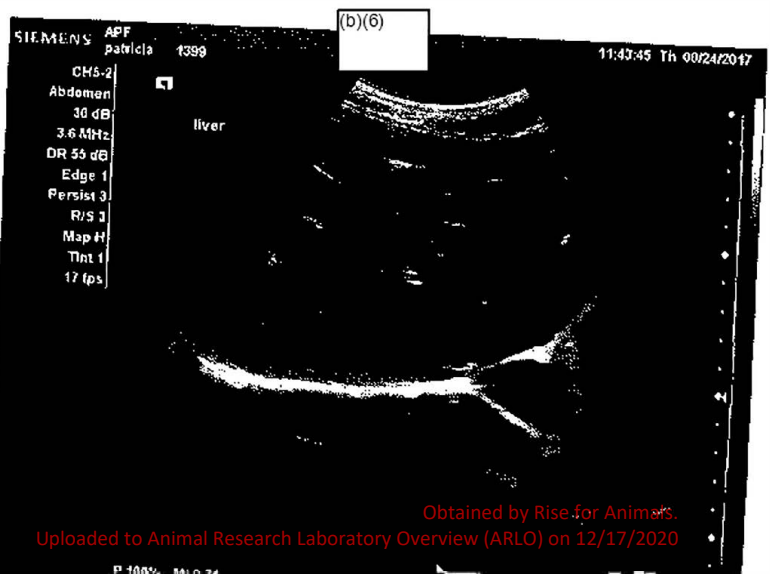
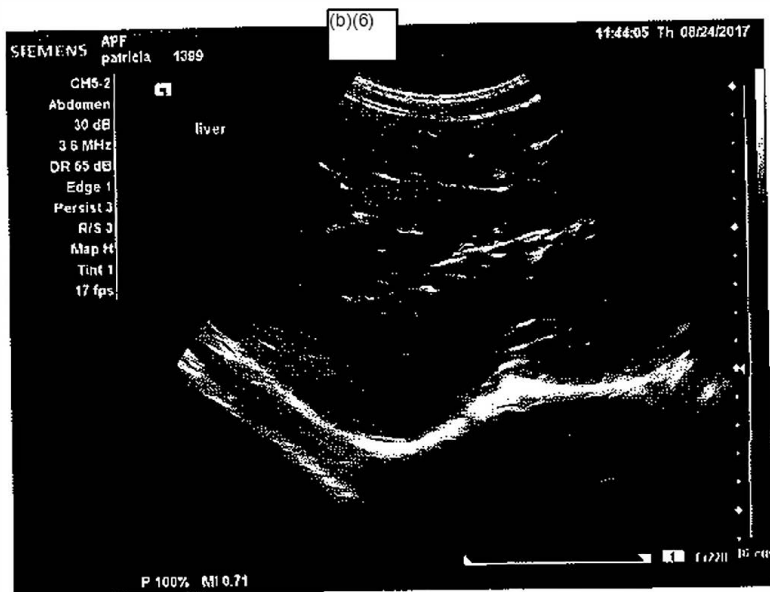
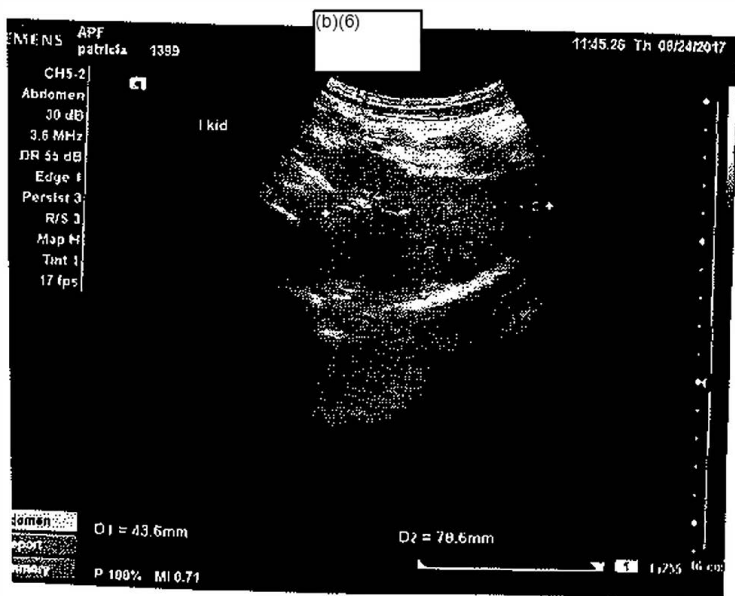
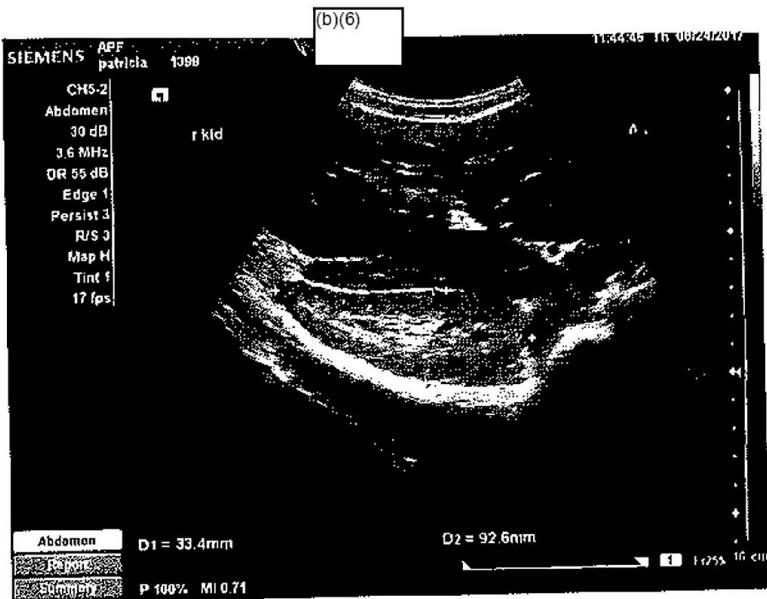
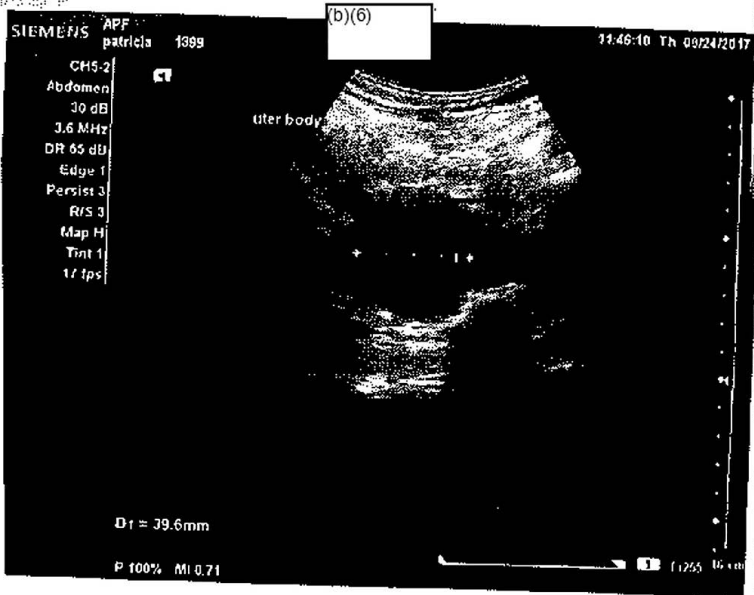

CHIMPANZEE TREATMENT SHEET

Animal ID: 1349Animal Sex: M ☒ F (circle one)Animal Name: PatriciaBldg # (b)(4)

Den # _____

Veterinarian: (b)(6)Time: 9:30 AMDate: 8/28/17

History: _____

Sample Collected: _____

Time: _____

Date: _____

Diagnosis/Results: Hypertensive

Prescribed Treatment (specify frequency and duration): _____

Amlodipine 5mg - 5 ID - UFA

TREATMENT

Date	Time of Treatment	Comments	Initials
2-1	7:00		(b)(6)
2-2	7:00		
2-3-18	9:00		
2-4-18	7:00		
2-5	7:00		
2-6	7:00		
2-7	7:00		
2-8	7:00		
2-9	7:00		
2-10	7:00		
2-11	7:00		
2-12	7:00		
2-13	7:00		
2-14	7:00		
2-15	7:00		
2-16	7:00		
2-17	7:00		
2-18	7:00		
2-19	7:00		
2-20	7:00		
2-21	7:00		
2-22	7:00		
2-23	7:00		
2-24	7:00		

CHIMPANZEE TREATMENT SHEET

Animal ID: 1399Animal Sex: M F (circle one)Animal Name: PetuniaBldg # (b)(4)Den # 4Veterinarian: (b)(6)Time: 8:50 AMDate: 10/18/12History: Epistaxis/Hepatomegaly

Sample Collected: _____

Time: _____

Date: _____

Diagnosis/Results: _____

Prescribed Treatment (specify frequency and duration): _____

Uti Bimpraxol - 1 PO BID - AFN

TREATMENT

Date	Time of Treatment		Comments	Initials
2-1	7:00	2:00		(b)(6)
2-2	7:00	2:00		
2-3-18	7:00	2:00		
2-4-18	7:00	2:00		
2-5	7:00	2:00		
2-6	7:00	2:00		
2-7	7:00	2:00		
2-8	7:00	2:00		
2-9	7:00	2:00		
2-10	7:00	2:00		
2-11	7:00	2:00		
2-12	7:00	2:00		
2-13	7:00	2:00		
2-14	7:00	2:00		
2-15	7:00	2:00		
2-16	7:00	2:00		
2-17	7:00	2:00		
2-18	7:00	2:00		
2-19	7:00	2:00		
2-20	7:00	2:00		
2-21	7:00	2:00		
2-22	7:00	2:00		
2-23	7:00	2:00		
2-24	7:00	2:00		

(over)

This form and its contents are strictly CONFIDENTIAL

9/03,6/05,8/31/12

CHIMPANZEE TREATMENT SHEET

Animal ID: 1399Animal Sex: M ☒ (circle one)Animal Name: PATRICIA

Bldg # _____ Den # _____

Veterinarian: _____

Time: _____

Date: 3-27-05

History: _____

Sample Collected: _____

Time: _____

Date: _____

Diagnosis/Results: _____

Prescribed Treatment (specify frequency and duration): Enalapril 15mg SID

TREATMENT

Date	Time of Treatment AM/PM	Comments	Initials
2-1	No		(b)(6)
2-2	No		
2-3-18	7:00		
2-4-18	7:00		
2-5	No		
2-6	7:00		
2-7	No		
2-8	No		
2-9	No		
2-10	No		
2-11	No		
2-12	7:00		
2-13	No		
2-14	No		
2-15	No		
2-16	No		
2-17	7:00		
2-18	7:00		
2-19	7:00		
2-20	No		
2-21	No		
2-22	No		
2-23	No		
2-24	7:00		

CHIMPANZEE TREATMENT SHEET

Animal ID: 1399Animal Sex: M ☐ (circle one) ☒ FAnimal Name: Patricia

Blg #

(b)(4)

Den #

Veterinarian: [Signature]Time: 3pmDate: 6/23/166/24/16

History: _____

Sample Collected: _____

Time: _____

Date: _____

Diagnosis/Results: _____

Prescribed Treatment (specify frequency and duration): _____

Reduce Vit K dose to 50mg PO EOD - WFN

TREATMENT

Date	Time of Treatment AM/PM	Comments	Initials
2-2	7:00		(b)(6)
2-4	7:00		
2-6	7:00		
2-8	7:00		
2-10	7:00		
2-12	7:00		
2-14	7:00		
2-16	7:00		
2-18	7:00		
2-20	7:00		
2-22	7:00		
2-24	7:00		
2-26	7:00		
2-28	7:00		
2-30	7:00		
3-1			
3-2			
3-3			
3-4			
3-5			
3-6			
3-7			
3-8			
3-9			
3-10			
3-11			
3-12			
3-13			
3-14			
3-15			
3-16			
3-17			
3-18			
3-19			
3-20			
3-21			
3-22			
3-23			
3-24			
3-25			
3-26			
3-27			
3-28			
3-29			
3-30			
3-31			

CHIMPANZEE TREATMENT SHEET

Animal ID: 1399Animal Sex: M ☒ (circle one)Animal Name: PATRICIA

Bldg # _____ Den # _____

Veterinarian: _____

Time: _____

Date: 3.27.05

History: _____

Sample Collected: _____

Time: _____

Date: _____

Diagnosis/Results: _____

Prescribed Treatment (specify frequency and duration): ENALAPRIL 15mg SID

TREATMENT

Date	Time of Treatment AM/PM	Comments	Initials
1/1	7:00		(b)(6)
1/2	7:00		
1/3	7:00		
1/4	7:00		
1/5	7:00		
1-6-18	7:00		
1-7-18	7:00		
1-8	7:00		
1-9	7:00		
1/10	7:00		
1-11	7:00		
1-12	7:00		
1-13	7:00		
1-14	7:00		
1-15	7:00		
1-16	7:00		
1-17	7:00		
1-18	7:00		
1-19	7:00		
1-20	7:00		
1-21	7:00		
1-22	7:00		
1-23	7:00		
1-24	7:00		

CHIMPANZEE TREATMENT SHEET

Animal ID: 1344Animal Sex: M ☐ F ☒ (circle one)Animal Name: PatriciaBldg #: (b)(4)

Den #: _____

Veterinarian: (b)(6)Time: 9:30pmDate: 8/28/17

History: _____

Sample Collected: _____

Time: _____

Date: _____

Diagnosis/Results: Hypertensive

Prescribed Treatment (specify frequency and duration): _____

Amlodipine 5mg - 5TID - UFAJ

TREATMENT

Date	Time of Treatment	Comments	Initials
1/1	7:00		(b)(6)
1/2	7:00		
1/3	7:00		
1/4	7:00		
1/5	7:00		
1-6-18	7:00		
1-7-18	7:00		
1-8	7:00		
1-9	7:00		
1-10	7:00		
1-11	7:00		
1-12	7:00		
1-13	7:00		
1-14	7:00		
1-15	7:00		
1-16	7:00		
1-17	7:00		
1-18	7:00		
1-19	7:00		
1-20	7:00		
1-21	7:00		
1-22	7:00		
1-23	7:00		
1-24	7:00		

CHIMPANZEE TREATMENT SHEET

Animal ID: 1399Animal Sex: M F (circle one)Animal Name: PetersonBldg # (b)(4) Den # 4Veterinarian: (b)(6)Time: 8:50 AMDate: 10/18/17History: Epistaxis/Hepatomegaly

Sample Collected: _____

Time: _____

Date: _____

Diagnosis/Results: _____

Prescribed Treatment (specify frequency and duration): _____

1st Benexol - 1 PO BID - UFN

TREATMENT

Date	Time of Treatment		Comments	Initials
1/1	7:00	2:00		(b)(6)
1/2	7:00	2:00		
1/3	7:00	2:00		
1/4	7:00	2:00		
1/5	7:00	2:00		
1-6-18	7:00	2:00		
1-7-18	7:00	2:00		
1/8	7:00	2:00		
1/9	7:00	2:00		
1/10	7:00	2:00		
1/11	7:00	2:00		
1/12	7:00	2:00		
1/13	7:00	2:00		
1/14	7:00	2:00		
1/15	7:00	2:00		
1/16	7:00	2:00		
1-17	7:00	2:00		
1-18	7:00	2:00		
1-19	7:00	2:00		
1-20	7:00	2:00		
1-21	7:00	2:00		
1-22	7:00	2:00		
1-23	7:00	2:00		
1-24	7:00	2:00		

CHIMPANZEE TREATMENT SHEET

Animal ID: 1399

Animal Sex: M (F (circle one))

Animal Name: PatriciaBldg # (b)(4)

Den # _____

Veterinarian: (b)(6)Time: 3pm
11 AMDate: 6/23/16
6/24/16

History: _____

Sample Collected: _____

Time: _____

Date: _____

Diagnosis/Results: _____

Prescribed Treatment (specify frequency and duration): _____

Reduce Vit K dose to 50mg PO EOD - UFN

TREATMENT

Date	Time of Treatment AM/PM	Comments	Initials
1/1	7:00		(b)(6)
1/3	7:00		
1/5	7:00		
1-7-18	7:00		
1-7-18	7:00		
1-11	7:00		
1-13	7:00		
1-15	7:00		
1-17	7:00 (11:00)		
1-19	7:00		
1-21	7:00		
1-23	7:00		
1-25	7:00		
1-27	7:00		
1-29	7:00		
1-31	7:00		

INDIVIDUAL WEIGHTS -- DEWORMING -- VACCINATIONS

Animal Number: 1399	Name: PATRICIA	Sex: M <input checked="" type="radio"/> F <input type="radio"/> X
DOB: 7-22-86	Age: 31	Location: Bui (b)(4) Den 6

YEAR 2017

WEIGHTS BY MONTH		
Date (00/00/00)	Weight	Initials
2/19/17	56.0	(b)(6)
4/19/17	51.5	
8/21/17	49.5	
11-21-17	50.0	

VACCINATIONS & OTHER			
Q3YR RABIES: Imrab 3; Route SQ; Dose Amount 1ml			
Q5YR TETANUS TOXOID: Route IM; Dose Amount 0.5ml			
Date (00/00/00)	Manufacturer/Type/ Route/Dose Amount	Serial #	Initials

DEWORMING							
Type = Panacur or Ivomec ; Route = Per Os, IM, SQ ; Panacur Dose=1ml per 10 kg; Ivomec Dose=0.2mg per kg							
Type:	First Dose			Type:	Second Dose		
	Date	Dose Amount	Route		Date	Dose Amount	Route
	8-24-17	1.1	SQ				
Type:	First Dose			Type:	Second Dose		
	Date	Dose Amount	Route		Date	Dose Amount	Route
Type:	First Dose			Type:	Second Dose		
	Date	Dose Amount	Route		Date	Dose Amount	Route

CHIMPANZEE TREATMENT SHEET

Animal ID: 1399Animal Sex: M ☒ F (circle one)Animal Name: PatriciaBldg # (b)(4)Den # 4Veterinarian: (b)(6)Time: 8:50 AMDate: 12/13/17History: Epistaxis/Hepatomegally

Sample Collected: _____ Time: _____ Date: _____

Diagnosis/Results: _____

Prescribed Treatment (specify frequency and duration): _____

Uet Banplex K - 1 PO BID - UFN

TREATMENT

Date	Time of Treatment		Comments	Initials
12/1	7:00	2:00		(b)(6)
12/2	7:00	2:00		
12/3	7:00	2:00		
12/4	7:00	2:00		
12/5	7:00	2:00		
12/6	7:00	2:00		
12/7	7:00	2:00		
12/8	7:00	2:00		
12/9	7:00	2:00		
12/10	7:00	2:00		
12/11	7:00	2:00		
12/12	7:00	2:00		
12/13	7:00	2:00		
12/14	7:00	2:00		
12/15	7:00	2:00		
12/16	7:00	2:00		
12/17	7:00	2:00		
12/18	7:00	2:00		
12/19	7:00	2:00		
12/20	7:00	2:00		
12/21	7:00	2:00		
12/22	7:00	2:00		
12/23	7:00	2:00		
12/24	7:00	2:00		

CHIMPANZEE TREATMENT SHEET

Animal ID: 1399Animal Sex: M ☒ (circle one)Animal Name: PATRICIA

Bldg # _____ Den # _____

Veterinarian: _____

Time: _____

Date: 3-27-05

History: _____

Sample Collected: _____

Time: _____

Date: _____

Diagnosis/Results: _____

Prescribed Treatment (specify frequency and duration): ENALAPRIL 15mg SID

TREATMENT

Date	Time of Treatment AM/PM	Comments	Initials
12/1	7:00		(b)(6)
12/2	7:00		
12/3	7:00		
12/4	7:00		
12/5	7:00		
12/6	7:00		
12/7	7:00		
12/8	7:00		
12/9	7:00		
12/10	7:00		
12/11	7:00		
12/12	7:00		
12/13	7:00		
12/14	7:00		
12/15	7:00		
12/16	7:00		
12/17	7:00		
12/18	7:00		
12/19	7:00		
12/20	7:00		
12/21	7:00		
12/22	7:00		
12/23	7:00		
12/24	7:00		

(over)
9/03,6/05

CHIMPANZEE TREATMENT SHEET

Animal ID: 1349

Animal Sex: M (F (circle one))

Animal Name: PatriciaBldg # (b)(4)

Den # _____

Veterinarian: (b)(6)Time: 4:30 PMDate: 8/28/17

History: _____

Sample Collected: _____

Time: _____

Date: _____

Diagnosis/Results: Hypertensive

Prescribed Treatment (specify frequency and duration): _____

Amlodipine 5mg - BID - UFA

TREATMENT

Date	Time of Treatment	Comments	Initials
12/1	7:00		(b)(6)
12/2	7:00		
12/3	7:00		
12/4	7:00		
12/5	7:00		
12/6	7:00		
12/7	7:00		
12/8	7:00		
12/9	7:00		
12/10	7:00		
12/11	7:00		
12/12	7:00		
12/13	7:00		
12/14	7:00		
12/15	7:00		
12/16	7:00		
12/17	7:00		
12/18	7:00		
12/19	7:00		
12/20	7:00		
12/21	7:00		
12/22	7:00		
12/23	7:00		
12/24	7:00		

CHIMPANZEE TREATMENT SHEET

Animal ID: 1399

Animal Sex: M (F (circle one))

Animal Name: PatriciaBldg # (b)(4)

Den # _____

Veterinarian: (b)(6)Time: 2:00 PMDate: 6/23/16

History: _____

6:00 AM6/24/16

Sample Collected: _____

Time: _____

Date: _____

Diagnosis/Results: _____

Prescribed Treatment (specify frequency and duration): _____

Reduce Vit K dose to 50mg PO EOD - UFN

TREATMENT

Date	Time of Treatment AM/PM	Comments	Initials
12/2	7:00		(b)(6)
12/4	no		
12/6	no		
12/8	no		
12/10	7:00		
12/12	no		
12/14	no		
12/16	no		
12/18	no		
12/20	7:00		
12/22	7:00		
12/24	7:00		
12/26	no		
12/28			
12/28	7:00		
12/29	7:00		
12/30	7:00		

Animal ID: 1399 Animal Sex: ☒ M ☐ F (circle one)

Animal Name: Pataiva Bldg # Den # 4

Veterinarian Time: 8:50am Date: 12/2/17

History: Epistaxis/Hepatomegally

Sample Collected: _____ Time: _____ Date: _____

Diagnosis/Results: _____

Prescribed Treatment (specify frequency and duration): _____

Uniflex 250 - 1 PO BID - 4FN

3/03, 6/05, 8/06/12 (over)
Obtained by Drs. J. A. Aronson.
Uploaded to Animal Research Laboratory Overview (ARLO) on 12/17/2020

CHIMPANZEE TREATMENT SHEET

Animal ID: 1399Animal Sex: M ☒ F (circle one)Animal Name: Patricia

Blot #

(b)(4)

Den #

Veterinarian

(b)(6)

Time: 9:30amDate: 8/28/17

History:

Sample Collected:

Time:

Date:

Diagnosis/Results:

Hypertensive

Prescribed Treatment (specify frequency and duration):

Amlodipine 5mg - SID - AFR

TREATMENT

Date	Time of Treatment	Comments	Initials
11-1	700		(b)(6)
11-2	700		
11-3	700		
11-4	7:40		
11-5	7:40		
11-6	7:40		
11-7	7:40		
11-8	7:40		
11-9	7:40		
11-10	6:30		
11-11	6:30		
11-12	6:30		
11-13	7:40		
11-14	700		
11-15	700		
11-16	700		
11-17	700		
11-18	700		
11-19	700		
11-20	700		
11-21	700		
11-22	700		
11-23	700		
11-24	700		

CHIMPANZEE TREATMENT SHEET

Animal ID: 1399Animal Sex: M ☐ F ☒ (circle one)Animal Name: PatriciaBldg # (b)(4)

Den # _____

Veterinarian: (b)(6)Time: 3:00 pmDate: 6/23/16

History: _____

11 am6/24/16

Sample Collected: _____

Time: _____

Date: _____

Diagnosis/Results: _____

Prescribed Treatment (specify frequency and duration): _____

Reduce Vit K dose : 50mg PO EOD - UFN

TREATMENT

Date	Time of Treatment AM/PM	Comments	Initials
11-2	7:00		(b)(6)
11-4	7:00		
11-6	7:00		
11-8	7:00		
11-10	6:30		
11/12	6:30		
11/14	7:45		
11/16	7:00		
11/18	7:00		
11/20	7:00		
11/22	7:00		
11/24	7:00		
11-26	7:00		
11-28	7:00		
11-30	7:00		

CHIMPANZEE TREATMENT SHEET

Animal ID: 1399Animal Sex: M ☒ (circle one)Animal Name: PATRICIA

Bldg # _____ Den # _____

Veterinarian: _____

Time: _____

Date: 3-27-05

History: _____

Sample Collected: _____

Time: _____

Date: _____

Diagnosis/Results: _____

Prescribed Treatment (specify frequency and duration): ENALAPRIL 15mg SID

TREATMENT

Date	Time of Treatment AM/PM	Comments	Initials
11-1	7:00		(b)(6)
11-2	7:00		
11-3	7:00		
11-4	7:00		
11-5	7:00		
11-6	7:00		
11-7	7:00		
11-8	7:00		
11-9	7:00		
11-10	10:30		
11-11	10:30		
11-12	10:30		
11-13	7:00		
11-14	7:00		
11-15	7:00		
11-16	7:00		
11-17	7:00		
11-18	7:00		
11-19	7:00		
11-20	7:00		
11-21	7:00		
11-22	7:00		
11-23	7:00		
11-24	7:00		

CHIMPANZEE TREATMENT SHEET

Animal ID: 1399

Animal Sex: M (F (circle one))

Animal Name: Patricia

Bldg #

(b)(4)

Den #

Veterinarian: [Signature]Time: 2:00 PMDate: 6/23/16History: [Signature]

Sample Collected: _____

Time: _____

Date: _____

Diagnosis/Results: _____

Prescribed Treatment (specify frequency and duration): _____

Reduce Vit K dose to 50mg PO EOD - UFN

TREATMENT

Date	Time of Treatment AM/PM	Comments	Initials
10-1	6:30		(b)(6)
10/3	7:00		
10/5	7:00		
10/7	7:00		
10/9	7:00		
10/11	7:00		
10/13	7:00		
10/15	7:00		
10/17	7:00		
10/19	7:00		
10/21	7:00		
10/23	7:00		
10/25	7:00		
10/27	7:00		
10/29	7:00		
10/31	7:00		

CHIMPANZEE TREATMENT SHEET

Animal ID: 1399Animal Sex: M ☒ (circle one)Animal Name: PATRICIA

Bldg # _____ Den # _____

Veterinarian: _____

Time: _____

Date: 3.27.05

History: _____

Sample Collected: _____

Time: _____

Date: _____

Diagnosis/Results: _____

Prescribed Treatment (specify frequency and duration): ENALAPRIL 15mg SID

TREATMENT

Date	Time of Treatment AM/PM	Comments	Initials
10-1	6:30		(b)(6)
10/2	7:00		
10/3	7:00		
10/4	7:00		
10/5	7:00		
10/6	7:00		
10/7	7:00		
10/8	7:00		
10/9	7:00		
10-10	7:00		
10/11	7:00		
10/12	7:00		
10/13	7:00		
10-14	10:30		
10-15	12:30		
10/16	7:00		
10/17	7:00		
10/18	7:00		
10/19	7:00		
10/20	7:00		
10-21	7:00		
10-22	7:00		
10/23	7:00		
10-24	7:00		

Recording error

(b)(6)

(over)
9/03/05

Obtained by Base for Animals

CHIMPANZEE TREATMENT SHEET

Animal ID: 1399Animal Sex: M (F (circle one))Animal Name: Patricia

Bldg #

(b)(4)

Den #

Veterinarian: QmTime: 9:30amDate: 8/28/17

History:

Sample Collected:

Time:

Date:

Diagnosis/Results:

Hypertensive

Prescribed Treatment (specify frequency and duration):

Amelodipine 5mg - 5 Times Daily

TREATMENT

Date	Time of Treatment	Comments	Initials
10-1	10:30		(b)(6)
10/2	7:00		
10/3	7:00		
10/4	7:00		
10/5	7:00		
10/6	7:00		
10/7	7:00		
10/8	7:00		
10/9	7:00		
10/10	7:00		
10/11	7:00		
10/12	7:00		
10/13	7:00		
10/14	7:00		
10/15	7:00		
10/16	7:00		
10/17	7:00		
10/18	7:00		
10/19	7:00		
10/20	7:00		
10/21	7:00		
10/22	7:00		
10/23	7:00		
10/24	7:00		

CHIMPANZEE CLINICAL NOTES

[illegible]

CHIMPANZEE TREATMENT SHEET

Animal ID: 1399Animal Sex: M ☒ (circle one)Animal Name: PatriciaBldg # (b)(4)

Den # _____

Veterinarian: (b)(6)Time: 2:00 PMDate: 6/22/16

History: _____

11 AM6/24/16

Sample Collected: _____

Time: _____

Date: _____

Diagnosis/Results: _____

Prescribed Treatment (specify frequency and duration): _____

Reduce Vit K dose to 50mg PO EOD - WFN

TREATMENT

Date	Time of Treatment AM/PM	Comments	Initials
9/2/17	7:00		(b)(6)
9/4	7:00		
9/6	7:00		
9/8	7:00		
9/9	7:00		
9/11	7:00		
9-13	7:00		
9-15	7:00		
9-17	7:00		
9-19	7:00		
9-21	7:00		
9-23	7:00		
9-25	7:00		
9/27	7:00		
9/29	7:00		

CHIMPANZEE TREATMENT SHEET

Animal ID: 1344Animal Sex: M ☐ F ☒ (circle one)Animal Name: PatriciaBldg # (b)(4)Den # Veterinarian (b)(6)Time: 9:30 AMDate: 8/28/17History: Sample Collected: Time: Date: Diagnosis/Results: HypertensivePrescribed Treatment (specify frequency and duration): Amlodipine 5mg - SID - UFA1

TREATMENT

Date	Time of Treatment	Comments	Initials
9/1	7:00		(b)(6)
9-2	7:00		
9-3	7:00		
9-4	7:00		
9/5	7:00		
9/6	7:00		
9-7	7:00		
9-8	7:00		
9/9	7:00		
9/10	7:00		
9/11	7:00		
9-12	7:00		
9-13	7:00		
9-14	7:00		
9-15	7:00		
9-16-17	6:30		
9-17-17	6:30		
9-18	7:00		
9-19	7:00		
9-20	7:00		
9-21	7:00		
9/22	7:00		
9-23	7:00		
9-24	7:00		

CHIMPANZEE TREATMENT SHEET

Animal ID: 1399Animal Sex: M ☒ (circle one)Animal Name: PATRICIA

Bldg # _____ Den # _____

Veterinarian: _____

Time: _____

Date: 3-27-05

History: _____

Sample Collected: _____

Time: _____

Date: _____

Diagnosis/Results: _____

Prescribed Treatment (specify frequency and duration): ENALAPRIL 15mg SID

TREATMENT

Date	Time of Treatment AM/PM	Comments	Initials
9/1	7:00		(b)(6)
9-2	7:00		
9-3	7:00		
9-4	7:00		
9/5	7:00		
9/6	7:00		
9-7	7:00		
9-8	7:00		
9/9	7:00		
9/10	7:00		
9/11	7:00		
9-12	7:00		
9-13	7:00		
9-14	7:00		
9-15	7:00		
9-16	6:30		
9-17	6:30		
9-18	7:00		
9-19	7:00		
9-20	7:00		
9-21	7:00		
9/22	7:00		
9-23	7:00		
9-24	7:00		

This form and its contents are strictly **CONFIDENTIAL**(over)
9/23, 6/05

(b)(6)

PHYSICAL EXAMINATION

Date 8.24.17	Neg, 31yr		Last Wt. (kg) 55.5	BCS 3			
ID Number 1394	Name PATRICIA	DOB 7-22-86	Sex M <input checked="" type="radio"/> F <input type="radio"/> X	Wt (kg) 49.5			
Anesthetic/Sedation -- see Physical Exam Sedation Record and/or Anesthesia Monitoring Record							
Temp. (F) 100.6	Heart Rate (Beats/Min) 113-119	Resp (resp/min) 18	SpO ₂ 100	Blood Pressure 147/100 168/98, 155/85			
Parameters Examined							
Only one observation is checked for each system; all others are "NA" - not applicable							
System	Abnormal	Normal	Not observed	System	Abnormal	Normal	Not Observed
1. Integument		<input checked="" type="checkbox"/>		7. Neurologic			
2. Respiratory		<input checked="" type="checkbox"/>		8. Musculoskeletal			
3. Cardiovascular	<input checked="" type="checkbox"/>			9. Lymphatic			
4. Gastrointestinal				10. Endocrine	<input checked="" type="checkbox"/>		
5. Urogenital				11. Special Senses	<input checked="" type="checkbox"/>		
6. Cycle Stage/ Reproductive	<input checked="" type="checkbox"/>						
Comments by number: (10) Enlarged liver - tissue architecture appears (10) - margins rounded (3) Hypertensive, 2.5/5 systolic (11) Left nostril slightly hyperemic area along medial surface - flat/smooth/epistaxis present							
CBC: WBC 17.60, Chem: ALB 2.6, BUN 24, Ca 10.3, Cr 1.7, TP 9.1, B6 6.5							
Prob list							
Differential Diagnosis: Hypertensive Renal dz, Hepatomegaly							

SUBMITTING (Only those items checked were submitted; others are "NA" - not applicable)

BLOOD TUBES

☒ SMA
☒ CBC
☐ Coagulation
☐ Urinalysis
☐ Blood Culture
☒ TB test (R) L eye
☐ Fecal O&P
☐ Fecal Culture
☐ Occult Blood (Feces)
☒ Perianal Tape Test
☐ Radiographs
☒ ECG
☒ U/S
 Other (List):

1 10ml SST
 1 3ml Lithium Heparin
 1 3ml EDTA

TREATMENT provided during PE: O₂ ☒ Iwomec 1.1ml SQ

Cont: Met K. 50mg EOD, Enoxaparin 15mg SID

Start: Amlodipine 5mg SID

Ferrous Sulfate Mxpls

Health assessment: Good Fair Poor Risk: Normal ☒ At Risk High Risk

Signature: (b)(6) Date: 8/24/17

PHYSICAL EXAM SEDATION RECORD

Animal number/name: 1399 - PatriciaWeight (kg): 55.5Date: 8.24.17Sedation Method: dart / injection

Veterinarian: _____

(b)(6)

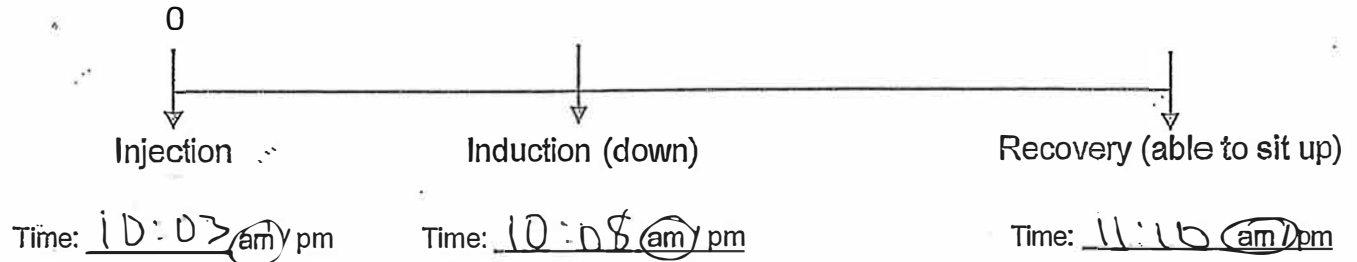
Initial Dosage (ml) Telazol: 1.6 (The standard dose is 3 mg/kg, IM)

Supplements (ml) Telazol/Ketamine: _____ am / pm _____ IM / IV

Supplements (ml) Telazol/Ketamine: _____ am / pm _____ IM / IV

Supplements (ml) Telazol/Ketamine: _____ am / pm _____ IM / IV

Current Weight (kg): _____

Re-tattoo Y N

COMMENTS: 49.5 Kg

TUBERCULOSIS TEST READING SCHEDULE

Location: (b)(4)

Date Administered: 8.24.17

Veterinarian: (b)(6)

Site of Injection: R Eye ☒ L Eye ☐

Lot #: 444x Exp Date: 6.17.18

Animal Number/Name	Sex	Weight (kgs)	Age	GRADE*			Reader's Initials
				24 hrs	48 hrs	72 hrs	
982-Tilline	Qx	43.5		0	0	0	(b)(6)
439-Kirsten		63.5		0	0	0	
836-Pearl		43.5		0	0	0	
278-Jherin		64		0	0	0	
1040-Evonne		56.5		0	0	0	
1399-Patricia	✓	49.5		0	0	0	

*Grade	Reaction	Result
0	No visible change	Negative
1 (+)	Bruising	Negative
2 (+)	Various degrees of erythema w/o swelling	Negative
3 (+)	Various degrees of erythema with minimal swelling or slight swelling without erythema	Suspect
4 (+)	Obvious swelling of the palpebrum with drooping of the eyelid and various degrees of erythema (May appear pustular/exudates)	Positive
5 (+)	Eye closed, swelling and/or necrosis	Positive

RADIOLOGY RECORD

ANIMAL NUMBER/NAME: 1399 - PATRICIADATE: 8.24.17

SPECIES: Pan troglodytes

VETERINARIAN:

(b)(6)

SEX: ☐ Male ☒ Female

TECHNICIAN: _____

ANESTHETIC: ☒ Yes ☐ NoBODY PART & SIZE (cm): Chest 22cm

RADIOGRAPHIC TECHNIQUE:

GRID: ☒ Yes ☐ NoMA: 3.0 TIME: _____DISTANCE: (FFD): 40KVP: 105

EVALUATION: _____

Hepatomegaly
Slight enlargement of LV

EVALUATED BY: _____

DENTITION RECORD

DATE: 8.24.17ANIMAL NAME: PATRICIA ANIMAL NO. 1399

	Right								Left							
	M3	M2	M1	PM2	PM1	C	I2	I1	I1	I2	C	PM1	PM2	M1	M2	M3
Upper																
Lower																

Blank space = tooth present

X = tooth missing

B = Tooth broken

D = Present but diseased

Comments:

Comments:

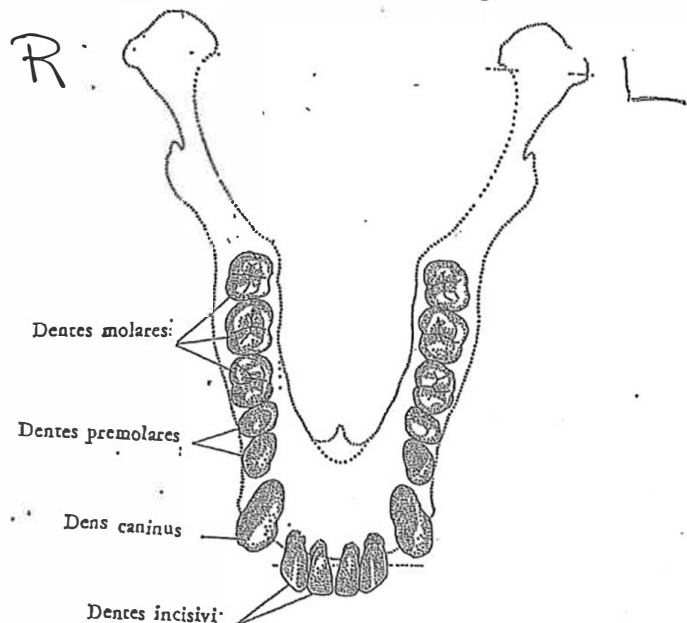
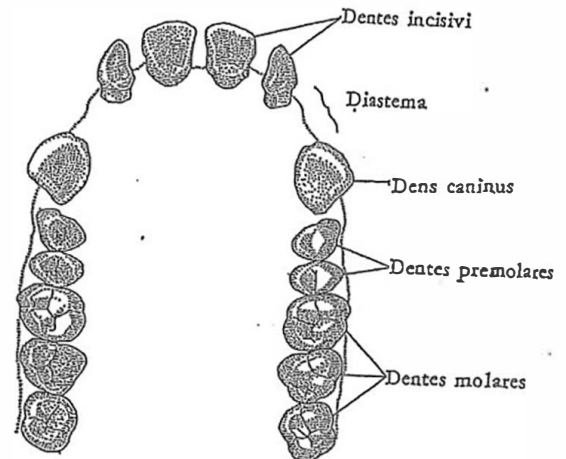

DO NOT FEED

Remove Feed from animals the **afternoon / evening** of 8.23.17
at approximately 2:00 am / (pm).

Do Not Feed the morning of 8.24.17

Building/Room (b)(4)

DO NOT FEED the following animals as directed above:

[illegible]

NPO = Nothing by mouth -- no food or water

NF = No food -- water okay

CHIMPANZEE TREATMENT SHEET

Animal ID: 1399Animal Sex: M ☒ (circle one)Animal Name: PATRICIA

Blkg # _____ Den # _____

Veterinarian: _____

Time: _____

Date: 3-27-05

History: _____

Sample Collected: _____

Time: _____

Date: _____

Diagnosis/Results: _____

Prescribed Treatment (specify frequency and duration): ENALAPRIL 15mg SID

TREATMENT

Date	Time of Treatment AM/PM	Comments	Initials
8-1	7:00		b)(6)
8-2	7:00		
8-3	7:00		
8-4	7:00		
8-5	7:00		
8-6	7:00		
8-7	7:00		
8-8	7:00		
8-9	7:00		
8-10	7:00		
8-11	7:00		
8-12	7:00		
8-13	7:00		
8-14	7:00		
8-15	7:00		
8-16	7:00		
8-17	7:00		
8-18	7:00		
8-19	7:00		
8-20	7:00		
8-21	7:00		
8-22	7:00		
8-23	7:00		
8-24	7:00		

CHIMPANZEE TREATMENT SHEET

Animal ID: 1399Animal Sex: M ☒ F (circle one)Animal Name: PatriciaBldg # (b)(4)

Den # _____

Veterinarian: (b)(6) QuTime: 3pm
6:30amDate: 6/23/16
6/24/16

History: _____

Sample Collected: _____

Time: _____

Date: _____

Diagnosis/Results: _____

Prescribed Treatment (specify frequency and duration): _____

Reduce Vit K dose to 50mg PO EOD - WFN

TREATMENT

Date	Time of Treatment AM/PM	Comments	Initials
7/1	7:00		(b)(6)
7/3	7:00		
7/5	7:00		
7/7	7:00		
7/9	7:00		
7/11	7:00		
7/13	7:00		
7/15	7:00		
7/17	7:00		
7/19	7:00		
7/21	7:00		
7/23	7:00		
7/25	7:00		
7/27	7:00		
7/29	7:00		
7/30	7:00		
7/31	7:00		

CHIMPANZEE TREATMENT SHEET

Animal ID: 1399Animal Sex: M ☒ (circle one)Animal Name: PATRICIA

Bldg # _____

Den # _____

Veterinarian: _____

Time: _____

Date: 3-27-05

History: _____

Sample Collected: _____

Time: _____

Date: _____

Diagnosis/Results: _____

Prescribed Treatment (specify frequency and duration): ENALAPRIL 15mg SID

TREATMENT

Date	Time of Treatment AM/PM	Comments	Initials
7-1	700		(b)(6)
7-2	700		
7/3	700		
7-4	700		
7-5	700		
7/6	700		
7/7	700		
7/8	700		
7/9	700		
7/10	700		
7/11	700		
7/12	700		
7/13	700		
7/14	7:00		
7/15	7:00		
7/16	7:00		
7-17	700		
7/18	7:00		
7/19	7:00		
7/20	7:00		
7-21	700		
7-22	700		
7-23	700		
7/24	7:00		

CHIMPANZEE TREATMENT SHEET

Animal ID: 1399

Animal Sex: M (F (circle one))

Animal Name: PatriciaBldg # (b)(4)

Den # _____

Veterinarian: (b)(6) AKTime: 3pmDate: 6/23/1611 AM6/24/16

History: _____

Sample Collected: _____

Time: _____

Date: _____

Diagnosis/Results: _____

Prescribed Treatment (specify frequency and duration): _____

Reduce Vit K dose to 50mg PO EOD - WFN

TREATMENT

Date	Time of Treatment AM/PM	Comments	Initials
6/1/17	7:00		(b)(6)
6/13	7:00		
6/15	7:00		
6/17	7:00		
6/19	7:00		
6/21	7:00		
6/23	7:00		
6/25	7:00		
6/27	7:00		
6/29	7:00		
6/30	7:00		

CHIMPANZEE TREATMENT SHEET

Animal ID: 1399Animal Sex: M ☒ (circle one)Animal Name: PATRICIA

Bldg # _____ Den # _____

Veterinarian: _____

Time: _____

Date: 3-27-05

History: _____

Sample Collected: _____

Time: _____

Date: _____

Diagnosis/Results: _____

Prescribed Treatment (specify frequency and duration): ENALIA 15mg SID

TREATMENT

Date	Time of Treatment AM/PM	Comments	Initials
6/1/07	7:00		b)(6)
6/2	7:00		
6/3	7:00		
6/4	7:00		
6/5	7:00		
6/6	7:00		
6/7	7:00		
6/8	7:00		
6/9	7:00		
6/10	7:00		
6/11	7:00		
6/12	7:00		
6/13	7:00		
6/14	7:00		
6/15	7:00		
6/16	7:00		
6/17	7:00		
6/18	7:00		
6/19	7:00		
6/20	7:00		
6/21	7:00		
6/22	7:00		
6/23	7:00		
6/24	7:00		

(over)
9/03,6/05

CHIMPANZEE TREATMENT SHEET

Animal ID: 1399Animal Sex: M ☒ (circle one)Animal Name: PATRICIA

Bldg # _____ Den # _____

Veterinarian: _____

Time: _____

Date: 3-27-05

History: _____

Sample Collected: _____

Time: _____

Date: _____

Diagnosis/Results: _____

Prescribed Treatment (specify frequency and duration): ENALAPRIL 1.5mg SID

TREATMENT

Date	Time of Treatment AM/PM	Comments	Initials
5/1	7:00		(b)(6)
5/2	7:00		
5/3	7:00		
5/4	7:00		
5/5	7:00		
5/6	7:00		
5/7	7:00		
5-8	7:00		
5-9	7:00		
5-10	7:00		
5-11	7:00		
5/12	7:00		
5/13	7:00		
5/14	7:00		
5-15	7:00		
5-16	7:00		
5-17	7:00		
5-18	7:00		
5-19	7:00		
5-20	7:00		
5-21	7:00		
5/22	7:00		
5/23	7:00		
5/24	7:00		

PHYSICAL EXAMINATION

Date 1/18/19	Infectious Status Neg	Age - Years 32	Last Wt. (kg) 56.0	BCS 3			
ID Number 1399	Name PATRICIA	DOB 07-22-1986	Sex M <input checked="" type="radio"/> F <input type="radio"/> X	Wt (kg) 53.5			
Anesthetic/Sedation -- see Physical Exam Sedation Record and/or Anesthesia Monitoring Record							
Temp. (F) 100.8	Heart Rate (beats/min) 114-117	Resp (resp/min) 16-23	SpO ₂ 95-98	Blood Pressure 156/89, 159/83, 159/91 172/81, 171/80, 174/82, 171/80			
Parameters Examined							
Only one observation is checked for each system; all others are "NA" - not applicable							
System	Abnormal	Normal	Not observed	System	Abnormal	Normal	Not Observed
1. Integument		<input checked="" type="checkbox"/>		7. Neurologic		<input checked="" type="checkbox"/>	
2. Respiratory		<input checked="" type="checkbox"/>		8. Musculoskeletal		<input checked="" type="checkbox"/>	
3. Cardiovascular	<input checked="" type="checkbox"/>			9. Lymphatic		<input checked="" type="checkbox"/>	
4. Gastrointestinal		<input checked="" type="checkbox"/>		10. Endocrine	<input checked="" type="checkbox"/>		
5. Urogenital	<input checked="" type="checkbox"/>			11. Special Senses		<input checked="" type="checkbox"/>	
6. Cycle Stage/ Reproductive	<input checked="" type="checkbox"/>			12. CBC/CHEM			
Comments by number: ③ Cardiac Eval - 3/4 systolic apical murmur - TR/MR/P/AF/AI thickened IVS, AO mildly dilated, thickened valvular AV ⑤ Renal Failure ⑩ Liver more pronounced - extending well beyond rib margin ⑪ No change in nasal hyperemic region - bleeders CHEM: WBC 18.77, Lym 3.09, Gran 15.67, CHEM: ALB 2.1, BUN 18, Cr 1.7, TP 8.4, Glb 6.3							
Master Problem List: Murmur, Organomegaly, Systemic Hypertension, Bleeders, Hypotensionally, Renal failure							
Differential Diagnosis:							

SUBMITTING (Only those items checked were submitted;
others are "NA" - not applicable)

BLOOD TUBES

- 1 10ml SST
- 1 3ml Lithium Heparin
- 1 3ml EDTA

SMA ☒ TB test ☒ L eye ☒ Radiographs ☒
 CBC ☒ Fecal Oat ☒ ECG ☒
 Coagulation ☒ Fecal Culture ☒ U/S ☒
 Urinalysis ☒ Occult Blood (Feces) ☒ Other (List):
 Blood Culture ☒ Perianal Tape Test ☒

TREATMENT: O₂ ☒ Evermetastin 1.1 ml SQ

Cont: Enalapril 15mg SQ, Vit B complex + C 1 Po BID, Vit K 50mg SQ

Change Dose: Amlodipine to 5mg PO BID

Monitor changes in BP

HEALTH ASSESSMENT: (Good) Fair Poor

RISK: Normal At Risk High Risk

Signature: (b)(6) Date: 1/18/19

VetScan HM2

SmpID	19	Mode	Primate
PatiD	1399	Doctor	(b)(6)
Name	patricia	Sex	Female
Test date	01.18.2019 12:11 PM	S/N	270375
Report date	01.18.2019 12:11 PM		

!!! For Research Use Only !!!

WBC	18.39	$10^9/L$
LYM	3.09	$10^9/L$
MON	0.13	$10^9/L$
GRA	15.17	$10^9/L$
LY%	16.8	%
MO%	0.7	%
GR%	82.5	%

RBC	5.29	$10^{12}/L$
HGB	12.1	g/dl
HCT	36.76	%
MCV	70	fL
MCH	22.8	pg
MCHC	32.8	g/dl
RDWc	16.4	%

PLT	622	$10^9/L$
PCT	0.58	%
MPV	9.3	fL
PDWc	37.2	%

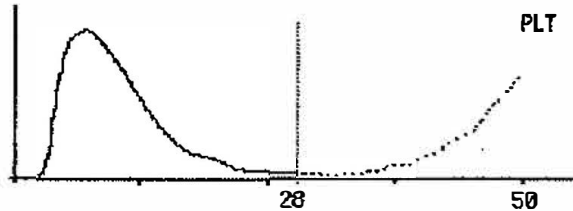
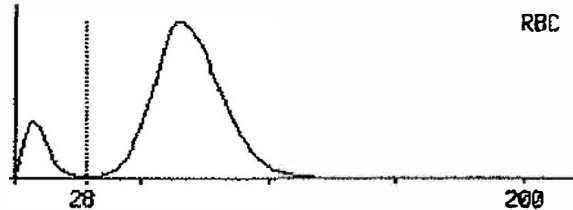
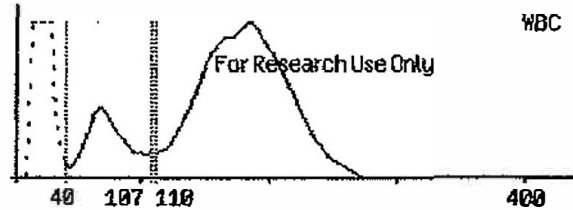
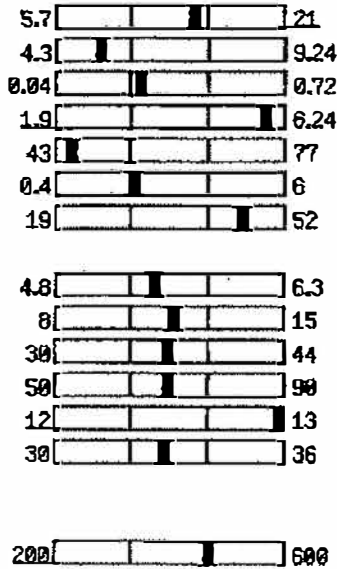

1399
Patricia
18-Jan-19

VETSCAN VS2
COMPREHENSIVE DIAGNOSTIC
18 JAN 2019 12:51 PM
SAMPLE TYPE: OTHER
PATIENT ID: 1399
ROTOR LOT NUMBER: 02948A1
SERIAL NUMBER: 0000V02274

ALB	2.1	g/dL
ALP	110	U/L
ALT	20	U/L
AMY	---	U/L
TBIL	0.4	mg/dL
BUN	10	mg/dL
CR	10.1	mg/dL
PHOS	2.0	mg/dL
CRE	1.7	mg/dL
GLU	68	mg/dL
NA+	119	mEq/L
K+	3.5	mEq/L
TP	8.4	g/dL
GLOB	6.3	g/dL

QC OK
HEH 0 LIP 0 JCF 0

REALTIME REPORT

NAME: PATRICIA,

ID #:

BED #:

HEIGHT: Unspecified

WEIGHT: Unspecified

DATE OF BIRTH: Unspecified

HR(ECG)

115

BPM

RESP(ECG(11))

16

RPM

TEMP

100.8

°F

SpO2

96

%

PR

114

BPM

NIBP

159/91(117)

mmHg

RECORD TIME: 01/18/2019

11:36:00 AM

25 mm/s

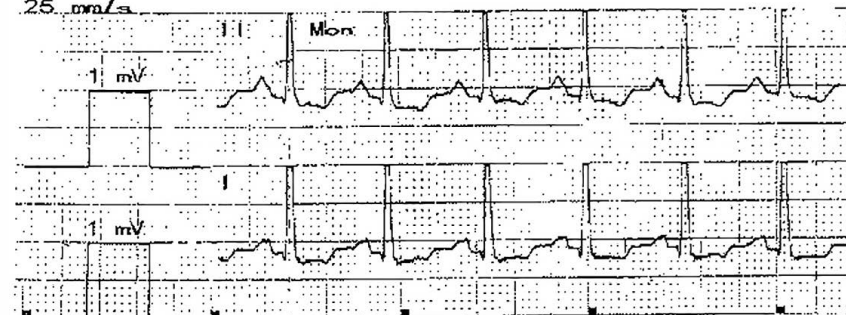

01/18/19
11:31 AM

117
84
156/89(111)
---/---

01/18/19
11:33 AM

116
95
159/83(113)
---/---

01/18/19
11:35 AM

115
96
159/91(117)
---/---

01/18/19
11:37 AM

114
97
172/91(120)
---/---

01/18/19
11:39 AM

115
98
176/90(126)
---/---

01/18/19
11:41 AM

114
98
169/92(121)
---/---

01/18/19
11:43 AM

114
98
171/109(129)
---/---

DENTITION RECORDDATE: 1/18/19ANIMAL NAME: PATRICIAANIMAL NO. 1399

	Right								Left							
	M3	M2	M1	PM2	PM1	C	I2	I1	I1	I2	C	PM1	PM2	M1	M2	M3
Upper																
Lower																

Blank space = tooth present

X = tooth missing

B = Tooth broken

D = Present but diseased

Comments: _____

AP

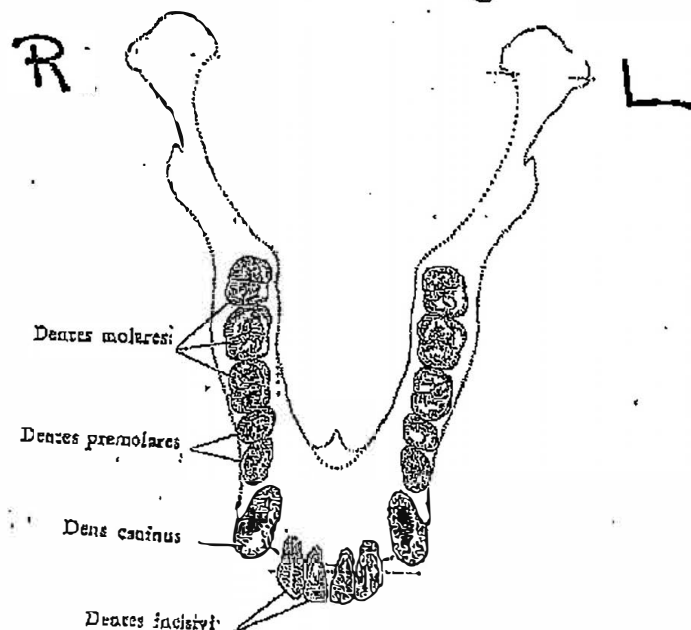
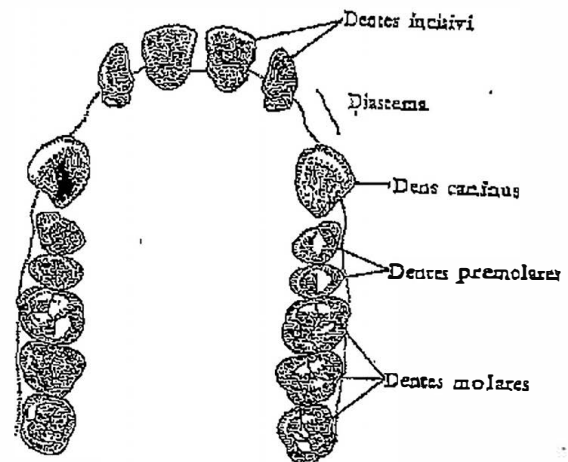

CARDIAC EVALUATION

NUMBER/NAME: 1399 PatriciaAGE: 32DATE: 1/18/19SEX: FWEIGHT: 53.5 kgANESTHETIC: Telazol

History:

Hepatomegally
Renal dz
bleeding2/5 systolic
Hypertensive

Current Meds:

Amlodipine 5mg BID
Enalapril 15mg BID
Vit B complexVit K 50mg - EOD

Physical Examination:

Grade 3/6 systolic apical murmur
good pulses
MM - none

Thoracic radiographs:

Date:

BP (average)
169/92 (121)Electrocardiogram-- HR PR QRS QT R_{II}Rhythm sinus

Echocardiogram:

2DLVIDd (cm): 4.52 ... 4.47Transmitral inflow - symmetricLVIDs (cm): 2.13A-1.42 m/sSF (%): 52Normal heart sizeIVS (cm): 1.63 ... 1.63Thickened IVSPW (cm): 1.37 ... 1.38Mod TR + MRAO (cm): 2.55Mild PI + AILA (cm): 3.72Ascending Ao appears dilated

EPSS (cm):

LA (Long axis): 3.93Thickened, nodular aortic valve

RA (Long axis):

PA Flow: 1.41 m/sAO Flow: 2.21 m/s

Diagnosis:

Degenerative valve disease - currently compensated
Systemic hypertension

Recommendations:

1) Consider increasing amlodipine to 5mg BID for better BP control.
2) Re-check in 1-2 years.

b(6)

CHIMPANZEE MEDICAL & BEHAVIORAL PROFILE

Name: Patricia
 APF ID: 1399
 ISIS ID: 5275

DOB: 22-Jul-1986
 Sex: Female

Sire: 958
 Dam: 819

Time Budget:

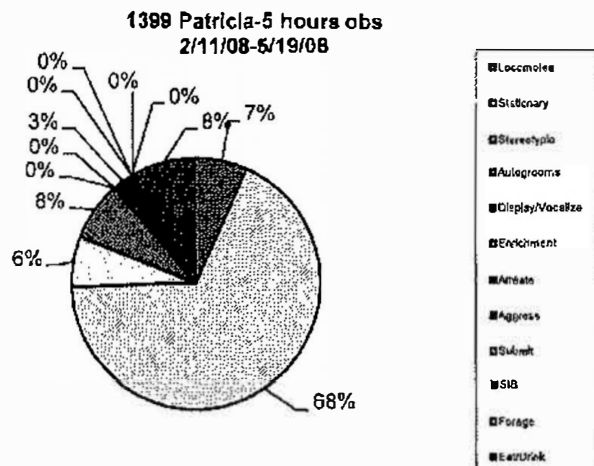

Distinguishing Physical Characteristics:

freckled mouth, average, missing front tooth

Viral Status:

HBV-neg HCV-neg HIV-neg

BMI- BCS-4 Date-1-7-09

Blood type (ABO.Rh) A+

Rearing: Nursery

Undesirable behavior

None	Personality quirk	Phantom Limb	Self-aggression	SIB	Stereotypy	Other	
					X		

Comment: rocks

Pair with: Deeva

Favorite Enrichment: _____

Training History

Transfers: Yes
Other

Aug-09

CHIMPANZEE MEDICAL & BEHAVIORAL PROFILE

Name: Patricia
APF ID: 1399
ISIS ID: 5275

DOB: 22-Jul-1986
Sex: Female

Sire: 958
Dam: 819

Time Budget:

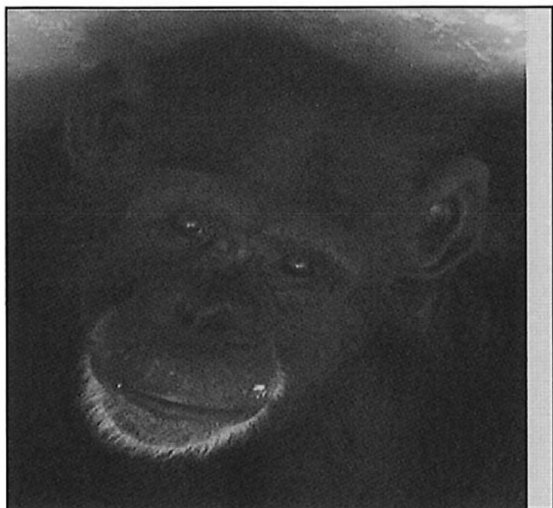

Viral Status:

HBV-neg HCV-neg HIV-neg

Distinguishing Physical Characteristics:

freckled mouth, average, missing front tooth

Distinguishing Behavioral Characteristics:

holds fence and rocks, likes tummy rubs, grabby, mean, likes people, doesn't like transfer box, gets along with group

Medical Conditions:

Pair with: Nestle, Caitlan

Favorite Food: anything

Blood type (ABO/Rh): A+

Rearing: Nursery

Behavioral Pathology

Spits: No
Throws: No
Other: _____

Training History

Presents for injection: No
---If Yes, where: _____
Transfers: Yes
Other: _____

Mar-07

Specimen Report
COULSTON FOUNDATION

Report Date:
Jan 20 2000

=====
Taxon Name: *Pan troglodytes* (no subsp)
Common Name: **CHIMPANZEE**
=====

Accession Number: **1399**
Acquis. Date: **Jul 22 1986**
=====

Current Status >>>

Age: 13Y,6M,2D
Time on Inventory: 13Y,6M,2D
Tattoo: 1399
Tag/Band/Ring:
Transponder:
Int. Studbook #: 5275
Enclosure: 800 W2
Rearing: Unknown
Birth Type: Captive Born
Birth Location: HOLLOMAN
Birth Date: Jul 22 1986

Sex: Female
House Name: PATRICIA
Tattoo Loc.:
Tag/Band/Ring Loc.:
Transponder Loc.:
Reg. Studbook #:
Sire ID: 958
Dam ID: 819
Sire's Institution:
Dam's Institution:

Transaction History >>>

Date	Terms/Party	Their Spec. ID	Price	Delivery
Jul 22 1986	Birth Acq.			
Mar 7 1988	Loan to			
		ATLNTACDC: CENTER FOR DISEASE CONTROL		
Jun 10 1991	Loan Ret. from	511903		
		ATLNTACDC: CENTER FOR DISEASE CONTROL		

7-27-00

CHIMPANZEE PERSONAL DATA FORM

Chimp Name: <u>Patricia</u>	ID No. <u>1399</u> <u>ISIS #5275</u>
DOB: <u>7-22-86</u>	Gender: <u>Female</u>
Nursery Reared:	Mother Reared:
Room Location:	Length of Time at Current Location:

Behavioral Profile

Notable abnormal behaviors (e.g. rocking, self-plucking, self-injury, other): If chimp has shown self-injurious behavior, describe circumstances). none

General Activity Level (with one (1) being very quiet/lethargic and ten (10) being very active/dominant)

1 2 3 4 5 6 7 8 9 10

Known Fears: water

Known Likes (are there special games or activities the chimp enjoys): likes socializing
& cagemates

Special Food Likes: all

Other chimps that are especially friendly with subject: cagemates

Form B

BEHAVIORAL PATHOLOGY REPORT FORM

REQUESTORS: _____

ANIMAL:

NAME: Patricia

AGE: _____

ID: 1399

M

F

SPECIES: Pan troglodyte

LOCATION: Bldg. _____

DESCRIBE BEHAVIORAL PROBLEM: Cries out when a person walks into area; will continue to cry until her chest/tummy is touched; If this is not done will sometimes scream and grab at own feet/arms/ears or bite on toes; will chase 1-2 cagemates (particularly Casey; Nestle) screaming/slapping at them to initiate a fight.

RECOMMENDATIONS: _____

After 4 focal time observations and relocations to a new building, no abnormal or stereotypical behaviors were documented. Patricia does have a unique personality but seems to be rehabilitating well and shows no pathology that can be re-directed.
(Suggest continue to monitor her behavior within weekly visitations.)

DIRECTOR, VETERINARY SCIENCES

BEHAVIORAL TECHNICIAN

DATE

DATE

FOLLOW-UP: _____

(None required at this time)

REVISED 01/20/98

* 1hr obs on C-1

8:30 AM - 9:30 AM

4.16.99

I sat down in front of cage to observe animals. Right away Patricia screamed / whimpered wanting me to rub stomach. When I didn't Patricia screamed, bite on toes; then chased Casey around cage (slapping / screaming at her). Everyone quieted down and acted normal for the rest of the time. Once in a while Patricia would come up to front of cage and try to get me to rub her tummy. She interacted a little w/ Casey / Nestle. This was brief maybe letting them groom her. Most of the other females interacted w/ each other very well. Patricia would stay on perch or walk around. She wouldn't play.

* She is a recent transfer. She has been housed in (b)(4) for about 2 mos. There is also 2 other females (Kataya / Caitlin) who were transferred around the same time who are new to that cage as well. Bummy, Casey, Nestle have been together for at least 3 ~~year~~ years.

10-2-98

CHIMPANZEE PERSONAL DATA FORM

Chimp Name: <u>PATRICIA</u>		ID No. <u>1399</u>
DOB: <u>7-22-86</u>		Gender: <u>F</u>
Nursery Reared:		Mother Reared:
Room Location: ^{(b)(4)} <u>C04</u>	Length of Time at Current Location:	

Behavioral Profile

Notable abnormal behaviors (e.g. rocking, self-plucking, self-injury, other): If chimp has shown self-injurious behavior, describe circumstances). no

General Activity Level (with one (1) being very quiet/lethargic and ten (10) being very active/dominant)

1 2 3 (4) 5 6 7 8 9 10

Known Fears: no

Known Likes (are there special games or activities the chimp enjoys): likes to be scratched

Special Food Likes: all

Other chimps that are especially friendly with subject: cage mates

BEHAVIORAL PROFILE FOR PATRICIA

Date: 4-30-98

ISIS #: 5295

Coulston #: 1399

DOB 7-22-86 Gender F

SIRE _____ DAM _____

Other members of _____ group:

Any distinguishing physical characteristics: _____

SOCIABILITY SCALE:

(1=introverted: shy, withdrawn, prefers to keep to self, doesn't initiate interactions with others, doesn't respond well to being approached by others, demonstrates fear and tension to new elements in environment. 10=extroverted: very social, interacts continuously, initiates with everyone in group, isn't easily scared or intimidated, asserts self in new situations.) Please circle:

1 2 3 4 5 6 7 8 9 10

Toys or objects, climbing structures, other animals, etc. individual been exposed to: Semi social & other chimp

Favorite objects, toys, etc.: NO

Activities or habits special to individual, including games played with humans: Interacts & human on occasion
alone

Foods individual has been exposed to, and those he/she especially prefers: Likes it all.

In your own words describe what is special about this chimpanzee, and what you think will help her/him through transition to new home (u s e b a c k i f n e c e s s a r y) :

SPECIES Chimp	BREED	SEX ♀	AGE A	INVESTIGATOR (b)(6)
COLONY NO. 1399 "Patricia"	VENDOR HAFB	DATE RECEIVED 4/19/99		

CLINICAL PROCEDURES/MAINTENANCE			
DATE	PROCEDURE	DATE	PROCEDURE
4/19/99	Group calm upon observer entry. - Patricia to greet for present, no screaming or anxious behavior. - Stayed with group for over 20 minutes, no signs of behavioral abnormalities. Group all quiet and calm. Good individual interaction with observer.		
4/26/99	Small amount of <u>good</u> play between "Nestle" and Patricia. Practiced food sharing with Nestle  , no aggression or outbursts observed.		
5/10/99	Group calm and alert, excited to see observer, all came to grate to greet. Patricia panted belly for scratch, very calm and quietly. Group seemed to be integrated into new den and building. (Males across from them spitting on observer for attention). Patricia remained alert and calm during observations, no negative actions or vocalizations seen.		

Patricia/1399

15 Feb 12

February 15, 2013

8 animals were moved into bld (b)(4) on Weds. (2-13-13) for training purposes. They were Evonne and Marie who were cagemates and Robbie and Karla who were cagemates. They were placed as pairs in a den each. Nina, Hope, Kirsten and Patricia were moved without cagemates. They were placed in 1/3's next to each other as follows: Nina and Hope next to each other and Patricia and Kirsten next to each other. Patricia and Kirsten were cagemates in the past. On Thurs. I began observations. Animal care had just finished pairing up Patricia and Kirsten and Hope and Nina and I was initially informed of this just prior to beginning my observations.

2.5 hours of observations were done on these two new pairs. Since the other two pairs were already cagemates no formal observations were done on them.

1. ~~Kirsten and Patricia~~ No negative interaction was noted during any of the observations. They were observed playing with each other on one occasion. They were also observed sitting in close proximity of each other. No negative interaction was observed between them.

2. ~~Nina and Hope~~ Nina seems to prefer to be outside and spent a lot of time during my observations in the outside den. Hope spent most of her time on the inside den. During the first day of observations I noticed that whenever one went either in or out and the other one was already in this area that one would move into the opposite area (example: Hope goes outside where Nina is and Nina goes inside). On the second day of observations although Nina spent most of the time outside and Hope stayed inside this changing places did not seem to occur as often. In fact on several occasions Nina came inside and remained inside for a short period of time. But it was not in the same 1/3 as Hope was in. On one occasion I did observe Nina and Hope walk past each other. Neither one seemed intimidated by the other one. No negative interaction was observed and no positive affiliative behavior was noticed.

Positive or neutral tolerant behavior observed & confirmed by (b)(6)
Both new pairs are getting along well.
(After 2.5 hr observation, no more obs are needed)

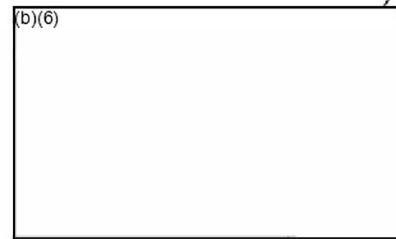

2-15-13

20 Dec 2013

**Time Budget 1399 Patricia
11-16-Dec**

2.00 Hrs.

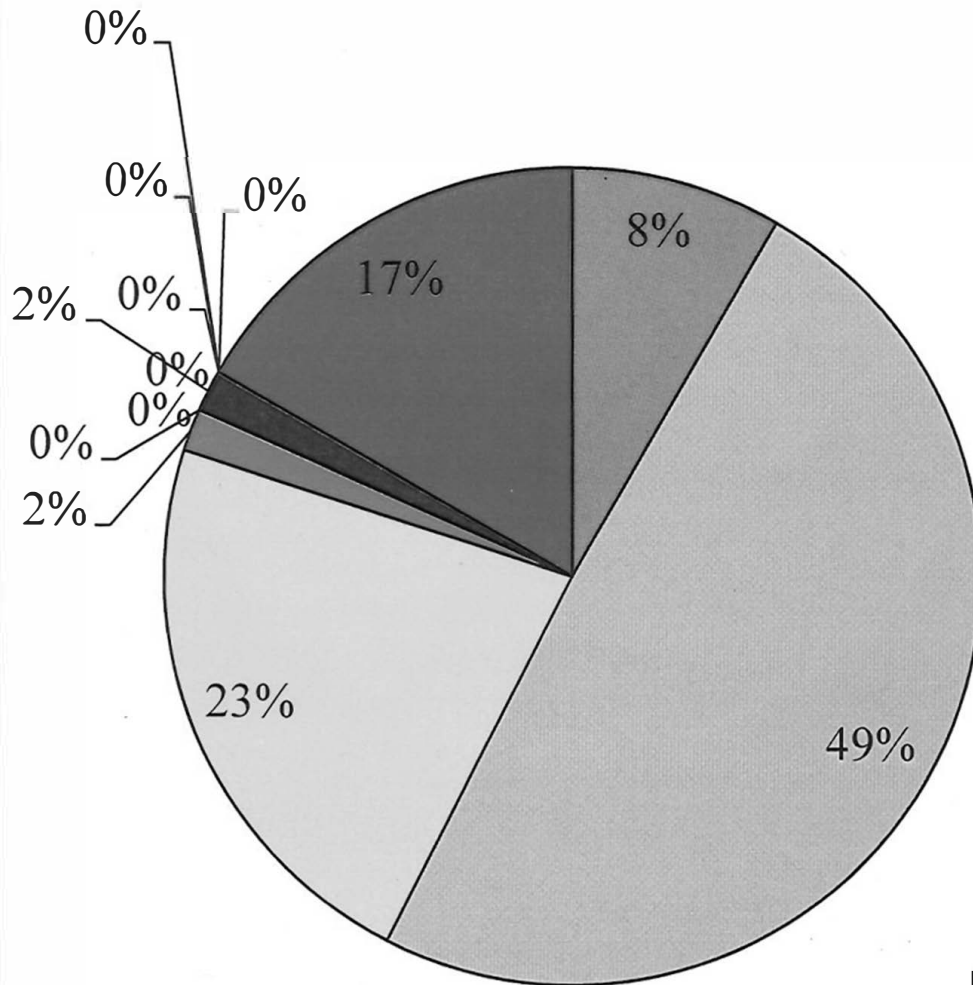

- Loc
- Station
- Stereo
- Autogm
- Disp
- Enrich
- Affiliate
- Aggress
- Submit
- SIB
- Quirk
- Forage
- Eat/Drink

Returned to Bldg (b)(4) Total 5 in group

Den = Hope, Nina, Carla, Kirsten
Neighbor = Faylene

Prepared By _____

(b)(6)

6 Jan '14

Stereotypic behavior first noted in Fall 2013, when she was pair-housed in (b)(4). Put on observation & continued after she was relocated into a larger group in (b)(4) — much improved now, probably due to change in her social situation.

5.42 Hrs.

1399 Patricia
Dec. 11---06-Jan

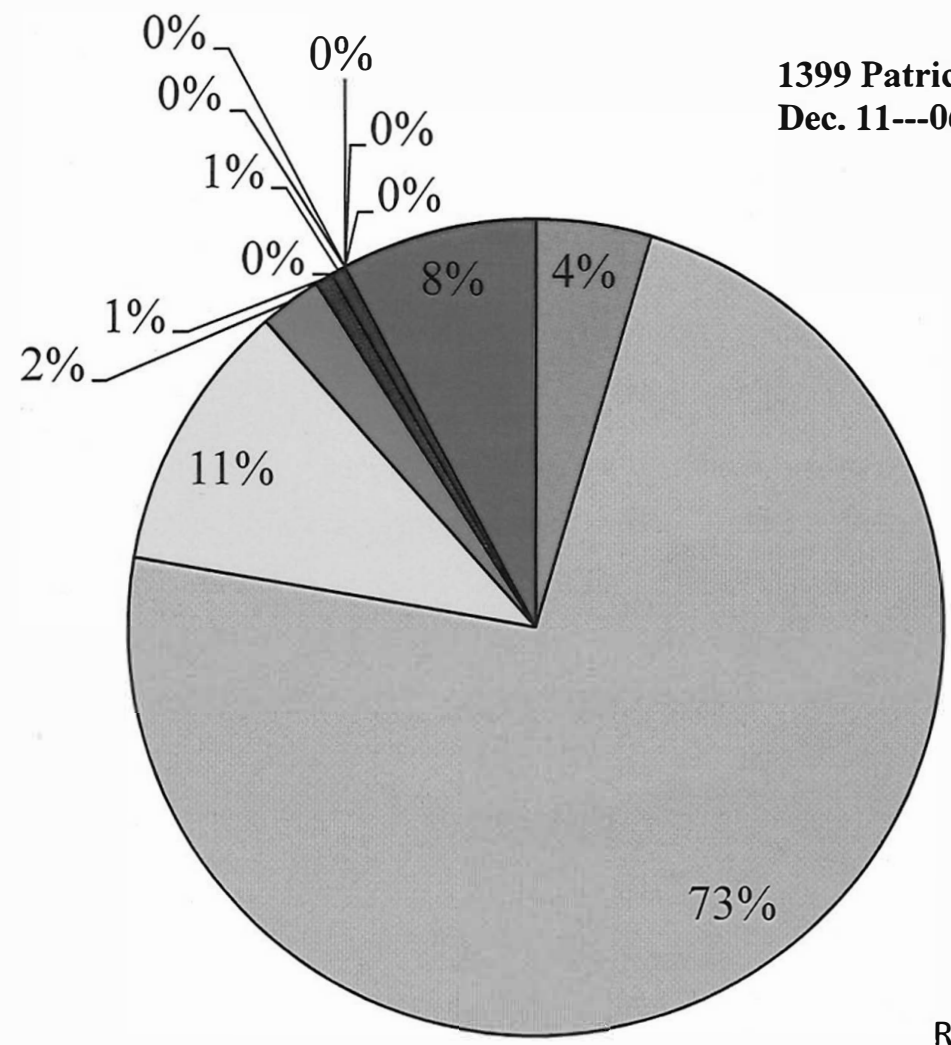

- Loc
- Station
- Stereo
- Autogm
- Disp
- Enrich
- Affiliate
- Aggress
- Submit
- SIB
- Quirk
- Forage
- Eat/Drink

Returned to Bldg (b)(4) Total 5 in group

Down from peak of 20% — all obs 0% lately
(Obs 1/day → 1/week going forward)

Prepared By (b)(6)

(b)(6)

Subject=	Patricia	Date=	11-Apr-14
No. Points=	15	Puzzle box w peas and starch peanuts	9:30
Point	Behavior at Point	Comments/Ad lib observations	Behavioral Codes
Begin			
1			stat
2			stat
3			stat
4			stat
5			stat
6			stat
7			locomotes
8			locomotes
9			stat
10			stereo
11			stat
12			stereo
13			stat
14			stat
15			stat
OS=	0	15	=Points sampled

Summary	% Points	Behavior	
	13.3%	Locomotes (walks, climbs, brachiates)	Loc
	73.3%	Stationary (sits, lays, stands, resting postures)	Sit
	13.3%	Stereotypic (rocks, sways, head-swings)	Stereo
	0.0%	Autogrooms	AG
	0.0%	Display/Vocalize (bang door, leap, shake cage, hoot)	Disp
	0.0%	Enrichment (Plays with net, mirror, balls, auto-play)	Enrich
	0.0%	Affiliate (approach, groom, social play)	Affil
	0.0%	Aggress (hit, chase, bite, slap)	Agr
	0.0%	Submit (gets hit/slapped/chased/bit etc)	Sub
	0.0%	SIB	SIB
	0.0%	Quirk	Quirk
	0.0%	Forage (non-bisquit food items)	For
	0.0%	Eat/Drink (biscuits, water)	ED
	100.0%	TOTAL	True!

Comments:

Reason:

NOTES:

There is a question of how to define or distinguish display, play & stereotypic behaviors.

E.g., suppose a display performed while swinging from overhead caging.

Then the display stops = no more pant-hooting, but the swinging continues.

After 1 min = display.

After 2 min = play.

After 3 min = stereotypic.

Enrichment refers to non-food items (swings etc.)

Forage refers to to enrichment devices offering foods

"Phantom limb" refers limb-shaking, twitching & any other involuntary behavior

"Self-aggression" refers to biting (with mouth) without breaking skin or striking own body w/hands, arms etc, all of which is intentional

SIB refers to biting self etc. that breaks the skin

Today (post-intro) stereotypic is $< \bar{x}$

I'm thinking she was a friend fully in the new larger group...

overall

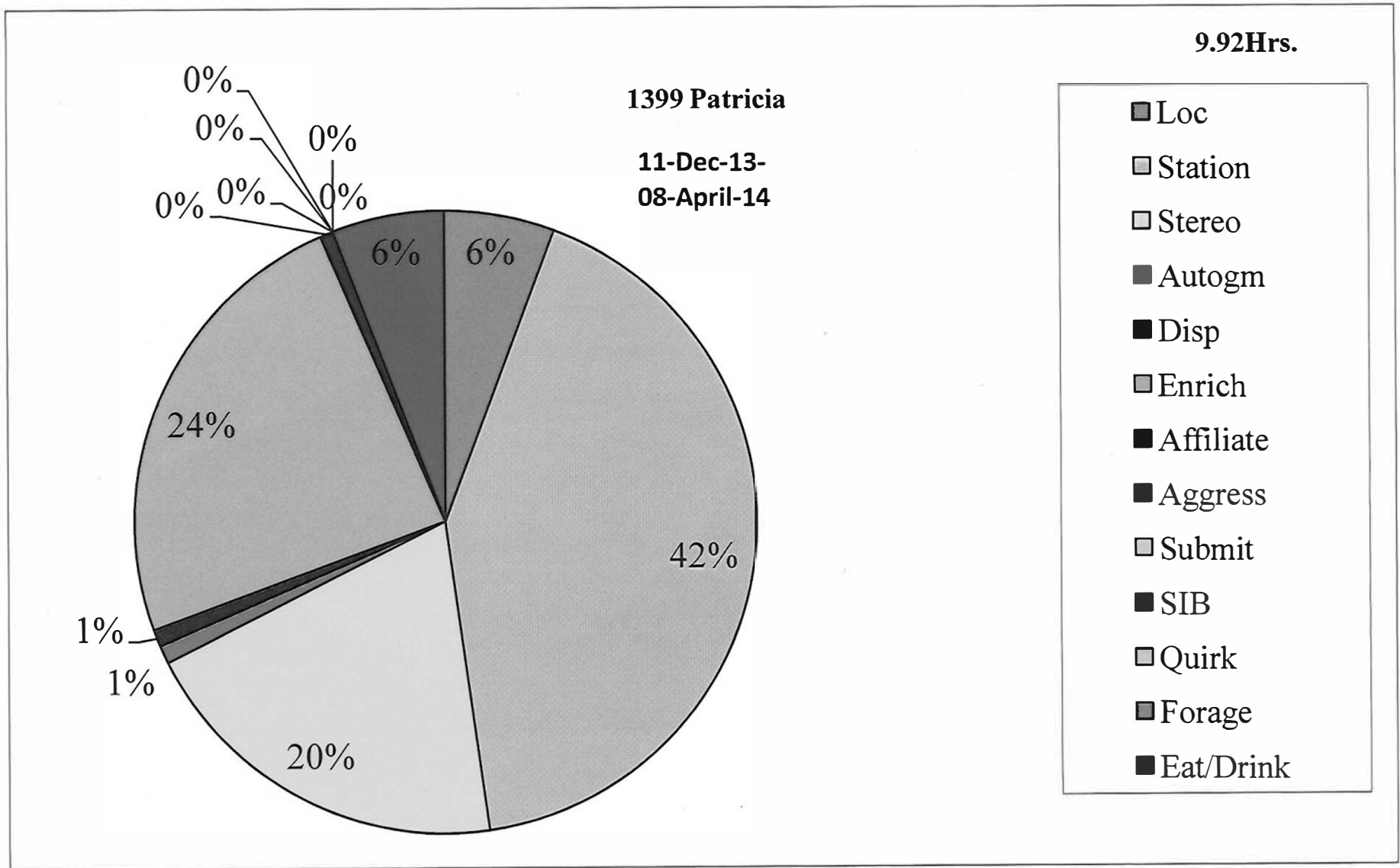

16 Apr 14

Subject=	Patricia	Date=	16-Apr-14
No. Points=	15	Puzzle box w peas and starch peanuts	13:15
Point	Behavior at Point	Comments/Ad lib observations	Behavioral Codes
Begin			
1			Enrich
2			Enrich
3			Enrich
4			Enrich
5			Enrich
6			Enrich
7			Enrich
8			Enrich
9			Enrich
10			Enrich
11			Enrich
12			LOCOMOTES
13			stat
14			stat
15			stat
OS=	0	15	=Points sampled

Summary	% Points	Behavior	
	6.7%	Locomotes (walks, climbs, brachiates)	Loc
	20.0%	Stationary (sits, lays, stands, resting postures)	Sit
	0.0%	Stereotypic (rocks, sways, head-swings)	Stereo
	0.0%	Autogrooms	AG
	0.0%	Display/Vocalize (bang door, leap, shake cage, hoot)	Disp
	73.3%	Enrichment (Plays with net, mirror, balls, auto-play)	Enrich
	0.0%	Affiliate (approach, groom, social play)	Affil
	0.0%	Aggress (hit, chase, bite, slap)	Agr
	0.0%	Submit (gets hit/slapped/chased/bit etc)	Sub
	0.0%	SIB	SIB
	0.0%	Quirk	Quirk
	0.0%	Forage (non-bisquit food items)	For
	0.0%	Eat/Drink (bisquits, water)	ED
	100.0%	TOTAL	True!

Comments:

Reason:

NOTES:

There is a question of how to define or distinguish display, play & stereotypic behaviors.

E.g., suppose a display performed while swinging from overhead caging.

Then the display stops = no more pant-hooting, but the swinging continues.

After 1 min = display.

After 2 min = play.

After 3 min = stereotypic.

Enrichment refers to non-food items (swings etc.)

Forage refers to enrichment devices offering foods

"Phantom limb" refers limb-shaking, twitching & any other involuntary behavior

"Self-aggression" refers to biting (with mouth) without breaking skin or striking own body w/hands, arms etc, all of which is intentional

SIB refers to biting self etc. that breaks the skin

Much improved after intro to adjacent group

b)(6)

Subject=	Patricia	Date=	18-Apr-14
No. Points=	15	Puzzle box w peas and starch peanuts/oatmeal	10:00
Point	Behavior at Point	Comments/Ad lib observations	Behavioral Codes
Begin			
1			Stereo
2			Enrich
3			Enrich
4			Enrich
5			Enrich
6			Enrich
7			Enrich
8			Enrich
9			Enrich
10			Enrich
11			Enrich
12			Enrich
13			Enrich
14			Enrich
15			Enrich

OS= 0 15 =Points sampled

Summary	% Points	Behavior	
	0.0%	Locomotes (walks, climbs, brachiates)	Loc
	0.0%	Stationary (sits, lays, stands, resting postures)	Sit
	6.7%	Stereotypic (rocks, sways, head-swings)	Stereo
	0.0%	Autogrooms	AG
	0.0%	Display/Vocalize (bang door, leap, shake cage, hoot)	Disp
	93.3%	Enrichment (Plays with net, mirror, balls, auto-play)	Enrich
	0.0%	Affiliate (approach, groom, social play)	Affil
	0.0%	Aggress (hit, chase, bite, slap)	Agr
	0.0%	Submit (gets hit/slapped/chased/bit etc)	Sub
	0.0%	SIB	SIB
	0.0%	Quirk	Quirk
	0.0%	Forage (non-bisquit food items)	For
	0.0%	Eat/Drink (bisquits, water)	ED
	100.0%	TOTAL	True!

cats on bar
provided

Comments:

Reason:

NOTES:

There is a question of how to define or distinguish display, play & stereotypic behaviors.

E.g., suppose a display performed while swinging from overhead caging.

Then the display stops - no more pant-hooting, but the swinging continues.

After 1 min = display.

After 2 min = play.

After 3 min = stereotypic.

Enrichment refers to non-food items (swings etc.)

Forage refers to enrichment devices offering foods

"Phantom limb" refers limb-shaking, twitching & any other involuntary behavior

"Self-aggression" refers to biting (with mouth) without breaking skin or striking own body w/hands, arms etc, all of which is intentional

SIB refers to biting self etc. that breaks the skin

Subject=	Patricia	Date=	22-Apr-14
No. Points=	15	No Enrichment	12:00
Point	Behavior at Point	Comments/Ad lib observations	Behavioral Codes
Begin			
1			stat
2			Stereo
3			stat
4			Stereo
5			Stereo
6			stat
7			Stereo
8			stat
9			stat
10			stat
11			stereo
12			stat
13			stat
14			stereo
15			stereo
OS=	0	15	=Points sampled

Summary	% Points	Behavior	
	0.0%	Locomotes (walks, climbs, brachiates)	Loc
	53.3%	Stationary (sits, lays, stands, resting postures)	Sit
	46.7%	Stereotypic (rocks, sways, head-swings)	Stereo
	0.0%	Autogrooms	AG
	0.0%	Display/Vocalize (bang door, leap, shake cage, hoot)	Disp
	0.0%	Enrichment (Plays with net, mirror, balls, auto-play)	Enrich
	0.0%	Affiliate (approach, groom, social play)	Affil
	0.0%	Aggress (hit, chase, bite, slap)	Agr
	0.0%	Submit (gets hit/slapped/chased/bit etc)	Sub
	0.0%	SIB	SIB
	0.0%	Quirk	Quirk
	0.0%	Forage (non-bisquit food items)	For
	0.0%	Eat/Drink (bisquits, water)	ED
	100.0%	TOTAL	True!

Comments:

Reason:

NOTES:

There is a question of how to define or distinguish display, play & stereotypic behaviors.

E.g., suppose a display performed while swinging from overhead caging.

Then the display stops = no more pant-hooting, but the swinging continues.

After 1 min = display.

After 2 min = play.

After 3 min = stereotypic.

Enrichment refers to non-food items (swings etc.)

Forage refers to to enrichment devices offering foods

"Phantom limb" refers limb-shaking, twitching & any other involuntary behavior

"Self-aggression" refers to biting (with mouth) without breaking skin or striking own body w/hands, arms etc, all of which is intentional

SIB refers to biting self etc. that breaks the skin

(b)(6)

Worse today - not landing w/ possible allig

1 May '14

Subject=	Patricia	Date=	29-Apr-14
No. Points=	15		11:30
		no enrichment	
Point	Behavior/At Point	Comments/Ad lib observations	Behavioral Codes
Begin			
1			stereo
2			stat
3			stereo
4			stat
5			stereo
6			stereo
7			stat
8			stereo
9			stat
10			stat
11			stat
12			stereo
13			stat
14			stat
15			stereo

OS= 0 15 =Points sampled

Summary	% Points	Behavior	
	0.0%	Locomotes (walks, climbs, brachiates)	Loc
	53.3%	Stationary (sits, lays, stands, resting postures)	Sit
	46.7%	Stereotypic (rocks, sways, head-swings)	Stereo
	0.0%	Autogrooms	AG
	0.0%	Display/Vocalize (bang door, leap, shake cage, hoot)	Disp
	0.0%	Enrichment (Plays with net, mirror, balls, auto-play)	Enrich
	0.0%	Affiliate (approach, groom, social play)	Affil
	0.0%	Aggress (hit, chase, bite, slap)	Agr
	0.0%	Submit (gets hit/slapped/chased/bit etc)	Sub
	0.0%	SIB	SIB
	0.0%	Quirk	Quirk
	0.0%	Forage (non-bisquit food items)	For
	0.0%	Fat/Drink (bisquits, water)	ED
	100.0%	TOTAL	True!

Comments:

Reason:

NOTES: There is a question of how to define or distinguish display, play & stereotypic behaviors.

E.g., suppose a display performed while swinging from overhead caging.

Then the display stops = no more pant-hooting, but the swinging continues.

After 1 min = display.

After 2 min = play.

After 3 min = stereotypic.

Enrichment refers to non-food items (swings etc.)

Forage refers to to enrichment devices offering foods

"Phantom limb" refers limb-shaking, twitching & any other involuntary behavior

"Self-aggression" refers to biting (with mouth) without breaking skin or striking own body w/hands, arms etc, all of which is intentional

SIB refers to biting self etc. that breaks the skin

Still stereotypic behav - somewhat reduced
Gerso reminds 2-3 groups ago he noticed other 1-armed jerk

(b)(6)

Obtained by Rise for Animals.

Uploaded to Animal Research Laboratory Overview (ARLO) on 12/17/2020

1399/Patricia

22-April-14-

05-May-14

No enrichment

1.25Hrs.

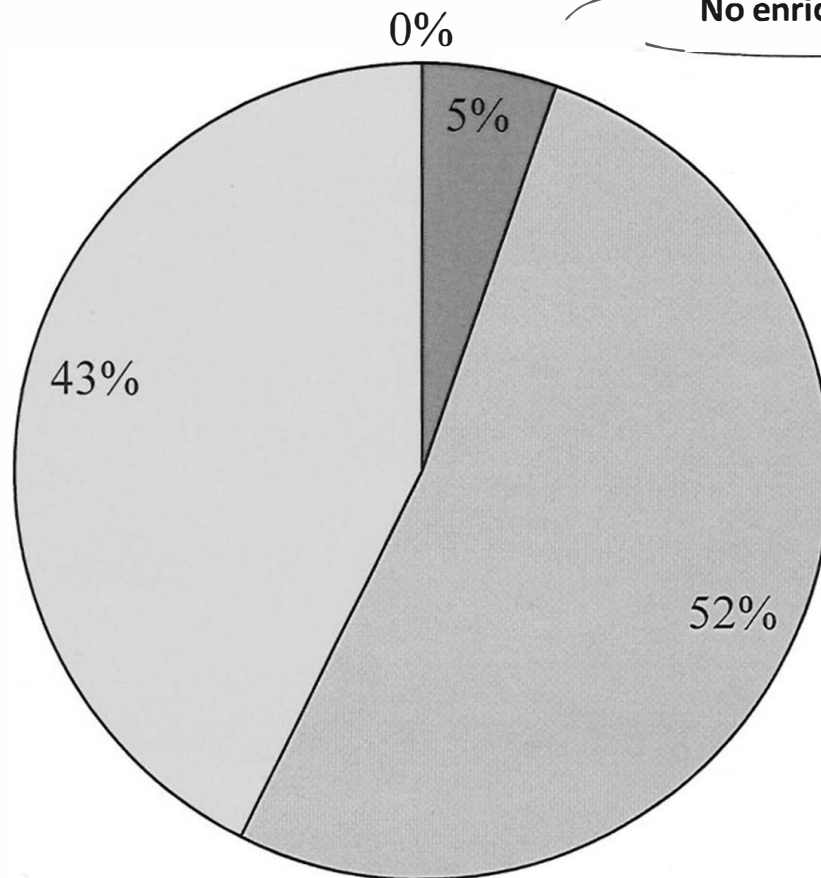

- Loc
- Station
- Stereo
- Autogm
- Disp
- Enrich
- Affiliate
- Aggress
- Submit
- SIB
- Quirk
- Forage
- Eat/Drink

Subject=	Patricia	Date=	9-May-14
No. Points=	15	enrichment	12:30
Point	Behavior at Point	Comments/Ad lib observations	Behavioral Codes
Begin			
1			stat
2			affiliate
3			Enrich
4			Enrich
5			Enrich
6			Enrich
7			Enrich
8			Enrich
9			Enrich
10			stat
11			Enrich
12			Enrich
13			Enrich
14			Enrich
15			Enrich

OS= 0 15 =Points sampled

Summary	% Points	Behavior	
	0.0%	Locomotes (walks, climbs, brachiates)	Loc
	13.3%	Stationary (sits, lays, stands, resting postures)	Sit
	0.0%	Stereotypic (rocks, sways, head-swings)	Stereo
	0.0%	Autogrooms	AG
	0.0%	Display/Vocalize (bang door, leap, shake cage, hoot)	Disp
	80.0%	Enrichment (Plays with net, mirror, balls, auto-play)	Enrich
	6.7%	Affiliate (approach, groom, social play)	Affil
	0.0%	Aggress (hit, chase, bite, slap)	Agr
	0.0%	Submit (gets hit/slapped/chased/bit etc)	Sub
	0.0%	SIB	SIB
	0.0%	Quirk	Quirk
	0.0%	Forage (non-bisquit food items)	For
	0.0%	Eat/Drink (bisquits, water)	ED
	100.0%	TOTAL	True!

"Normal"
w/ enrichment
(dry oats)

That out
into

Comments:

Reason:

NOTES:

There is a question of how to define or distinguish display, play & stereotypic behaviors.

E.g., suppose a display performed while swinging from overhead caging.

Then the display stops = no more pant-hooting, but the swinging continues.

After 1 min = display.

After 2 min = play.

After 3 min = stereotypic.

Enrichment refers to non-food items (swings etc.)

Forage refers to enrichment devices offering foods

"Phantom limb" refers limb-shaking, twitching & any other involuntary behavior

"Self-aggression" refers to biting (with mouth) without breaking skin or striking own body w/hands, arms etc, all of which is intentional

SIB refers to biting self etc. that breaks the skin

Diabetic group :: limited options

Subject=	Patricia / 1399	Date=	9-Jun-14
No. Points=	15	NO ENRICHMENT	12:00
Point	Behavior at Point	Comments/Ad lib observations	Behavioral Codes
Begin			
1			stat
2			stat
3			stat
4			loc
5			stat
6			stat
7			loc
8			stat
9			stat
10			loc
11			stat
12			stat
13			stereo
14			stat
15			stat
OS=	0	15	=Points sampled

Summary	% Points	Behavior	
	20.0%	Locomotes (walks, climbs, brachiates)	Loc
	73.3%	Stationary (sits, lays, stands, resting postures)	Sit
only 1 event!	6.7%	Stereotypic (rocks, sways, head-swings)	Stereo
	0.0%	Autogrooms	AG
	0.0%	Display/Vocalize (bang door, leap, shake cage, hoot)	Disp
	0.0%	Enrichment (Plays with net, mirror, balls, auto-play)	Enrich
	0.0%	Affiliate (approach, groom, social play)	Affil
	0.0%	Aggress (hit, chase, bite, slap)	Agr
	0.0%	Submit (gets hit/slapped/chased/bit etc)	Sub
	0.0%	SIB	SIB
	0.0%	Quirk	Quirk
	0.0%	Forage (non-bisquit food items)	For
	0.0%	Eat/Drink (bisquits, water)	ED
	100.0%	TOTAL	True!

Comments:

Reason:

NOTES:

There is a question of how to define or distinguish display, play & stereotypic behaviors.

E.g., suppose a display performed while swinging from overhead caging.

Then the display stops = no more pant-hooting, but the swinging continues.

After 1 min = display.

After 2 min = play.

After 3 min = stereotypic.

Enrichment refers to non-food items (swings etc.)

Forage refers to to enrichment devices offering foods

"Phantom limb" refers limb-shaking, twitching & any other involuntary behavior

"Self-aggression" refers to biting (with mouth) without breaking skin or striking own body w/hands, arms etc, all of which is intentional

SIB refers to biting self etc. that breaks the skin

Keep twice/week int'l's

11 June 2014

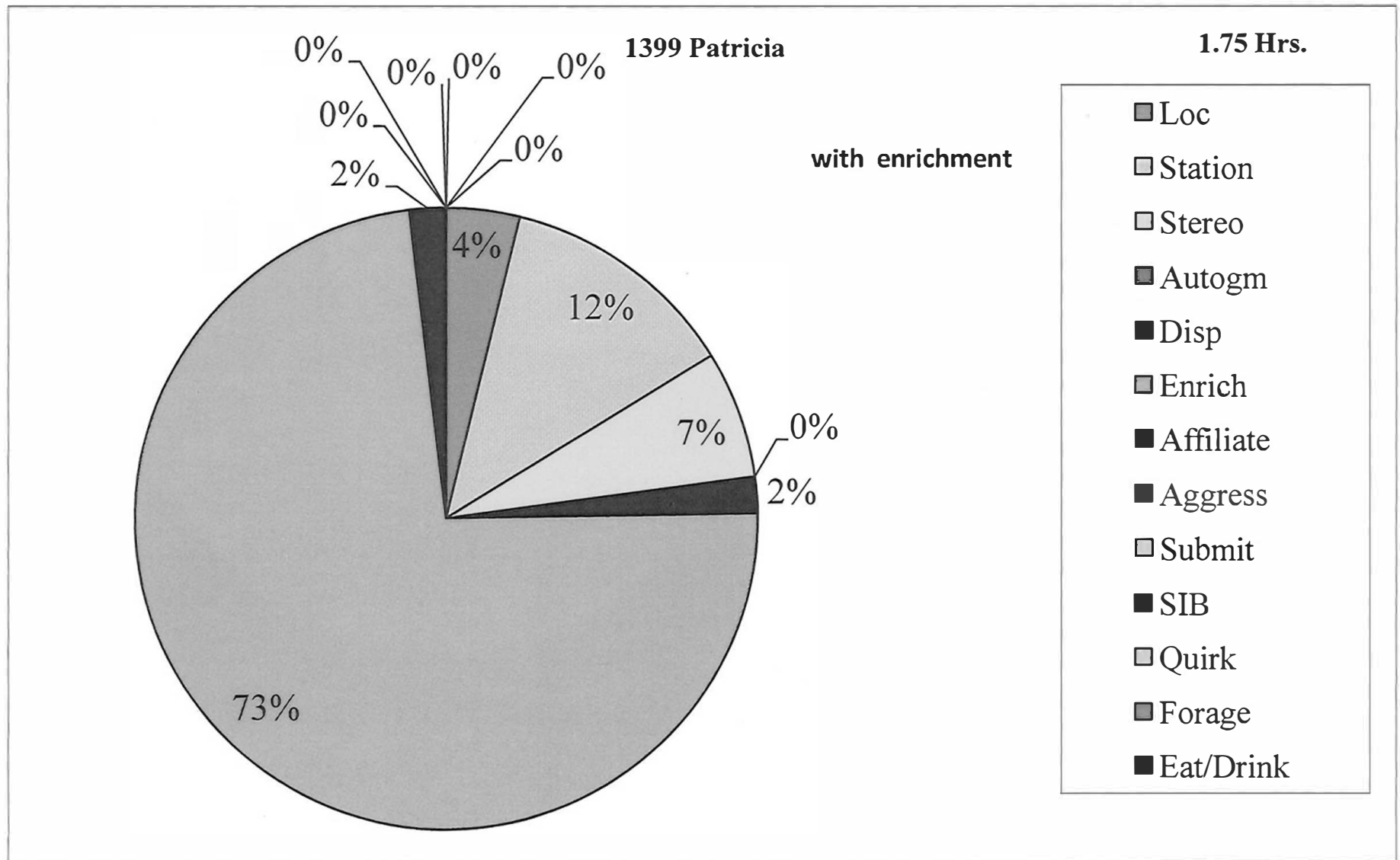

Prepared By _____

1399 Patricia

2.0 Hrs.

no enrichment

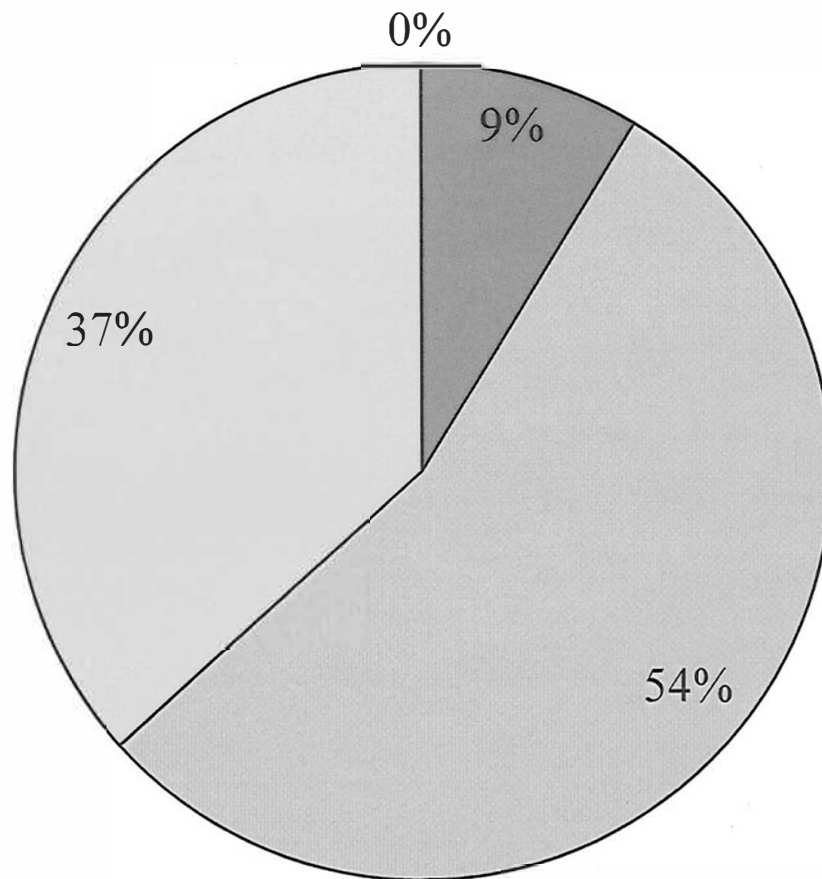

- Loc
- Station
- Stereo
- Autogm
- Disp
- Enrich
- Affiliate
- Aggress
- Submit
- SIB
- Quirk
- Forage
- Eat/Drink

Subject	1399 Patricia	Date=	17-Jun-14
No. Points	15	ENRICHMENT (Dry Oatmeal)	11:30
Point	Behavior at Point	Comments/Ad lib observations	Behavioral Codes
Begin			
1			Enrich
2			Enrich
3			Enrich
4			Enrich
5			Enrich
6			Enrich
7			Enrich
8			Enrich
9			Enrich
10			Enrich
11			Enrich
12			Enrich
13			Enrich
14			Enrich
15			Enrich

OS= 0 15 =Points sampled

Summary	% Points	Behavior	
	0.0%	Locomotes (walks, climbs, brachiates)	Loc
	0.0%	Stationary (sits, lays, stands, resting postures)	Sit
	0.0%	Stereotypic (rocks, sways, head-swings)	Stereo
	0.0%	Autogrooms	AG
	0.0%	Display/Vocalize (bang door, leap, shake cage, hoot)	Disp
	100.0%	Enrichment (Plays with net, mirror, balls, auto-play)	Enrich
	0.0%	Affiliate (approach, groom, social play)	Affil
	0.0%	Aggress (hit, chase, bite, slap)	Agr
	0.0%	Submit (gets hit/slapped/chased/bit etc)	Sub
	0.0%	SIB	SIB
	0.0%	Quirk	Quirk
	0.0%	Forage (non-bisquit food items)	For
	0.0%	Eat/Drink (bisquits, water)	ED
	100.0%	TOTAL	True!

Comments:

Reason:

NOTES:

There is a question of how to define or distinguish display, play & stereotypic behaviors.

E.g., suppose a display performed while swinging from overhead caging.

Then the display stops = no more pant-hooting, but the swinging continues.

After 1 min = display.

After 2 min = play.

After 3 min = stereotypic.

Enrichment refers to non-food items (swings etc.)

Forage refers to enrichment devices offering foods

"Phantom limb" refers limb-shaking, twitching & any other involuntary behavior

"Self-aggression" refers to biting (with mouth) without breaking skin or striking own body w/hands, arms etc, all of which is intentional

SIB refers to biting self etc. that breaks the skin

— Responds well to this (oatmeal) —

Subject=	Patricia / 1379	Date=	19-Jun-14
No. Points=	15	ENRICHMENT (Dry Oatmeal)	10:30
Point	Behavior at Point	Comments/Ad lib observations	Behavioral Codes
Begin			
1			display
2			stereo
3			loc
4			Enrich
5			Enrich
6			Enrich
7			Enrich
8			stat
9			stat
10			loc
11			Enrich
12			stereo
13			loc
14			Enrich
15			Enrich
OS=	0	15	=Points sampled

Summary	% Points	Behavior	
	20.0%	Locomotes (walks, climbs, brachiates)	Loc
	13.3%	Stationary (sits, lays, stands, resting postures)	Sit
	13.3%	Stereotypic (rocks, sways, head-swings)	Stereo
	0.0%	Autogrooms	AG
	6.7%	Display/Vocalize (bang door, leap, shake cage, hoot)	Disp
	46.7%	Enrichment (Plays with net, mirror, balls, auto-play)	Enrich
	0.0%	Affiliate (approach, groom, social play)	Affil
	0.0%	Aggress (hit, chase, bite, slap)	Agr
	0.0%	Submit (gets hit/slapped/chased/bit etc)	Sub
	0.0%	SIB	SIB
	0.0%	Quirk	Quirk
	0.0%	Forage (non-bisquit food items)	For
	0.0%	Eat/Drink (bisquits, water)	ED
	100.0%	TOTAL	True!

Comments:

Reason:

NOTES:

There is a question of how to define or distinguish display, play & stereotypic behaviors.

E.g., suppose a display performed while swinging from overhead caging.

Then the display stops = no more pant-hooting, but the swinging continues.

After 1 min = display.

After 2 min = play.

After 3 min = stereotypic.

Enrichment refers to non-food items (swings etc.)

Forage refers to enrichment devices offering foods

"Phantom limb" refers limb-shaking, twitching & any other involuntary behavior

"Self-aggression" refers to biting (with mouth) without breaking skin or striking own body w/hands, arms etc, all of which is intentional

SIB refers to biting self etc. that breaks the skin

Subject=	Patricia	Date=	17-Jun-14
No. Points=	15	ENRICHMENT (Dry Oatmeal)	11:30
Point	Behavior at Point	Comments/Ad lib observations	Behavioral Codes
Begin			
1			Enrich
2			Enrich
3			Enrich
4			Enrich
5			Enrich
6			Enrich
7			Enrich
8			Enrich
9			Enrich
10			Enrich
11			Enrich
12			Enrich
13			Enrich
14			Enrich
15			Enrich
OS=	0	15	=Points sampled

Summary	% Points	Behavior	
	0.0%	Locomotes (walks, climbs, brachiates)	Loc
	0.0%	Stationary (sits, lays, stands, resting postures)	Sit
	0.0%	Stereotypic (rocks, sways, head-swings)	Stereo
	0.0%	Autogrooms	AG
	0.0%	Display/Vocalize (bang door, leap, shake cage, hoot)	Disp
	100.0%	Enrichment (Plays with net, mirror, balls, auto-play)	Enrich
	0.0%	Affiliate (approach, groom, social play)	Affil
	0.0%	Aggress (hit, chase, bite, slap)	Agr
	0.0%	Submit (gets hit/slapped/chased/bit etc)	Sub
	0.0%	SIB	SIB
	0.0%	Quirk	Quirk
	0.0%	Forage (non-bisquit food items)	For
	0.0%	Eat/Drink (bisquits, water)	ED
	100.0%	TOTAL	True!

Comments:

Reason:

NOTES:

There is a question of how to define or distinguish display, play & stereotypic behaviors.

E.g., suppose a display performed while swinging from overhead caging.

Then the display stops = no more pant-hooting, but the swinging continues.

After 1 min = display.

After 2 min = play.

After 3 min = stereotypic.

Enrichment refers to non-food items (swings etc.)

Forage refers to enrichment devices offering foods

"Phantom limb" refers limb-shaking, twitching & any other involuntary behavior

"Self-aggression" refers to biting (with mouth) without breaking skin or striking own body w/hands, arms etc, all of which is intentional

SIB refers to biting self etc. that breaks the skin

Subject=	Patricia 7399	Date=	21-Jul-14
No. Points=	15	ENRICHMENT	12:30
Point	Behavior at Point	Comments/Ad lib observations	Behavioral Codes
Begin			
1			ENRICH
2			STEREO
3			enrich
4			enrich
5			enrich
6			enrich
7			enrich
8			enrich
9			loc
10			stereo
11			stat
12			enrich
13			stat
14			stat
15			loc
OS=	0	15	=Points sampled

Summary	% Points	Behavior	
	13.3%	Locomotes (walks, climbs, brachiates)	Loc
	20.0%	Stationary (sits, lays, stands, resting postures)	Sit
	13.3%	Stereotypic (rocks, sways, head-swings)	Stereo
	0.0%	Autogrooms	AG
	0.0%	Display/Vocalize (bang door, leap, shake cage, hoot)	Disp
	53.3%	Enrichment (Plays with nct, mirror, balls, auto-play)	Enrich
	0.0%	Affiliate (approach, groom, social play)	Affil
	0.0%	Aggress (hit, chase, bite, slap)	Agr
	0.0%	Submit (gets hit/slapped/chased/bit etc)	Sub
	0.0%	SIB	SIB
	0.0%	Quirk	Quirk
	0.0%	Forage (non-bisquit food items)	For
	0.0%	Eat/Drink (biscuits, water)	ED
	100.0%	TOTAL	True!

Comments:

Reason:

NOTES:

There is a question of how to define or distinguish display, play & stereotypic behaviors.

E.g., suppose a display performed while swinging from overhead caging.

Then the display stops = no more pant-hoofing, but the swinging continues.

After 1 min = display.

After 2 min = play.

After 3 min = stereotypic.

Enrichment refers to non-food items (swings etc.)

Forage refers to to enrichment devices offering foods

"Phantom limb" refers limb-shaking, twitching & any other involuntary behavior

"Self-aggression" refers to biting (with mouth) without breaking skin or striking own body w/hands, arms etc, all of which is intentional

SIB refers to biting self etc. that breaks the skin

Subject=	Patricia/1399	Date=	8-Sep-14
No. Points=	15	no ENRICHMENT	12:30
Point	Behavior at Point	Comments/Ad lib observations	Behavioral Codes
Begin			
1			affiliate
2			o/s
3			o/s
4			o/s
5			o/s
6			o/s
7			o/s
8			o/s
9			o/s
10			o/s
11			o/s
12			o/s
13			o/s
14			o/s
15			o/s

OS= 0 15 =Points sampled

Summary	% Points	Behavior	
	0.0%	Locomotes (walks, climbs, brachiates)	Loc
	0.0%	Stationary (sits, lays, stands, resting postures)	Sit
	0.0%	Stereotypic (rocks, sways, head-swings)	Stereo
	0.0%	Autogrooms	AG
	0.0%	Display/Vocalize (bang door, leap, shake cage, hoot)	Disp
	0.0%	Enrichment (Plays with net, mirror, balls, auto-play)	Enrich
	6.7%	Affiliate (approach, groom, social play)	Affil
	0.0%	Aggress (hit, chase, bite, slap)	Agr
	0.0%	Submit (gets hit/slapped/chased/bit etc)	Sub
	0.0%	SIB	SIB
	0.0%	Quirk	Quirk
	0.0%	Forage (non-bisquit food items)	For
	0.0%	Eat/Drink (bisquits, water)	ED
	93.3%	outside	O/S
	100.0%	TOTAL	True!

Comments:

Reason:

NOTES:

There is a question of how to define or distinguish display, play & stereotypic behaviors.

E.g., suppose a display performed while swinging from overhead caging.

Then the display stops = no more pant-hooting, but the swinging continues.

After 1 min = display.

After 2 min = play.

After 3 min = stereotypic.

Enrichment refers to non-food items (swings etc.)

Forage refers to to enrichment devices offering foods

"Phantom limb" refers limb-shaking, twitching & any other involuntary behavior

"Self-aggression" refers to biting (with mouth) without breaking skin or striking own body w/hands, arms etc, all of which is intentional

SIB refers to biting self etc. that breaks the skin

1399

CHIMPANZEE PERSONALITY TRAIT ASSESSMENT

Chimpanzee personality assessments can be made with this questionnaire by assigning a numerical score for all of the personality traits listed on the following pages. Make your judgments on the basis of your own understanding of the trait guided by the short clarifying definition following each trait. The chimpanzee's own behaviors and interactions with other chimpanzees should be the basis for your numerical ratings. Use your own subjective judgment of typical chimpanzee behavior to decide if the chimpanzee you are scoring is above, below, or average for a trait. The following seven point scale should be used to make your ratings.

1. **Displays either total absence or negligible amounts of the trait.**
2. **Displays small amounts of the trait on infrequent occasions.**
3. **Displays somewhat less than average amounts of the trait.**
- ✗ → 4. **Displays about average amounts of the trait.**
5. **Displays somewhat greater than average amounts of the trait.**
6. **Displays considerable amounts of the trait on frequent occasions.**
7. **Displays extremely large amounts of the trait.**

Please give a rating for each trait even if your judgment seems to be based on a subjective impression of the chimpanzee and you are somewhat unsure about it. Indicate your rating by placing a cross in the box underneath the chosen number.

Finally, do not discuss your rating of any particular chimpanzee with anyone else. As noted in the handout accompanying this questionnaire, this restriction is necessary to obtain valid reliability coefficients for the traits.

most

AUTISTIC: Subject often displays repeated, continuous, and stereotyped behaviors such as rocking or self claspings.

	1	2	3	4	5	6	7	
least	<input type="checkbox"/>	<input type="checkbox"/>	<input type="checkbox"/>	<input type="checkbox"/>	<input checked="" type="checkbox"/>	<input type="checkbox"/>	<input type="checkbox"/>	most

CURIOUS: Subject has a desire to see or know about objects, devices, or other chimpanzees. This includes a desire to know about the affairs of other chimpanzees that do not directly concern the subject.

	1	2	3	4	5	6	7	
least	<input type="checkbox"/>	<input type="checkbox"/>	<input type="checkbox"/>	<input type="checkbox"/>	<input checked="" type="checkbox"/>	<input type="checkbox"/>	<input type="checkbox"/>	most

THOUGHTLESS: Subject often behaves in a way that seems imprudent or forgetful.

	1	2	3	4	5	6	7	
least	<input type="checkbox"/>	<input type="checkbox"/>	<input type="checkbox"/>	<input checked="" type="checkbox"/>	<input type="checkbox"/>	<input type="checkbox"/>	<input type="checkbox"/>	most

FEARFUL: Subject reacts excessively to real or imagined threats by displaying behaviors such as screaming, grimacing, running away or other signs of anxiety or distress.

	1	2	3	4	5	6	7	
least	<input type="checkbox"/>	<input type="checkbox"/>	<input type="checkbox"/>	<input type="checkbox"/>	<input checked="" type="checkbox"/>	<input type="checkbox"/>	<input type="checkbox"/>	most

STINGY/GREEDY: Subject is excessively desirous or covetous of food, favored locations, or other resources in the enclosure. Subject is unwilling to share these resources with others.

	1	2	3	4	5	6	7	
least	<input type="checkbox"/>	<input type="checkbox"/>	<input type="checkbox"/>	<input checked="" type="checkbox"/>	<input type="checkbox"/>	<input type="checkbox"/>	<input type="checkbox"/>	most

TIMID: Subject lacks self confidence, is easily alarmed and is hesitant to venture into new social or non-social situations. least most.

	1	2	3	4	5	6	7	
least	<input type="checkbox"/>	<input type="checkbox"/>	<input type="checkbox"/>	<input checked="" type="checkbox"/>	<input type="checkbox"/>	<input type="checkbox"/>	<input type="checkbox"/>	most

PLAYFUL: Subject is eager to engage in lively, vigorous, sportive, or acrobatic behaviors with or without other chimpanzees. least most

	1	2	3	4	5	6	7	
least	<input type="checkbox"/>	<input type="checkbox"/>	<input type="checkbox"/>	<input type="checkbox"/>	<input checked="" type="checkbox"/>	<input type="checkbox"/>	<input type="checkbox"/>	most

RECKLESS: Subject is rash or unconcerned about the consequences of its behaviors.

	1	2	3	4	5	6	7	
least	<input type="checkbox"/>	<input checked="" type="checkbox"/>	<input type="checkbox"/>	<input type="checkbox"/>	<input type="checkbox"/>	<input type="checkbox"/>	<input type="checkbox"/>	most

BULLYING: Subject is overbearing and intimidating towards younger or lower ranking chimpanzees.

	1	2	3	4	5	6	7	
least	<input checked="" type="checkbox"/>	<input type="checkbox"/>	<input type="checkbox"/>	<input type="checkbox"/>	<input type="checkbox"/>	<input type="checkbox"/>	<input type="checkbox"/>	most

INNOVATIVE: Subject engages in new or different behaviors that may involve the use of objects or materials or ways of interacting with others.

	1	2	3	4	5	6	7	
least	<input type="checkbox"/>	<input type="checkbox"/>	<input type="checkbox"/>	<input checked="" type="checkbox"/>	<input type="checkbox"/>	<input type="checkbox"/>	<input type="checkbox"/>	most

ACTIVE: Subject spends little time idle and seems motivated to spend considerable time either moving around or engaging in some overt, energetic behavior.

	1	2	3	4	5	6	7	
least	<input type="checkbox"/>	<input type="checkbox"/>	<input type="checkbox"/>	<input type="checkbox"/>	<input type="checkbox"/>	<input checked="" type="checkbox"/>	<input type="checkbox"/>	most

AFFECTIONATE: Subject seems to have a warm attachment or closeness with other chimpanzees. This may entail frequently grooming, touching, embracing, or lying next to others.

	1	2	3	4	5	6	7	
least				<input checked="" type="checkbox"/>				most
	<input type="checkbox"/>	<input type="checkbox"/>	<input type="checkbox"/>	<input checked="" type="checkbox"/>	<input type="checkbox"/>	<input type="checkbox"/>	<input type="checkbox"/>	

AGGRESSIVE: Subject often initiates fights or other menacing and agonistic encounters with other chimpanzees.

	1	2	3	4	5	6	7	
least		<input checked="" type="checkbox"/>						most
	<input type="checkbox"/>	<input checked="" type="checkbox"/>	<input type="checkbox"/>	<input type="checkbox"/>	<input type="checkbox"/>	<input type="checkbox"/>	<input type="checkbox"/>	

EXCITABLE: Subject is easily aroused to an emotional state. Subject becomes highly aroused by situations that would cause less arousal in most chimpanzees.

	1	2	3	4	5	6	7	
least				<input checked="" type="checkbox"/>				most
	<input type="checkbox"/>	<input type="checkbox"/>	<input type="checkbox"/>	<input checked="" type="checkbox"/>	<input type="checkbox"/>	<input type="checkbox"/>	<input type="checkbox"/>	

CAUTIOUS: Subject often seems attentive to possible harm or danger from its actions. Subject avoids risky behaviors.

	1	2	3	4	5	6	7	
least				<input checked="" type="checkbox"/>				most
	<input type="checkbox"/>	<input type="checkbox"/>	<input type="checkbox"/>	<input checked="" type="checkbox"/>	<input type="checkbox"/>	<input type="checkbox"/>	<input type="checkbox"/>	

INQUISITIVE: Subject seems drawn to new situations, objects, or animals. Subject behaves as if it wishes to learn more about other chimpanzees, objects, or persons within its view.

	1	2	3	4	5	6	7	
least					<input checked="" type="checkbox"/>			most
	<input type="checkbox"/>	<input type="checkbox"/>	<input type="checkbox"/>	<input type="checkbox"/>	<input checked="" type="checkbox"/>	<input type="checkbox"/>	<input type="checkbox"/>	

PREDICTABLE: Subject's behavior is consistent and steady over extended periods of time. Subject does little that is unexpected or deviates from its usual behavioral routine.

	1	2	3	4	5	6	7	
least	<input type="checkbox"/>	<input type="checkbox"/>	<input type="checkbox"/>	<input type="checkbox"/>	<input type="checkbox"/>	<input checked="" type="checkbox"/>	<input type="checkbox"/>	most

DECISIVE: Subject is deliberate, determined, and purposeful in its activities.

	1	2	3	4	5	6	7	
least	<input type="checkbox"/>	<input type="checkbox"/>	<input type="checkbox"/>	<input checked="" type="checkbox"/>	<input type="checkbox"/>	<input type="checkbox"/>	<input type="checkbox"/>	most

SENSITIVE: Subject is able to understand or read the mood, disposition, feelings, or intentions of other chimpanzees often on the basis of subtle, minimal cues.

	1	2	3	4	5	6	7	
least	<input type="checkbox"/>	<input type="checkbox"/>	<input type="checkbox"/>	<input type="checkbox"/>	<input checked="" type="checkbox"/>	<input type="checkbox"/>	<input type="checkbox"/>	most

IMPULSIVE: Subject often displays some spontaneous or sudden behavior that could not have been anticipated. There often seems to be some emotional reason behind the sudden behavior.

	1	2	3	4	5	6	7	
least	<input type="checkbox"/>	<input type="checkbox"/>	<input checked="" type="checkbox"/>	<input type="checkbox"/>	<input type="checkbox"/>	<input type="checkbox"/>	<input type="checkbox"/>	most

DEFIANT: Subject is assertive or contentious in a way inconsistent with the usual dominance order. Subject maintains these actions despite unfavorable consequences or threats from others.

	1	2	3	4	5	6	7	
least	<input type="checkbox"/>	<input type="checkbox"/>	<input checked="" type="checkbox"/>	<input type="checkbox"/>	<input type="checkbox"/>	<input type="checkbox"/>	<input type="checkbox"/>	most

CLUMSY: Subject is relatively awkward or uncoordinated during movements including but not limited to walking, acrobatics, and play.

	1	2	3	4	5	6	7	
least	<input checked="" type="checkbox"/>	<input type="checkbox"/>	<input type="checkbox"/>	<input type="checkbox"/>	<input type="checkbox"/>	<input type="checkbox"/>	<input type="checkbox"/>	most

ERRATIC: Subject is inconsistent, indefinite, and widely varying in its behavior and moods.

	1	2	3	4	5	6	7	
least	<input type="checkbox"/>	<input checked="" type="checkbox"/>	<input type="checkbox"/>	<input type="checkbox"/>	<input type="checkbox"/>	<input type="checkbox"/>	<input type="checkbox"/>	most

ANXIOUS: Subject often seems distressed, troubled, or is in a state of uncertainty.

	1	2	3	4	5	6	7	
least	<input type="checkbox"/>	<input type="checkbox"/>	<input type="checkbox"/>	<input checked="" type="checkbox"/>	<input type="checkbox"/>	<input type="checkbox"/>	<input type="checkbox"/>	most

LAZY: Subject is relatively inactive, indolent, or slow moving and avoids energetic activities.

	1	2	3	4	5	6	7	
least	<input checked="" type="checkbox"/>	<input type="checkbox"/>	<input type="checkbox"/>	<input type="checkbox"/>	<input type="checkbox"/>	<input type="checkbox"/>	<input type="checkbox"/>	most

DISORGANIZED: Subject is scatterbrained, sloppy, or haphazard in its behavior as if not following a consistent goal.

	1	2	3	4	5	6	7	
least	<input checked="" type="checkbox"/>	<input type="checkbox"/>	<input type="checkbox"/>	<input type="checkbox"/>	<input type="checkbox"/>	<input type="checkbox"/>	<input type="checkbox"/>	most

UNEMOTIONAL: Subject is relatively placid and unlikely to become aroused, upset, happy, or sad.

	1	2	3	4	5	6	7	
least	<input checked="" type="checkbox"/>	<input type="checkbox"/>	<input type="checkbox"/>	<input type="checkbox"/>	<input type="checkbox"/>	<input type="checkbox"/>	<input type="checkbox"/>	most