ALAMOGORDO PRIMATE FA[illegible]ITY CONFIDENTIAL [illegible]ROCEDURE NO. FM-AC-CL03-03

CHIMPANZEE TREATMENT SHEET

Animal ID: 1008 Animal Sex: (M) F (circle one)

Animal Name: Rocky Bldg # (b)(4) Den # _____

Veterinarian: (b)(6) Time: _____ Date: _____

History: Seizures

Sample Collected: _____ Time: _____ Date: _____

Diagnosis/Results: _____

Prescribed Treatment (specify frequency and duration): 100mg / PHENYTOIN / P.O. / T.I.D. / U.F.N. /

TREATMENT

Date	Time of Treatment				Comments	Initials
3-1	7:00	2:00	10PM	(b)(6)		(b)(6)
3.2	7:00	2:00	10PM			
3.3	7:00	2:00	10PM			
3-4	7:00	2:00	10PM			
3-5	7:00	2:00	10PM			
3.6	7:00	2:00	10PM	(b)(6)		
3.7	7:00	2:00	10PM			
3.8	7:00	2:00	10PM			
3.9	7:00	2:00	10PM			
3.10	7:00	2:00	10PM			
3.11	7:00	2:00	10PM	(b)(6)		
3.12	7:00	2:00	10PM	(b)(6)		
3.13	7:00	2:00	10PM	(b)(6)		
3-14	7:00	2:00	10PM	(b)(6)		
3-15	7:00	2:00	10PM			
3.16	7:00	2:00	10PM			
3.17	7:00	2:00	10PM	(b)(6)		
3-18	7:00	2:00	10PM			
3-19	7:00	2:00	10PM	(b)(6)		
3-20	7:00	2:00	10PM			
3.21	7:00	2:00	10PM			
3.22	7:00	2:00	10PM			
3.23	7:00	2:00	10PM			
3-24	7:00	2:00	10PM			

This form and its contents are strictly CONFIDENTIAL

(over)

9/03,6/05,8/31/12

Obtained by Rise for Animals.
Uploaded to Animal Research Laboratory Overview (ARLO) on 12/17/2020

ALAMOGORDO PRIMATE FACILITY CONFIDENTIAL PROCEDURE NO. FM-AC-CL03-03

CHIMPANZEE TREATMENT SHEET

Animal ID: 1008 Animal Sex: M F (circle one)

Animal Name: Rocky Bldg # (b)(4) Den #

Veterinarian: (b)(6) Time: Date:

History: Hip degeneration

Sample Collected: Time: Date:

Diagnosis/Results:

Prescribed Treatment (specify frequency and duration): 1500 mg / Glucosamine / P.O. / S.I.D. / U.F.N. /

TREATMENT

Date	Time of Treatment			Comments	Initials
3-1	7:00				(b)(6)
3-2	7:00				
3-3	7:00				
3-4	7:00				
3-5	7:00				
3-6	7:00				
3-7	7:00				
3-8	7:00				
3-9	7:00				
3-10	7:00				
3-11	7:00				
3-12	7:00				
3-13	7:00				
3-14	7:00				
3-15	7:00				
3-16	7:00				
3-17	7:00				
3-18	7:00				
3-19	7:00				
3-20	7:00				
3-21	7:00				
3-22	7:00				
3-23	7:00				
3-24	7:00				

This form and its contents are strictly CONFIDENTIAL (over)

9/03,6/05,8/31/12

Obtained by Rise for Animals.
Uploaded to Animal Research Laboratory Overview (ARLO) on 12/17/2020

CHIMPANZEE TREATMENT SHEET

Animal ID: 1008 Animal Sex: (M) F (circle one)

Animal Name: Rocky Bldg #: (b)(4) Den #:

Veterinarian: (b)(6) Time: Date:

History:

Sample Collected: Time: Date:

Diagnosis/Results: Hip DEGENERATION

Prescribed Treatment (specify frequency and duration): 1500 mg GLUCOSAMINE P.O. / S.I.D. / U.F.N. /

TREATMENT

Date	Time of Treatment			Comments	Initials
2-1-17	7:00				(b)(6)
2-2-17	7:00				
2-3	7:00				
2-4	7:00				
2-5	7:00				
2-6	7:00				
2-7	7:00				
2-8	7:00				
2-9	7:00				
2-10	7:00				
2-11	7:00				
2-12	7:00				
2-13	7:00				
2-14	7:00				
2-15	7:00				
2-16	7:00				
2-17	7:00				
2-18	7:00				
2-19	7:00				
2-20	7:00				
2-21	7:00				
2-22	7:00				
2-23	7:00				
2-24	7:00				

Obtained by Rise for Animals.
Uploaded to Animal Research Laboratory Overview (ARLO) on 12/17/2020

CHIMPANZEE TREATMENT SHEET

Animal ID: 1008 Animal Sex: (M) F (circle one)

Animal Name: Rocky Bldg # (b)(4) Den #

Veterinarian: (b)(6) Time: Date:

History: SEIZURES

Sample Collected: Time: Date:

Diagnosis/Results:

Prescribed Treatment (specify frequency and duration):

PHENYTOIN / 100 mg / P.O. / T.I.D. / U.F.N.

TREATMENT

Date	Time of Treatment			Comments	Initials
2-1-17	7:00	2:00	10 PM	(b)(6)	(b)(6)
2-2-17	7:00	2:00	10 PM		
2-3	7:00	2:00	10 PM		
2-4	7:00	2:00	10 PM		
2-5	7:00	2:00	10 PM		
2-6	7:00	2:00	10 PM		
2-7	7:00	2:00	10 PM	(b)(6)	
2-8	7:00	2:00	10 PM		
2-9	7:00	2:00	10 PM		
2-10	7:00	2:00	10 PM	(b)(6)	
2-11	7:00	2:00	10 PM		
2-12	7:00	2:00	10 PM		
2-13	7:00	2:00	10 PM		
2-14	7:00	2:00	10:00 PM	(b)(6)	
2-15	7:00	2:00	10 PM	(b)(6)	
2-16	7:00	2:00	10 PM	(b)(6)	
2-17	7:00	2:00	10 PM		
2-18	7:00	12:00	10 PM	(b)(6)	
2-19	7:00	12:00	10 PM		
2-20	7:00	12:00	10 PM	(b)(6)	
2-21	7:00	2:00	10 PM		
2-22	7:00	2:00	10 PM		
2-23	7:00	2:00	10 PM		
2-24	7:00	2:00	10 PM		

Obtained by Rise for Animals.
Uploaded to Animal Research Laboratory Overview (ARLO) on 12/17/2020

CHIMPANZEE TREATMENT SHEET

Animal ID: 1008 Animal Sex: (M) F (circle one)

Animal Name: Rocky Bldg # (b)(4) Den # _____

Veterinarian: (b)(6) Time: _____ Date: _____

History: SEIZURES

Sample Collected: _____ Time: _____ Date: _____

Diagnosis/Results: _____

Prescribed Treatment (specify frequency and duration): PHENYTOIN / 100 mg / P.O. / T.I.D. / U.P.N.

TREATMENT

Date	Time of Treatment			Comments	Initials
1-1-17	7:00	2:00	10PM		(b)(6)
1-2-17	7:00	2:00	10PM		
1-3-17	7:00	2:00	10PM		
1-4-17	7:00	2:00	10PM		
1-5-17	7:00	2:00	10PM		
1-6-17	7:00	2:00	10PM		
1-7	7:00	2:00	10PM		
1-8	7:00	2:00	10PM		
1-9	7:00	2:00	10PM		
1-10	7:00	2:00	10PM		
1-11	7:00	2:00	10PM		
1-12	7:00	2:00	10PM		
1-13	7:00	2:00	10PM		
1-14	7:00	2:00	10		
1-15	7:00	2:00	10PM		
1-16	7:00	2:00	10PM		
1-17	7:00	2:00	10PM		
1-18	7:00	2:00	10PM		
1-19	7:00	2:00	10PM		
1-20	7:00	2:00	10PM		
1-21	7:00	2:00	10PM		
1-22	7:00	2:00	10PM		
1-23	7:00	2:00	10 PM		
1-24	7:00	2:00	10 PM		

(b)(6)

Obtained by Rise for Animals.
Uploaded to Animal Research Laboratory Overview (ARLO) on 12/17/2020

CHIMPANZEE TREATMENT SHEET

Animal ID: 1008 Animal Sex: (M) F (circle one)

Animal Name: Rocky Bldg # (b)(4) Den # _____

Veterinarian: (b)(6) Time: _____ Date: _____

History: _____

Sample Collected: _____ Time: _____ Date: _____

Diagnosis/Results: Hip DEGENERATION

Prescribed Treatment (specify frequency and duration): 1500 mg GLUCOSAMINE P.O. / S.I.D. / U.F.N. /

TREATMENT

Date	Time of Treatment			Comments	Initials
1-1-17	7:00				(b)(6)
1-2-17	7:00				
1-3-17	7:00				
1-4-17	7:00				
1-5-17	7:00				
1-6-17	7:00				
17	7:00				
18	7:00				
19	7:00				
110	7:00				
111	7:00				
112	7:00				
113	7:00				
114	7:00				
1-15	7:00				
1-16	7:00				
1-17	7:00				
1-18	7:00				
1-19	7:00				
1-20	7:00				
1-21	7:00				
1-22	7:00				
1-23	7:00				
1-24	7:00				

Obtained by Rise for Animals.
Uploaded to Animal Research Laboratory Overview (ARLO) on 12/17/2020

INDIVIDUAL WEIGHTS -- DEWORMING -- VACCINATIONS

Animal Number: 1008	Name: Rocky	Sex: (M) F X
DOB: 11-30-1977 Age: 39 yrs.	Location: Building (b)(4)	Den 3

YEAR 2016

WEIGHTS BY MONTH

Date (00/00/00)	Weight	Initials
02-24-16	91.5	(b)(6)
05-5-16	80.5	
08-18-16	90.0	
09-13-16	85.5	
11-08-16	91.0	

VACCINATIONS & OTHER

Q3YR RABIES: Imrab 3; Route SQ; Dose Amount 1ml
Q5YR TETANUS TOXOID: Route IM; Dose Amount 0.5ml

Date (00/00/00)	Manufacturer/Type/ Route/Dose Amount	Serial #	Initials

DEWORMING

Type = Panacur or Ivomec ; Route = Per Os, IM, SQ ; Panacur Dose=1ml per 10 kg; Ivomec Dose=0.2mg per kg

Type: ~~Ivermectin~~ (SQ) (1) Type:

First Dose Date	Dose Amount	Route	Initials	Second Dose Date	Dose Amount	Route	Initials
~~9-13-16~~		~~S.Q~~	(b)(6)				

Type: Type:

First Dose Date	Dose Amount	Route	Initials	Second Dose Date	Dose Amount	Route	Initials

Type: Type:

First Dose Date	Dose Amount	Route	Initials	Second Dose Date	Dose Amount	Route	Initials

(1) recording error
(b)(6) 10-25-16

This form and its contents are strictly CONFIDENTIAL 9/12

Obtained by Rise for Animals.
Uploaded to Animal Research Laboratory Overview (ARLO) on 12/17/2020

CHIMPANZEE TREATMENT SHEET

Animal ID: 1008 Animal Sex: M F (circle one)

Animal Name: Rocky Bldg # (b)(4) Den # _____

Veterinarian: (b)(6) Time: _____ Date: _____

History: _____

Sample Collected: _____ Time: _____ Date: _____

Diagnosis/Results: Hip DEGENERATION

Prescribed Treatment (specify frequency and duration): 1500 mg GLUCOSAMINE P.O. / S.I.D. / U.F.N. /

TREATMENT

Date	Time of Treatment			Comments	Initials
12-1	7 cc				(b)(6)
12-2	7 cc				
12-3	7:00				
12-4	7:00				
12-5	7:00				
12-6	7:00				
12-7	7:00				
12-8	7:00				
12-9	7:00				
12-10	7:00				
12-11	7:00				
12-12	7:00				
12-13	7:00				
12-14	7:00				
12-15	7:00				
12-16	7:00				
12-17	7 cc				
12-18	7 cc				
12-19	7:00				
12-20	7:00				
12-21	7 cc				
12-22	7 cc				
12-23	7:00				
12-24	7:00				

Obtained by Rise for Animals.
Uploaded to Animal Research Laboratory Overview (ARLO) on 12/17/2020

ALAMOGORDO PRIMATE FACILITY CONFIDENTIAL PROCEDURE NO. FW-AC-CL03-93

CHIMPANZEE TREATMENT SHEET

Animal ID: 1008 Animal Sex: (M) F (circle one)

Animal Name: Rocky Bldg # (b)(4) Pen #

Veterinarian: (b)(6) Time: Date:

History: SEIZURES

Sample Collected: Time: Date:

Diagnosis/Results:

Prescribed Treatment (specify frequency and duration):

PHENYTOIN / 100 mg / P.O. / T.I.D. / U.P.N.

TREATMENT

Date	Time of Treatment			Comments	Initials
12 1	7:00	2:00	10PM	(b)(6)	(b)(6)
12 2	7:00	2:00	10PM		
12-3	7:00	2:00	10PM		
12-4	7:00	2:00	10PM		
12-5	7:00	2:00	10PM	(b)(6)	
12-6	7:00	2:00	10PM		
12-7	7:00	2:00	10PM		
12-8	7:00	2:00	10PM		
12-9	7:00	2:00	10PM		
12-10	7:00	2:00	10PM		
12-11	7:00	2:00	10PM	(b)(6)	
12-12	7:00	2:00	10PM		
12-13	7:00	2:00	10PM		
12-14	7:00	2:00	10PM		
12-15	7:00	2:00	10PM		
12-16	7:00	2:00	10PM		
12 17	7:00	2:00	10PM	(b)(6)	
12 18	7:00	2:00	10PM		
12 19	7:00	2:00	10PM		
12-20	7:00	2:00	10PM		
12 21	7:00	2:00	10PM		
12 22	7:00	2:00 (b)(6)	10PM		
12 23	7:00	2:00	10PM		
12-24	7:00	2:00	10PM		

This form and its contents are strictly CONFIDENTIAL (over)

9/03,6/05,8/31/12

Obtained by Rise for Animals.
Uploaded to Animal Research Laboratory Overview (ARLO) on 12/17/2020

CHIMPANZEE TREATMENT SHEET

Animal ID: 1008 Animal Sex: (M) F (circle one)

Animal Name: Rocky Bldg # (b)(4) Den #

Veterinarian: (b)(6) Time: Date:

History: SEIZURES

Sample Collected: Time: Date:

Diagnosis/Results:

Prescribed Treatment (specify frequency and duration):

PHENYTOIN / 100 mg / P.O. / T.I.D. / U.P.N.

TREATMENT

Date	Time of Treatment			Comments	Initials
11-1	7:00	2:00	10pm		(b)(6)
11-2	7:00	2:00	10pm		
11-3	7:00	2:00	10pm		
11-4	7:00	2:00	10pm		
11-5	7:00	2:00	10 PM		
11-6	7:00	2:00	10 PM		
11-7	7:00	2:00	10pm		
11-8	7:00	2:00	10pm		
11-9	7:00	2:00	10pm		
11-10	7:00	2:00	10pm		
11-11	7:00	2:00	10PM		
11-12	7:00	2:00	10PM		
11-13	7:00	2:00	10PM		
11-14	7:00	2:00	10pm		
11-15	7:00	2:00	10pm		
11-16	7:00	2:00	10pm		
11-17	7:00	2:00	10pm		
11-18	7:00	2:00	10pm		
11-19	7:00	2:00	10PM		
11-20	7:00	2:00	10PM		
11-21	7:00	2:00	10pm		
11-22	7:00	2:00	10pm		
11-23	7:00	2:00	10pm		
11-24	7:00	2:00	10pm		

Obtained by Rise for Animals.
Uploaded to Animal Research Laboratory Overview (ARLO) on 12/17/2020

CHIMPANZEE TREATMENT SHEET

Animal ID: 1008 Animal Sex: (M) F (circle one)

Animal Name: Rocky Bldg #: (b)(4) Den #:

Veterinarian: (b)(6) Time: Date:

History:

Sample Collected: Time: Date:

Diagnosis/Results: Hip DEGENERATION

Prescribed Treatment (specify frequency and duration): 1500 mg GLUCOSAMINE P.O. / S.I.D. / U.F.N. /

TREATMENT

Date	Time of Treatment			Comments	Initials
11-1	7:00				(b)(6)
11-2	7:00				
11-3	7:00				
11-4	7:00				
11-5	7:00				
11-6	7:00				
11-7	7:00				
11-8	7:00				
11-9	7:00				
11-10	7:00				
11-11	7:00				
11-12	7:00				
11-13	7:00				
11-14	7:00				
11-15	7:00				
11-16	7:00				
11-17	7:00				
11-18	7:00				
11-19	7:00				
11-20	7:00				
11-21	7:00				
11-22	7:00				
11-23	7:00				
11-24	7:00				

Obtained by Rise for Animals.
Uploaded to Animal Research Laboratory Overview (ARLO) on 12/17/2020

CHIMPANZEE TREATMENT SHEET

Animal ID: 1008 Animal Sex: (M) F (circle one)

Animal Name: Rocky Bldg # (b)(4) Den # _____

Veterinarian: (b)(6) Time: _____ Date: _____

History: _____

Sample Collected: _____ Time: _____ Date: _____

Diagnosis/Results: HIP DEGENERATION

Prescribed Treatment (specify frequency and duration): 1500 mg GLUCOSAMINE P.O. / S.I.D. / U.F.N. /

TREATMENT

Date	Time of Treatment			Comments	Initials
10/1/16	730				(b)(6)
10/2	7:00				
10-3-16	7:00				
10 4	700				
10-5	7:00				
10-6	7:00				
10-7	7:00				
10-8	7:00				
10-9	7:00				
10-10	7:00				
10-11	7:00				
10-12	7:00				
10-13	7:00				
10-14	7:00				
10 15	700				
10 16	700				
10 17	700				
10 18	700				
10 19	700				
10-20	7:00				
10-21	7:00				
10-22	7:00				
10-23	7:00				
10-24	7:00				

Obtained by Rise for Animals.
Uploaded to Animal Research Laboratory Overview (ARLO) on 12/17/2020

ALAMOGORDO PRIMATE FACILITY CONFIDENTIAL PROCEDURE NO. FM-AC-CL03-03

CHIMPANZEE TREATMENT SHEET

Animal ID: 1008 Animal Sex: (M) F (circle one)

Animal Name: Rocky Bldg #: (b)(4) Den #: ____

Veterinarian: (b)(6) Time: ____ Date: ____

History: SEIZURES

Sample Collected: ____ Time: ____ Date: ____

Diagnosis/Results: ____

Prescribed Treatment (specify frequency and duration): ____

PHENYTOIN / 100 mg / P.O. / T.I.D. / U.P.N.

TREATMENT

Date	Time of Treatment			Comments	Initials
10/1/16	7:00	2:00	10PM		(b)(6)
10/2	7:00	2:00	10PM		
10-3-16	7:00	2:00	10PM		
10-4-16	7:00	2:00	10PM		
10-5-16	7:00	2:00	10PM		
10-6-16	7:00	2:00	10PM		
10-7	7:00	2:00	10PM		
10-8	7:00	2:00	10PM		
10-9	7:00	2:00	10PM		
10-10	7:00	2:00	10pm		
10-11	7:00	2:00	10pm		
10-12	7:00	2:00	10pm		
10-13	7:00	2:00	10PM		
10-14	7:00	2:00	10PM		
10-15	7:00	2:00	10PM		
10-16	7:00	2:00	10PM		
10-17	7:00	2:00	10pm		
10-18	7:00	2:00	10pm		
10-19	7:00	2:00	10pm		
10-20	7:00	2:00	10pm		
10-21	7:00	2:00	10pm		
10-22	7:00	2:00	10PM		
10-23	7:00	2:00	10PM		
10-24	7:00	2:00	10pm		

This form and its contents are strictly CONFIDENTIAL (over)

9/03,6/05,8/31/12

Obtained by Rise for Animals.
Uploaded to Animal Research Laboratory Overview (ARLO) on 12/17/2020

ALAMOGORDO PRIMATE FACILITY CONFIDENTIAL PROCEDURE NO. FM-AC-CL03-03

CHIMPANZEE TREATMENT SHEET

Animal ID: 1008 Animal Sex: (M) F (circle one)

Animal Name: Rocky Bldg # (b)(4) Den # _____

Veterinarian: (b)(6) Time: _____ Date: _____

History: _____

Sample Collected: _____ Time: _____ Date: _____

Diagnosis/Results: Hip DEGENERATION

Prescribed Treatment (specify frequency and duration): 1500 mg GLUCOSAMINE P.O. / S.I.D. / U.F.N. /

TREATMENT

Date	Time of Treatment			Comments	Initials
9-1	7:00				(b)(6)
9-2	7:00				
9-3	7:00				
9-4	7:00				
9-5	7:00				
9-6	7:00				
9-7	7:00				
9-8	7:00				
9-9	7:00				
9-10	7:00				
9-11	7:00				
9-12	7:00				
9-13	7:00				
9-14	7:00				
9-15	7:00				
9-16	7:00				
9-17	7:00				
9-18	7:00				
9-19	7:00				
9-20	7:00				
9-21	7:00				
9-22	7:00				
9-23	9:00				
9-24	7:00				

This form and its contents are strictly CONFIDENTIAL (over) 9/03,6/05,8/31/12

Obtained by Rise for Animals.
Uploaded to Animal Research Laboratory Overview (ARLO) on 12/17/2020

ALAMOGORDO PRIMATE FACILITY CONFIDENTIAL PROCEDURE NO. FM-AC-CL03-03

CHIMPANZEE TREATMENT SHEET

Animal ID: 1008 Animal Sex: (M) F (circle one)

Animal Name: Rocky Bldg # (b)(4) Den #

Veterinarian: (b)(6) Time: Date:

History: SEIZURES

Sample Collected: Time: Date:

Diagnosis/Results:

Prescribed Treatment (specify frequency and duration):

PHENYTOIN / 100 mg / P.O. / T.I.D. / U.F.N.

TREATMENT

Date	Time of Treatment			Comments	Initials
9.1	7:00	2:00	10PM		(b)(6)
9.2	7:00	2:00	10PM		
9-3	7:00	2:00	10PM		
9-4	7:00	2:00	10PM		
9-5	7:00	2:00	10PM		
9-6	7:00	2:00	10PM		
9-7	7:00	2:00	10PM		
9-8	7:00	2:00	10PM		
9-9	7:00	2:00	10PM		
9-10	7:00	2:00	10PM		
9-11	7:00	2:00	10PM		
9-12	7:00	2:00	10PM		
9-13	(1)	2:00	10PM	(1) med withheld due to P/S	
9-14	9:00	2:00	10PM		
9-15	7:00	2:00	10PM		
9-16	7:00	2:00	10PM		
9-17	7:00	2:00	10PM		
9-18	7:00	2:00	10PM		
9-19	7:00	2:00	10PM		
9-20	7:00	2:00	10PM		
9-21	7:00	2:00	10PM		
9-22	7:00	2:00	10PM		
9-23	7:00	2:00	10PM		
9-24	7:00	2:00	10PM		

(b)(6)

This form and its contents are strictly CONFIDENTIAL (over) 9/03,6/05,8/31/12

Obtained by Rise for Animals.
Uploaded to Animal Research Laboratory Overview (ARLO) on 12/17/2020

ALAMOGORDO PRIMATE FACILITY CONFIDENTIAL PROCEDURE NO. FM-AC-CL01-04

PHYSICAL EXAMINATION

Date	Infectious Status	Age - Years		Last Wt. (kg)	BCS
9-13-2016	Neg	39		90.0	3

ID Number	Name	DOB	Sex	Wt (kg)
1008	Rocky	11-30-1977	(M) F X	85.5

Anesthetic/Sedation -- see Physical Exam Sedation Record and/or Anesthetia Monitoring Record

Temp. (F)	Heart Rate (Beats/Min)	Resp (resp/min)	SpO_2	Blood Pressure
97.1	108	20	Dental	132/72

Parameters Examined

Only one observation is checked for each system; all others are "NA" - not applicable

System	Abnormal	Normal	Not observed	System	Abnormal	Normal	Not Observed
1. Integument				7. Neurologic			
2. Respiratory				8. Muskuloskeletal			
3. Cardiovascular				9. Lymphatic			
4. Gastrointestinal				10. Endocrine			
5. Urogenital				11. Special Senses			
6. Cycle Stage/ Reproductive				12. CBC/CHEM			

Comments by number: Sedation for Extraction LUI - Consult Buprenorphine

CBC: RBC 6.59, Hgb 18.1, HCT 52.9

Chem: HCT 54

Master Problem List: VPC, osteoarth., HC ~~[illegible]~~/SEB

Differential Diagnosis:

SUBMITTING (Only those items checked were submitted; others are "NA" - not applicable)

- ✓ SMA
- CBC
- Coagulation
- Urinalysis
- Blood Culture
- TB test R L eye
- Fecal O&P
- Fecal Culture
- Occult Blood (Feces)
- ✓ Perianal Tape Test
- Radiographs
- ECG
- U/S
- Other (List):

BLOOD TUBES

- 1 10ml SST
- 1 3ml Lithium Heparin
- 1 3ml EDTA

TREATMENT: O_2 [✓] Push oral fluids w/ recovery

Cont: Buprenorphine 100-g TID, Glucosamine 1500mg SID

~~Benadryl 4 IV~~, Ketoprofen 2mL IM

HEALTH ASSESSMENT: (Good) Fair Poor RISK: Normal (At Risk) High Risk

Signature: (b)(6) Date: 9/13/16

This form and its contents are strictly CONFIDENTIAL 9/03:3/05:8/05:9/12:1/13

Obtained by Rise for Animals.
Uploaded to Animal Research Laboratory Overview (ARLO) on 12/17/2020

D.O.B. 11-30-1977

ALAMOGORDO PRIMATE FA[illegible]TY CONFIDENTIAL [illegible]OCEDURE NO. FW-AC-CL07-05

PHYSICAL EXAM SEDATION RECORD

Animal number/name: 1008 - Rocky Weight (kg): 90.0 Date: 9-13-2016

Sedation Method: dart / injection Veterinarian: (b)(6)

0

Injection — Induction (down) — Recovery (able to sit up)

Time: 9:32 am / pm Time: 9:50 am / pm Time: 11:10 am / pm

Initial Dosage (ml) Telazol: 2.7 (The standard dose is 3 mg/kg, IM)

Supplements (ml) Telazol/Ketamine: _____ am / pm _____ IM / IV

Supplements (ml) Telazol/Ketamine: _____ am / pm _____ IM / IV

Supplements (ml) Telazol/Ketamine: _____ am / pm _____ IM / IV

Current Weight (kg): 85.5 Re-tattoo Y N

COMMENTS: _____

Obtained by Rise for Animals.
Uploaded to Animal Research Laboratory Overview (ARLO) on 12/17/2020

DENTITION RECORD

DATE: 9-13-2016 ANIMAL NAME: Rocky ANIMAL NO. 1008

	Right											Left				
	M3	M2	M1	PM2	PM1	C	I2	I1	I1	I2	C	PM1	PM2	M1	M2	M3
Upper								X	X	X						
Lower								X	X							

Blank space = tooth present

X = tooth missing

B = Tooth broken

D = Present but diseased

Comments:

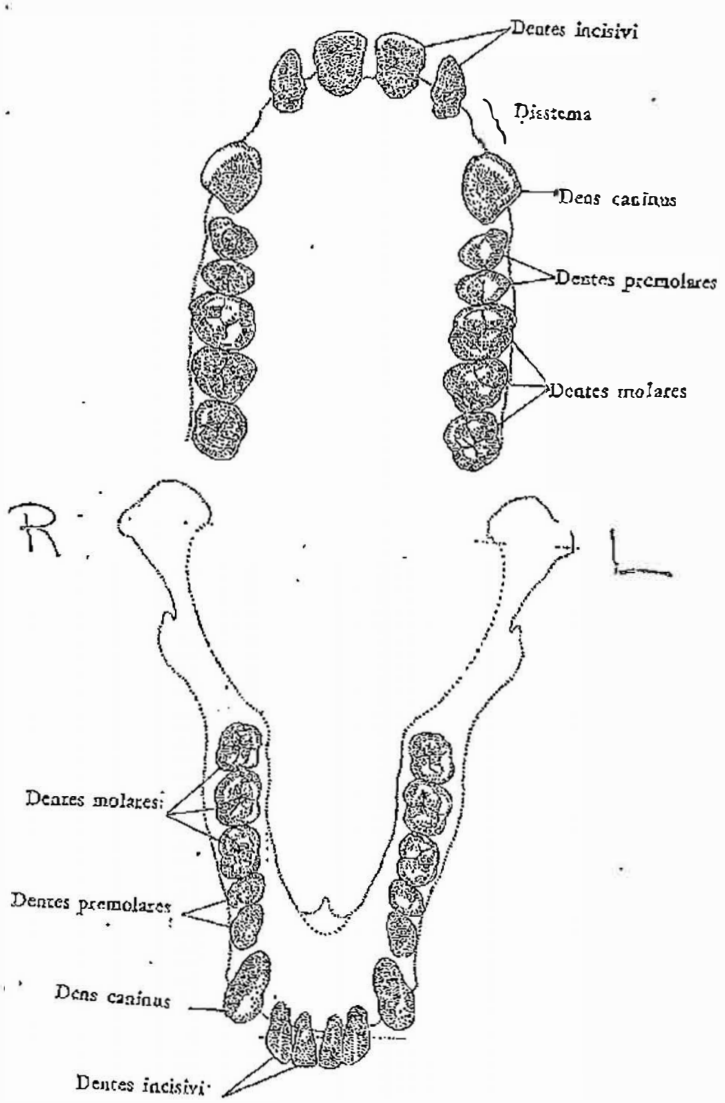

Obtained by Rise for Animals.
Uploaded to Animal Research Laboratory Overview (ARLO) on 12/17/2020

DO NOT FEED

Remove Feed from animals the afternoon / evening of 9-12-2014

at approximately 2:00 am / pm.

Do Not Feed the morning of 9-13-2014

Building/Room (b)(4) Rm (b)(4)

DO NOT FEED the following animals as directed above:

Animal Identification	Time Feed Pulled (AM/PM)	Initial/Date	Time Animals Fed (AM/PM)	Initial/Date	Comments
1008 Rocky	200.	(b)(6) 9-12-14	4:00	(b)(6) 9-13	
1110 Mr Bill					
1218 Danny					

NPO = Nothing by mouth -- no food or water
NF = No food -- water okay

Obtained by Rise for Animals.
Uploaded to Animal Research Laboratory Overview (ARLO) on 12/17/2020

ALAMOGORDO PRIMATE FACILITY CONFIDENTIAL PROCEDURE NO. FIM-AC-CL03-03

CHIMPANZEE TREATMENT SHEET

Animal ID: 1008 Animal Sex: (M) F (circle one)

Animal Name: Rocky Bldg # (b)(4) Den #

Veterinarian: (b)(6) Time: Date:

History:

Sample Collected: Time: Date:

Diagnosis/Results: HIP DEGENERATION

Prescribed Treatment (specify frequency and duration): 1500 mg GLUCOSAMINE P.O. / S.I.D. / U.F.N. /

TREATMENT

Date	Time of Treatment			Comments	Initials
8-1	7:00				(b)(6)
8-2	7:00				
8-3	7:00				
8-4	7:00				
8-5	7:00				
8-6	7:00				
8-7	7:00				
8-8	7:00				
8-9	7:00				
8-10	7:00				
8-11	7:00				
8-12	7:00				
8-13	7:00				
8-14	7:00				
8-15	7:00				
8-16	7:00				
8-17	7:00				
8-18	7:00				
8-19	7:00				
8-20	7:00				
8-21	7:00				
8-22	7:00				
8-23	7:00				
8-24	7:00				

This form and its contents are strictly CONFIDENTIAL (over)

9/03,6/05,8/31/12

Obtained by Rise for Animals.
Uploaded to Animal Research Laboratory Overview (ARLO) on 12/17/2020

ALAMOGORDO PRIMATE FACILITY CONFIDENTIAL PROCEDURE NO. FM-AC-CL03-02

CHIMPANZEE TREATMENT SHEET

Animal ID: 1008 Animal Sex: (M) F (circle one)

Animal Name: ROCKY Bldg # (b)(4) Pen #

Veterinarian: (b)(6) Time: Date:

History: SEIZURES

Sample Collected: Time: Date:

Diagnosis/Results:

Prescribed Treatment (specify frequency and duration): 100 mg / PHENYTOIN P.O. / T.I.D. / U.F.N. /

TREATMENT

Date	Time of Treatment AM/PM			Comments	Initials
8-1	7:00	2:00	10PM	(b)(6)	(b)(6)
8-2	7:00	2:00	10PM		
8-3	7:00	2:00	10PM		
8-4	7:00	2:00	10PM		
8-5	7:00	2:00	10PM		
8-6	7:00	2:00	10 PM		
8-7	7:00	2:00	10 PM	(b)(6)	
8-8	7:00	2:00	10 PM		
8-9	7:00	2:00	10PM		
8-10	7:00	2:00	10PM	(b)(6)	
8-11	7:00	2:00	10PM		
8-12	7:00	2:00	10PM		
8-13	7:00	2:00	10 PM	(b)(6)	
8-14	7:00	2:00	10PM		
8-15	7:00	2:00	10PM	(b)(6)	
8-16	7:00	7:00	10PM		
8-17	7:00	2:00	10PM		
8-18	7:00	2:00	10PM	(b)(6)	
8-19	7:00	2:00	10PM		
8-20	7:00	2:00	10PM		
8-21	7:00	2:00	10PM		
8-22	7:00	2:00	10PM	(b)(6)	
8-23	7:00	2:00	10PM		
8-24	7:00	2:00	10PM		

This form and its contents are strictly CONFIDENTIAL (over) 9/03,6/05

Obtained by Rise for Animals.
Uploaded to Animal Research Laboratory Overview (ARLO) on 12/17/2020

ALAMOGORDO PRIMATE FACILITY CONFIDENTIAL PROCEDURE NO. FM-AC-CL03-03

CHIMPANZEE TREATMENT SHEET

Animal ID: 1008 Animal Sex: (M) F (circle one)

Animal Name: Rocky Bldg # (b)(4) Den #

Veterinarian: (b)(6) Time: Date:

History:

Sample Collected: Time: Date:

Diagnosis/Results: HIP DEGENERATION

Prescribed Treatment (specify frequency and duration): 1500 mg GLUCOSAMINE P.O. / S.I.D. / U.F.N. /

TREATMENT

Date	Time of Treatment			Comments	Initials
7-1	7:00				(b)(6)
7-2	7:00				
7-3	7:00				
7-4	7:00				
7-5	7:00				
7-6	7:00				
7-7	7:00				
7-8	7:00				
7-9	7:00				
7-10	7:00				
7-11	7:00				
7-12	7:00				
7-13	7:00				
7-14	7:00				
7-15	7:00				
7-16	7:00				
7-17	7:00				
7-18	7:00				
7-19	7:00				
7-20	7:00				
7-21	7:00				
7-22	7:00				
7-23	7:00				
7-24	7:00				

Obtained by Rise for Animals.
Uploaded to Animal Research Laboratory Overview (ARLO) on 12/17/2020

ALAMOGORDO PRIMATE FACILITY CONFIDENTIAL PROCEDURE NO. FM-AC-CL03-02

CHIMPANZEE TREATMENT SHEET

Animal ID: 1008 Animal Sex: (M) F (circle one)

Animal Name: ROCKY Bldg # (b)(4) Den # _____

Veterinarian: (b)(6) Time: _____ Date: _____

History: SEIZURES

Sample Collected: _____ Time: _____ Date: _____

Diagnosis/Results: _____

Prescribed Treatment (specify frequency and duration): 100 mg / PHENYTOIN P.O. / T.I.D. / U.F.N. /

TREATMENT

Date	Time of Treatment AM/PM			Comments	Initials
7-1	7:00 (b)(6)	2:00 (b)(6)	10PM (b)(6)		(b)(6)
7-2	7:00	2:00	10PM		
7-3	7:00	2:00	10PM		
7-4	7:00	2:00	10PM		
7-5	7:00	2:00	10PM		
7-6	7:00	2:00	10PM		
7-7	7:00	2:00	10PM		
7-8	7:00	2:00	10PM		
7-9	7:00	2:00	10PM (b)(6)		
7-10	7:00	2:00	10PM		
7-11	7:00	2:00	10PM		
7-12	7:00	2:00	10PM		
7-13	7:00	2:00	10PM		
7-14	7:00	2:00 (b)(6)	10PM		
7-15	7:00	2:00	10PM		
7-16	7:00	2:00	10PM (b)(6)		
7-17	7:00	2:00	10PM		
7-18	7:00	2:00	10PM		
7-19	7:00	2:00	10PM		
7-20	7:00	2:00	10PM		
7-21	7:00	2:00	10PM		
7-22	7:00	2:00	10PM		
7-23	7:00	2:00	10PM (b)(6)		
7-24	7:00	2:00	10PM		

This form and its contents are strictly CONFIDENTIAL (over) 9/03, 6/05

Obtained by Rise for Animals.
Uploaded to Animal Research Laboratory Overview (ARLO) on 12/17/2020

ALAMOGORDO PRIMAT ACILITY CONFIDENTIAL PROCEDURE NO. FM-AC-CL03-03

CHIMPANZEE TREATMENT SHEET

Animal ID: 1008 Animal Sex: [redacted] F (circle one)

Animal Name: Rocky Bldg # (b)(4) Den #

Veterinarian: (b)(6) Time: Date:

History: SEIZURES

Sample Collected: Time: Date:

Diagnosis/Results:

Prescribed Treatment (specify frequency and duration): 100 mg PHENYTOIN P.O. / T.I.D. / U.F.N.

TREATMENT

Date	Time of Treatment			Comments	Initials
6 1	7:00	2:00	10pm	(b)(6)	(b)(6)
6 2	7:00	2:00	10pm		
6-3	7:00	2:00	10pm		
6-4	7:00	2:00	10pm	(b)(6)	
6-5	7:00	2:00	10pm	(b)(6)	
6-6	7:00	2:00	10pm	(b)(6)	
6-7	7:00	2:00	10pm		
6-8	7:00	2:00	10pm		
6-9	7:00	2:00	10pm		
6-10	7:00	2:00	10pm		
6 11	7:00	2:00	10pm		
6 12	7:00	2:00	10 PM	(b)(6)	
6-13	7:00	2:00	10pm		
6-14	7:00	2:00	10pm		
6-15	7:00	2:00	10pm		
6-16	7:00	2:00	10pm	(b)(6)	
6 17	7:00	2:00	10pm		
6-18	7:00	2:00	10pm		
6-19	7:00	2:00	10 PM		
6.20	7:00	2:00	10 PM	(b)(6)	
6.21	7:00	2:00	10pm	(b)(6)	
6.22	7:00	2:00	10pm		
6.23	7:00	2:00	10pm		
6.24	7:00	2:00	10pm		

This form and its contents are strictly CONFIDENTIAL

(over)

9/03,6/05,8/31/12

Obtained by Rise for Animals.
Uploaded to Animal Research Laboratory Overview (ARLO) on 12/17/2020

ALAMOGORDO PRIMATE FACILITY CONFIDENTIAL PROCEDURE NO. FWI-AC-CL03-03

CHIMPANZEE TREATMENT SHEET

Animal ID: 1008 Animal Sex: M F (circle one)

Animal Name: Rocky Bldg #: (b)(4) Den #:

Veterinarian: (b)(6) Time: Date:

History:

Sample Collected: Time: Date:

Diagnosis/Results: Hip DEGENERATION

Prescribed Treatment (specify frequency and duration): 1500 mg GLUCOSAMINE P.O. / S.I.D. / U.F.N.

TREATMENT

Date	Time of Treatment			Comments	Initials
6.1	7:00				(b)(6)
6.2	7:00				
6.3	7:00				
6.4	7:00				
6.5	7:00				
6.6	7:00				
6.7	7:00				
6.8	7:00				
6.9	7:00				
6.10	7:00				
6.11	7:00				
6.12	7:00				
6.13	7:00				
6.14	7:00				
6.15	7:00				
6.16	7:00				
6.17	7:00				
6.18	7:00				
6.19	7:00				
6.20	7:00				
6.21	7:00				
6.22	7:00				
6.23	7:00				
6.24	7:00				

This form and its contents are strictly CONFIDENTIAL

(over)

9/03, 6/05, 8/31/12

Obtained by Rise for Animals.
Uploaded to Animal Research Laboratory Overview (ARLO) on 12/17/2020

ALAMOGORDO PRIMA FACILITY CONFIDENTIAL PROCEDURE NO. FM-AC-CL03-03

CHIMPANZEE TREATMENT SHEET

Animal ID: 1008 Animal Sex: (M) F (circle one)

Animal Name: Rocky Bldg # (b)(4) Den # _____

Veterinarian: (b)(6) Time: _____ Date: _____

History: _____

Sample Collected: _____ Time: _____ Date: _____

Diagnosis/Results: Hip DEGENERATION

Prescribed Treatment (specify frequency and duration): 1500 mg GLUCOSAMINE P.O. / S.I.D. / U.F.N.

TREATMENT

Date	Time of Treatment			Comments	Initials
5-1	7am				(b)(6)
5-2	7am				
5-3	7am				
5-4	7am				
5-5	7:00				
5-6	7:00				
5-7	7am				
5-8	7am				
5-9	7:00				
5-10	7:00				
5-11	7:00				
5-12	7:00				
5-13	7:00				
5-14	7:00				
5-15	7:00				
5-16	7:00				
5-17	7:00				
5-18	7:00				
5-19	7am				
5-20	7am				
5-21	7am				
5-22	7am				
5-23	7am				
5-24	7:00				

This form and its contents are strictly CONFIDENTIAL

(over)

9/03, 6/05, 8/31/12

Obtained by Rise for Animals.
Uploaded to Animal Research Laboratory Overview (ARLO) on 12/17/2020

ALAMOGORDO PRIMAT FACILITY CONFIDENTIAL PROCEDURE NO. FM-AC-CL03-03

CHIMPANZEE TREATMENT SHEET

Animal ID: 1008 Animal Sex: (M) F (circle one)

Animal Name: Rocky Bldg # (b)(4) Den #

Veterinarian: (b)(6) Time: Date:

History: SEIZURES

Sample Collected: Time: Date:

Diagnosis/Results:

Prescribed Treatment (specify frequency and duration): 100 mg PHENYTOIN P.O. / T.I.D. / U.F.N.

TREATMENT

Date	Time of Treatment			Comments	Initials
5 1	7 a	12 a	10		(b)(6)
5 2	7 a	2	10		
5 3	7 a	2	10		
5 4	7 a	2	10		
5-5	7	2	10		
5.6	7	2 a	10		
5 7	7 a	2 a	10		
5 8	7 a	2 a	10		
5-9	7:00	2:00	10		
5-10	7:00	2:00	10		
5-11	7:00	2:00	10		
5-12	7:00	2:00	10		
5-13	7:00	2:00	10		
5-14	7	2	10		
5-15	7	2	10		
5-16	7:00	2:00	10		
5-17	7:00	2:00	10		
5-18	7:00	2 a	10		
5 19	7 a	2 a	10		
5 20	7 a	2 a	10		
5 21	7 a	2 a	10		
5 22	7 a	2 a	10		
5 23	7 a	2:00	10		
5 24	7:00	2 a	10		

This form and its contents are strictly CONFIDENTIAL (over)

9/03,6/05,8/3 1/12

Obtained by Rise for Animals.
Uploaded to Animal Research Laboratory Overview (ARLO) on 12/17/2020

ALAMOGORDO PRIMATE FACILITY CONFIDENTIAL PROCEDURE NO. FM-AC-CL01-04

PHYSICAL EXAMINATION

Date	Infectious Status	Age - Years		Last Wt. (kg)	BCS
5-5-2016	Neg	39		91.5	3

ID Number	Name	DOB	Sex	Wt (kg)
1008	Rocky	11-30-1977	M F X	80.5

Anesthetic/Sedation -- see Physical Exam Sedation Record and/or Anesthetia Monitoring Record

Temp. (F)	Heart Rate (Beats/Min)	Resp (resp/min)	SpO_2	Blood Pressure
101.1	80-86	13	96	157/62, 152/58, 157/69, 121/50

Parameters Examined

Only one observation is checked for each system; all others are "NA" - not applicable

System	Abnormal	Normal	Not observed	System	Abnormal	Normal	Not Observed
1. Integument	✓			7. Neurologic		✓	
2. Respiratory		✓		8. Muskuloskelet 1	✓		
3. Cardiovascular	✓			9. Lymphatic		✓	
4. Gastrointestinal		✓		10. Endocrine		✓	
5. Urogenital	✓			11. Special Senses		✓	
6. Cycle Stage/ Reproductive				12. CBC/CHEM			

Comments by number: (1) limited Sp̄en irritation (STB) (3) rare VPC (5) L-testicle small/ soft - unchanged (8) slight crepitation L-hip
CBC: RBC 6.6, HGB 17.5, HCT - 53.3
CHEM: WNL

Master Problem List: STB, VPC

Differential Diagnosis:

SUBMITTING (Only those items checked were submitted; others are "NA" - not applicable)

✓ SMA	✓ TB test (R) L eye	Radiographs
✓ CBC	Fecal O&P	✓ ECG
Coagulation	Fecal Culture	✓ U/S
Urinalysis	Occult Blood (Feces)	Other (List):
Blood Culture	✓ Perianal Tape Test	

BLOOD TUBES

1 10ml SST
1 3ml Lithium Heparin
1 3ml EDTA

TREATMENT: O_2 ✓ Ivermec 1.8ml SQ
Continue Phenytoin 100 - TID, Gabapentin 1500mg STD
Slight dehydration - push oral fluids w/ recovery

HEALTH ASSESSMENT: (Good) Fair Poor RISK: Normal (At Risk) High Risk

Signature: (b)(6) Date: 5/5/16

This form and its contents are strictly CONFIDENTIAL 9/03:3/05:8/05:9/12:1/13

Submitted to Research for Animals.
Uploaded to Animal Research Laboratory Overview (ARLO) on 12/17/2020

D.O.B. = 11-30-1977

ALAMOGORDO PRIMATE FACILITY CONFIDENTIAL PROCEDURE NO. FM-AC-CL07-05

PHYSICAL EXAM SEDATION RECORD

Animal number/name: 1008 Rocky Weight (kg): 91.5 Date: 5-5-2016

Sedation Method: dart / injection Veterinarian: (b)(6)

0

Injection (1) Time: 10:45 am / pm

Induction (down) Time: 10:52 am / pm

Recovery (able to sit up) Time: 11:00 am / pm

Initial Dosage (ml) Telazol: 2.7 (The standard dose is 3 mg/kg, IM)

Supplements (ml) Telazol/Ketamine: _____ am / pm _____ IM / IV

Supplements (ml) Telazol/Ketamine: _____ am / pm _____ IM / IV

Supplements (ml) Telazol/Ketamine: _____ am / pm _____ IM / IV

Current Weight (kg): 80.5 Re-tattoo Y N

COMMENTS:

This form and its' contents are strictly CONFIDENTIAL

9/03, 8/05, 1/06, 10/07, 6/08, 9/12

(b)(6)

(1) recording error 5-5-16

Obtained by Rise for Animals.
Uploaded to Animal Research Laboratory Overview (ARLO) on 12/17/2020

TUBERCULOSIS TEST READING SCHEDULE

Location: Bldg (b)(4) Date Administered: 5-5-2016

Veterinarian: (b)(6)

Site of Injection: R Eye ✓ L Eye ___ Lot #: 443X Exp Date: 06/17/2017

Animal Number/Name	Sex	Weight (kgs)	Age	GRADE* 24 hrs	48 hrs	72 hrs	Reader's Initials
1008 Rocky	male			0	0	0	ZH 148 172 (b)(6)
1110 Mr. Bill				0	0	0	
1218 Danny				0	0	0	
1310 B.C.				0	0	0	
1432 Isaiah				0	0	0	
1459 Kevin	✓			0	0	0	

*Grade	Reaction	Result
0	No visible change	Negative
1 (+)	Bruising	Negative
2 (+)	Various degrees of erythema w/o swelling	Negative
3 (+)	Various degrees of erythema with minimal swelling or slight swelling without erythema	Suspect
4 (+)	Obvious swelling of the palpebrum with drooping of the eyelid and various degrees of erythema (May appear pustular/exudates)	Positive
5 (+)	Eye closed, swelling and/or necrosis	Positive

Obtained by Rise for Animals.
Uploaded to Animal Research Laboratory Overview (ARLO) on 12/17/2020

DENTITION RECORD

DATE: 5-5-2016 ANIMAL NAME: Rocky ANIMAL NO. 1008

	Right											Left				
	M3	M2	M1	PM2	PM1	C	I2	I1	I1	I2	C	PM1	PM2	M1	M2	M3
Upper								X	X							
Lower								X	X							

Blank space = tooth present

X = tooth missing

B = Tooth broken

D = Present but diseased

Comments:

LI-I2 - worn - pulp exposure
- normal

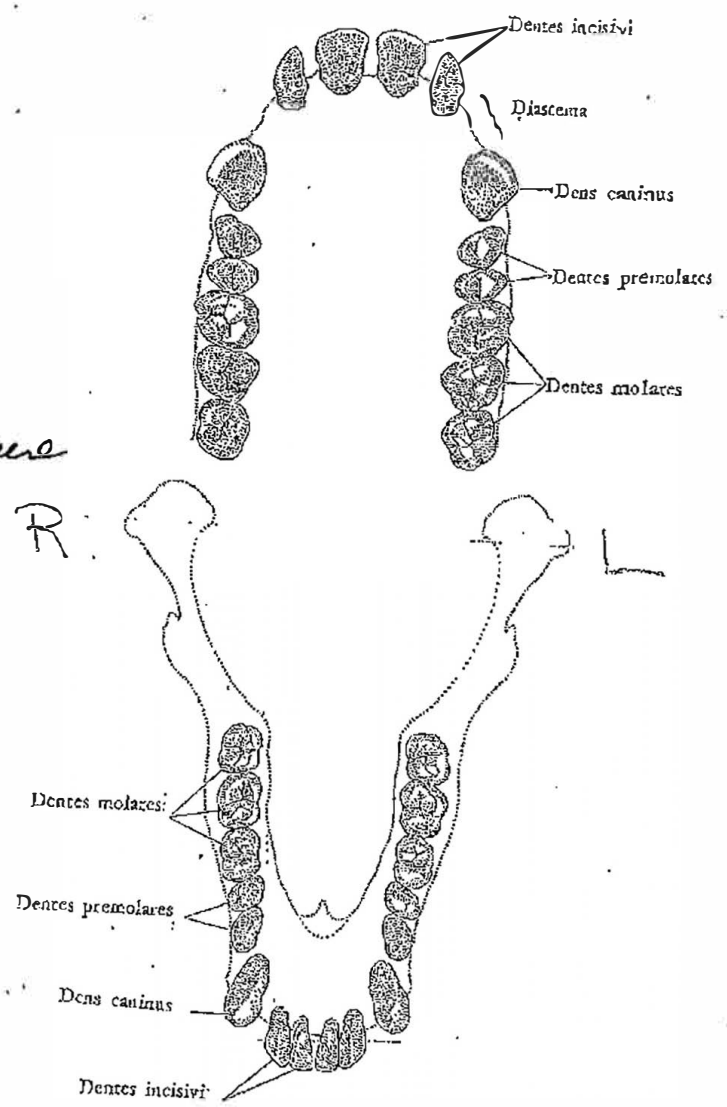

Obtained by Rise for Animals.
Uploaded to Animal Research Laboratory Overview (ARLO) on 12/17/2020

DO NOT FEED

Remove Feed from animals the afternoon / evening of 5-4-2016

at approximately 2:30 am / pm.

Do Not Feed the morning of 5-5-2016

Building/Room B 1 day (b)(4)

DO NOT FEED the following animals as directed above:

Animal Identification	Time Feed Pulled (AM/PM)	Initial/Date	Time Animals Fed (AM/PM)	Initial/Date	Comments
1008 Rocky	2:30 PM	(b)(6) 5-4-16	5:00	(b)(6) 5-5-16	
1110 MR BILL					
1218 DANNY					
1310 B.C.					
1432 ISAIAH					
1459 KEVIN					

NPO = Nothing by mouth -- no food or water
NF = No food -- water okay

Obtained by Rise for Animals.
Uploaded to Animal Research Laboratory Overview (ARLO) on 12/17/2020

ALAMOGORDO PRIMAT ACILITY CONFIDENTIAL PROCEDURE NO. FM-AC-CL03-03

CHIMPANZEE TREATMENT SHEET

Animal ID: 1008 Animal Sex: (M) F (circle one)

Animal Name: Rocky Bldg # (b)(4) Den #

Veterinarian: (b)(6) Time: Date:

History:

Sample Collected: Time: Date:

Diagnosis/Results: Hip DEGENERATION

Prescribed Treatment (specify frequency and duration): 1500 mg GLUCOSAMINE P.O. / S.I.D. / U.F.N.

TREATMENT

Date	Time of Treatment			Comments	Initials
4.1	7:00	~~2:00~~			(b)(6)
4.2	6:30				
4.3	6:30				
4.4	7:00	~~2:00~~			
4.5	7:00	~~2:00~~			
4.6	7:00	~~2:00~~			
4.7	7:00				
4.8	7:00				
4 9	7:00				
4 10	7:00				
4 11	7:00				
4 12	7:00				
4 13	7:00				
4 14	7:00				
4 15	7:00				
4.16	7:00				
4.17	7:00				
4-18	7:00				
4 19	7:00				
4-20	7:00				
4-21	7:00				
4-22	7:00				
4-23	7:00				
4-24	7:00				

This form and its contents are strictly CONFIDENTIAL

(over)

9/03 6/05 8/31/12

Obtained by Rise for Animals.
Uploaded to Animal Research Laboratory Overview (ARLO) on 12/17/2020

ALAMOGORDO PRIMATE FACILITY **CONFIDENTIAL** PROCEDURE NO. FM-AC-CL03-03

CHIMPANZEE TREATMENT SHEET

Animal ID: 1008 Animal Sex: (M) F (circle one)

Animal Name: Rocky Bldg # (b)(4) Den #

Veterinarian: (b)(6) Time: Date:

History: SEIZURES

Sample Collected: Time: Date:

Diagnosis/Results:

Prescribed Treatment (specify frequency and duration): 100 mg PHENYTOIN P.O. / T.I.D. / U.F.N.

TREATMENT

Date	Time of Treatment				Comments	Initials
4.1	7:00	2:00	10pm	(b)(6)		(b)(6)
4-2	6:30	2:00	10pm			
4.3	6:30	2:00	10pm			
4.4	7:00	2:00	10pm			
4.5	7:00	2:00	10pm			
4.6	7:00	2:00	10pm			
4.7	7:00	2:00	10pm			
4.8	7:00	2:00	10pm			
4.9	7:00	2:00	10pm			
4.10	7:00	2:00	10pm			
4.11	7:00	2:00	10pm	(b)(6)		
4-12	7:00	2:00	10pm			
4-13	7:00	2:00	10pm			
4-14	7:00	2:00	10pm			
4.15	7:00	2:00	10pm			
4.16	7:00	2:00	10pm			
4.17	7:00	2:00	10pm			
4-18	7:00	2:00	10pm	(b)(6)		
4.19	7:00	2:00	10pm			
4-20	7:00	2:00	10pm	(b)(6)		
4-21	7:00	2:00	10pm			
4-22	7:00	2:00	10pm			
4-23	7:00	2:00	10pm			
4-24	7:00	2:00	10pm			

This form and its contents are strictly CONFIDENTIAL (over)

9/03,6/05,8/31/12

Obtained by Rise for Animals.
Uploaded to Animal Research Laboratory Overview (ARLO) on 12/17/2020

ALAMOGORDO PRIMATE FACILITY CONFIDENTIAL PROCEDURE NO. FM-AC-CL03-03

CHIMPANZEE TREATMENT SHEET

Animal ID: 1008 Animal Sex: (M) F (circle one)

Animal Name: Rocky Bldg # (b)(4) Den #

Veterinarian: (b)(6) Time: Date:

History: SEIZURES

Sample Collected: Time: Date:

Diagnosis/Results:

Prescribed Treatment (specify frequency and duration): 100 mg PHENYTOIN P.O. / T.I.D. / U.F.N.

TREATMENT

Date	Time of Treatment			Comments	Initials
3 1	7:00	12:00	2:00		(b)(6)
3 2	7:00	2:00	10PM		
3 3	7:00	2:00	10PM		
3 4	7:00	2:00	10PM		
3 5	7:00	2:00	10PM		
3 6	7:00	2:00	10PM		
3-7	7:00	2:00	10PM		
3-8	7:00	2:00	10PM		
3-9	7:00	2:00	10PM		
3-10	7:00	2:00	10PM		
3-11	7:00	2:00	10PM		
3-12	7:00	2:00	10PM		
3-13	7:00	2:00	10PM		
3-14	7:00	2:00	10PM		
3-15	7:00	2:00	10PM		
3-16	7:00	2:00	10PM		
3-17	7:00	2:00	10PM		
3-18	7:00	2:00	10PM		
3-19	7:00	2:00	10PM		
3-20	7:00	2:00	10PM		
3-21	7:00	2:00	10PM		
3 22	7:00	2:00	10PM		
3 23	7:00	2:00	10PM		
3 24	7:00		10PM		

(b)(6) (b)(6) (b)(6) (b)(6) (b)(6) (b)(6)

This form and its contents are strictly CONFIDENTIAL (over) 9/03,6/05,8/31/12

Obtained by Rise for Animals.
Uploaded to Animal Research Laboratory Overview (ARLO) on 12/17/2020

ALAMOGORDO PRIMAT ACILITY CONFIDENTIAL PROCEDURE NO. FM-AC-CL03-03

CHIMPANZEE TREATMENT SHEET

Animal ID: 1008 Animal Sex: M F (circle one)

Animal Name: Rocky Bldg # (b)(4) Den #

Veterinarian: (b) (6) Time: Date:

History:

Sample Collected: Time: Date:

Diagnosis/Results: Hip DEGENERATION

Prescribed Treatment (specify frequency and duration): 1500 mg GLUCOSAMINE P.O. / S.I.D. / U.F.N.

TREATMENT

Date	Time of Treatment			Comments	Initials
3 1	7a				(b)(6)
3 2	7a				
3 3	7a				
3 4	7a				
3-5	7:00				
3 6	7:00				
3-7	7:00				
3-8	7:00				
3-9	7:00				
3.10	7:00				
3-11	7:00				
3-12	7:00				
3-13	7:00				
3-14	7:00				
3-15	7:00				
3-16	7:00				
3-17	7:00				
3.18	7:00				
3 19	7a				
3 20	7a				
3-21	7:00				
3 22	7a				
3 23	7a				
3 24	7a				

This form and its contents are strictly CONFIDENTIAL

(over)

9/03,6/05,8/31/12

Obtained by Rise for Animals.
Uploaded to Animal Research Laboratory Overview (ARLO) on 12/17/2020

CHIMPANZEE TREATMENT SHEET

Animal ID: 1008 Animal Sex: (M) F (circle one)

Animal Name: Rocky Bldg # (b)(4) Den # _____

Veterinarian: (b)(6) Time: _____ Date: _____

History: _____

Sample Collected: _____ Time: _____ Date: _____

Diagnosis/Results: Hip DEGENERATION

Prescribed Treatment (specify frequency and duration): 1500 mg GLUCOSAMINE P.O. / S.I.D. / U.F.N.

TREATMENT

Date	Time of Treatment			Comments	Initials
2.1	7:00				(b)(6)
2.2	7:00				
2.3	7:00				
2.4	7:00				
2.5	7:00				
2.6	7:00				
2.7	7:00				
2.8	7:00				
2.9	7:00				
2.10	7:00				
2.11	7:00				
2.12	7:00				
2.13	7:00				
2.14	7:00				
2.15	7:00				
2.16	7:00				
2.17	7:00				
2.18	7:00				
2.19	7:00				
2.20	7:00				
2.21	7:00				
2.22	7:00				
2.23	7:00				
2.24	7:00				

Obtained by Rise for Animals.
Uploaded to Animal Research Laboratory Overview (ARLO) on 12/17/2020

ALAMOGORDO PRIMATE FACILITY CONFIDENTIAL PROCEDURE NO. FM-AC-CL03-03

CHIMPANZEE TREATMENT SHEET

Animal ID: 1008 Animal Sex: (M) F (circle one)

Animal Name: Rocky Bldg # (b)(4) Den # _____

Veterinarian: (b)(6) Time: _____ Date: _____

History: Seizures

Sample Collected: _____ Time: _____ Date: _____

Diagnosis/Results: _____

Prescribed Treatment (specify frequency and duration): 100 mg PHENYTOIN P.O. / T.I.D. / U.F.N

TREA

Date	Time of Treatment			Comments	Initials
2-1	7:00	2:00	10pm		(b)(6)
2-2	7:00	2:00	10pm		
2-3	7:00	2	10pm		
2-4	7:00	2	10pm		
2-5	7:00	2	10pm		
2-6	7:00	2	10pm		
2-7	7:00	2	10pm		
2-8	7:00	2	10pm		
2-9	7:00	2:00	10pm		
2-10	7:00	2	10pm		
2-11	7:00	2	10pm		
2-12	7:00	2	10pm		
2-13	7:00	2:00	10pm		
2-14	7:00	2:00	10pm		
2-15	7:00	2:00	10pm		
2-16	7:00	2:00	10pm		
2-17	7:00	2:00	10pm		
2-18	7:00	2:00	10pm		
2-19	7:00	2	10pm		
2-20	7:00	2	10pm		
2-21	7:00	2	10pm		
2-22	7:00	2	10pm		
2-23	7:00	2:00	10pm		
2-24	7:00	2:00	10pm		

This form and its contents are strictly CONFIDENTIAL (over) 9/03,6/05,8/31/12

Obtained by Rise for Animals.
Uploaded to Animal Research Laboratory Overview (ARLO) on 12/17/2020

ALAMOGORDO PRIMATE FACILITY CONFIDENTIAL PROCEDURE NO. FW-AC-CL03-03

CHIMPANZEE TREATMENT SHEET

Animal ID: 1008 Animal Sex: (M) F (circle one)

Animal Name: Rocky Bldg # (b)(4) Den # _____

Veterinarian: (b) (6) Time: _____ Date: _____

History: _____

Sample Collected: _____ Time: _____ Date: _____

Diagnosis/Results: Hip DEGENERATION

Prescribed Treatment (specify frequency and duration): 1500 mg GLUCOSAMINE P.O. / S.I.D. / U.F.N.

TREATMENT

Date	Time of Treatment			Comments	Initials (b)(6)
1-1	7:00				
1-2	7:00				
1-3	7:00				
1-4	7:00				
1-5	7:00				
1-6	7:00				
1-7	7:00				
1-8	7:00				
1-9	7:00				
1-10	7:00				
1-11	7:00				
1-12	7:00				
1-13	7:00				
1-14	7:00				
1-15	7:00				
1-16	7:00				
1-17	7:00				
1-18	7:00				
1-19	7:00				
1-20	7:00				
1-21	7:00				
1-22	7:00				
1-23	7:00				
1-24	7:00				

Obtained by Rise for Animals.
Uploaded to Animal Research Laboratory Overview (ARLO) on 12/17/2020

ALAMOGORDO PRIMATE FACILITY CONFIDENTIAL PROCEDURE NO. FM-AC-CI.03-03

CHIMPANZEE TREATMENT SHEET

Animal ID: 1008 Animal Sex: (M) F (circle one)

Animal Name: Rocky Bldg # (b)(4) Den #

Veterinarian: (b)(6) Time: Date:

History: SEIZURES

Sample Collected: Time: Date:

Diagnosis/Results:

Prescribed Treatment (specify frequency and duration): 100 mg PHENYTOIN P.O. / T.I.D. / U.F.N.

TREATMENT

Date	Time of Treatment			Comments	Initials
1-1	7:00	2:00	10PM		
1-2	7:00	2:00	10PM		
1-3	7:00	2:00	10PM		
1-4	7:00	2:00	10PM		
1-5	7:00	2:00	10PM		
1-6	7:00	2:00	10PM		
1-7	7:00	2:00	10PM		
1-8	7:00	2:00	10PM		
1-9	7:00	2:00	10PM		
1-10	7:00	2:00	10PM		
1-11	7:00	2:00	10PM		
1-12	7:00	2:00	10PM		
1-13	7:00	2:00	10PM		
1-14	7:00	2:00	10PM		
1-15	7:00	2:00	10PM		
1-16	7:00	2:00	10PM		
1-17	7:00	2:00	10PM		
1-18	7:00	2:00	10PM		
1-19	7:00	2:00	10PM		
1-20	7:00	2:00	10PM		
1-21	7:00	2:00	10PM		
1-22	7:00	2:00	10PM		
1-23	7:00	2:00	10PM		
1-24	7:00	2:00	10PM		

(b)(6)

This form and its contents are strictly CONFIDENTIAL (over) 9/03,6/05,8/31/12

Obtained by Rise for Animals.
Uploaded to Animal Research Laboratory Overview (ARLO) on 12/17/2020

INDIVIDUAL WEIGHTS -- DEWORMING -- VACCINATIONS

Animal Number: 1008	Name: Rocky	Sex: (M) F X
DOB: 11-30-1977 Age:	Location: Building (b)(4)	Den 12

YEAR 2015

WEIGHTS BY MONTH

Date (00/00/00)	Weight	Initials
03-03-15	79.5	(b)(6)
06-24-15	85.5	
08-13-15	85.5	
10-09-15	85.5	
12-10-15	86.0	

VACCINATIONS & OTHER

Q3YR RABIES: Imrab 3; Route SQ; Dose Amount 1ml
Q5YR TETANUS TOXOID: Route IM; Dose Amount 0.5ml

Date (00/00/00)	Manufacturer/Type/ Route/Dose Amount	Serial #	Initials

DEWORMING

Type = Panacur or Ivomec ; Route = Per Os, IM, SQ ; Panacur Dose=1ml per 10 kg; Ivomec Dose=0.2mg per kg

Type: Ivomec				Type:			
First Dose Date	Dose Amount	Route	Initials	Second Dose Date	Dose Amount	Route	Initials
3-3-15	1.7 ml	S.Q.	(b)(6)				

Type: Panacur				Type:			
First Dose Date	Dose Amount	Route	Initials	Second Dose Date	Dose Amount	Route	Initials
7-17-15	9.0	P.O.	(b)(6)	8-2-15	9.0	P.O.	(b)(6)

Type:				Type:			
First Dose Date	Dose Amount	Route	Initials	Second Dose Date	Dose Amount	Route	Initials

Obtained by Rise for Animals.
Uploaded to Animal Research Laboratory Overview (ARLO) on 12/17/2020

ALAMOGORDO PRIMATE FACILITY CONFIDENTIAL PROCEDURE NO. FM-AC-CL03-03

CHIMPANZEE TREATMENT SHEET

Animal ID: 1008 Animal Sex: (M) F (circle one)

Animal Name: Rocky Bldg # (b)(4) Den #

Veterinarian: (b)(6) Time: Date:

History: SEIZURES

Sample Collected: Time: Date:

Diagnosis/Results:

Prescribed Treatment (specify frequency and duration): 100 mg PHENYTOIN P.O. / T.I.D. / U.F.N.

TREATMENT

Date	Time of Treatment			Comments	Initials
12-1-15	7:00	2:00	10		(b)(6)
12-2-15	7:00	2:00	10PM		
12-3	7:00	2:00	10PM		
12-4	7:00	2:00	10PM		
12-5	7:00	2:00	10PM		
12-6	7:00	2:00	10PM		
12-7	7:00	2:00	10PM		
12-8	7:00	2:00	10PM		
12-9	7:00	2:00	10PM		
12-10	7:00	2:00	10PM		
12-11	7:00	2:00	10PM		
12-12	7:00	2:00	10PM		
12-13	7:00	2:00	10PM		
12-14	7:00	2:00	10PM		
12-15	7:00	2:00	10		
12-16	7:00	2:00	10PM		
12-17	7:00	2:00	10PM		
12-18	7:00	2:00	10PM		
12-19	7:00	2:00	10PM		
12-20	7:00	2:00	10PM		
12-21	7:00	2:00	10PM		
12-22	7:00	2:00	10PM		
12-23	7:00	2:00	10PM		
12-24	7:00	2:00	10PM		

This form and its contents are strictly CONFIDENTIAL

(over)

9/03,6/05,8/31/12

Obtained by Rise for Animals.
Uploaded to Animal Research Laboratory Overview (ARLO) on 12/17/2020

ALAMOGORDO PRIMATE CILITY CONFIDENTIAL PROCEDURE NO. FM-AC-CL03-03

CHIMPANZEE TREATMENT SHEET

Animal ID: 1008 Animal Sex: M F (circle one)

Animal Name: Rocky Bldg # (b)(4) Den # _____

Veterinarian: (b)(6) Time: _____ Date: _____

History: _____

Sample Collected: _____ Time: _____ Date: _____

Diagnosis/Results: Hip DEGENERATION

Prescribed Treatment (specify frequency and duration): 1500 mg GLUCOSAMINE P.O. / S.I.D. / U.F.N.

TREATMENT

Date	Time of Treatment			Comments	Initials
12-1-15	7:00				(b)(6)
12-2-15	7:00				
12-3	7:00				
12-4	7:00				
12-5-15	7:00				
12-6-15	7:00				
12-7	7:00				
12-8	7:00				
12-9	7:00				
12-10	7:00				
12-11	7:00				
12-12	7:00				
12-13	7:00				
12-14	7:00				
12-15	7:00				
12-16	7:00				
12-17	7:00				
12-18	7:00				
12-19	7:00				
12-20	7:00				
12-21	7:00				
12-22	7:00				
12-23	7:00				
12-24	7:00				

This form and its contents are strictly CONFIDENTIAL

(over)

9/03,6/05,8/31/12

Obtained by Rise for Animals.
Uploaded to Animal Research Laboratory Overview (ARLO) on 12/17/2020

ALAMOGORDO PRIMAT. ACILITY CONFIDENTIAL PROCEDURE NO. FWI-AC-CL03-03

CHIMPANZEE TREATMENT SHEET

Animal ID: 1008 Animal Sex: (M) F (circle one)

Animal Name: Rocky Bldg # (b)(4) Den #

Veterinarian: (b)(6) Time: Date:

History:

Sample Collected: Time: Date:

Diagnosis/Results: Hip DEGENERATION

Prescribed Treatment (specify frequency and duration): 1500 mg GLUCOSAMINE P.O. / S.I.D. / U.G.N.

TREATMENT

Date	Time of Treatment			Comments	Initials
11-1	7:00				(b)(6)
11-2	7:00				
11-3	7:00				
11-4	7:00				
11-5	7:00				
11-6	7:00				
11-7	7:00				
11-8	7:00				
11-9	7:00				
11-10	7:00				
11-11	7:00				
11-12	7:00				
11-13	7:00				
11-14	7:00				
11-15	7:00				
11-16	7:00				
11-17	7:00				
11-18	7:00				
11-19	7:00				
11-20	7:00				
11-21	7:00				
11-22	7:00				
11-23	7:00				
11-24	7:00				

This form and its contents are strictly CONFIDENTIAL 9/03,6/05,8/31/12

Obtained by Rise for Animals.
Uploaded to Animal Research Laboratory Overview (ARLO) on 12/17/2020

ALAMOGORDO PRIMATE FACILITY CONFIDENTIAL PROCEDURE NO. FM-AC-CL03-03

CHIMPANZEE TREATMENT SHEET

020

Animal ID: 1008

Animal Sex: (M) F (circle one)

Animal Name: Rocky

Bldg # (b)(4)

Den #

Veterinarian: (b)(6)

Time:

Date:

History: SEIZURES

Sample Collected:

Time:

Date:

Diagnosis/Results:

Prescribed Treatment (specify frequency and duration): 100 mg PHENYTOIN P.O. / T.I.D. / U.F.

TREATMENT

Date	Time of Treatment				Comments	Initials
11-1	7:00	2:00	10 PM	(b)(6)		(b)(6)
11-2	7:00	2:00	10PM			
11-3	7:00	2:00	10PM	(b)(6)		
11-4	7:00	2:00	10PM			
11-5	7:00	2:00	10PM			
11-6	7:00	2:00	10PM	(b)(6)		
11-7	7:00	2:00	10PM			
11-8	7:00	2:00	10PM			
11-9	7:00	2:00	10PM			
11-10	7:00	2:00	10PM	(b)(6)		
11-11	7:00	2:00	10PM			
11-12	7:00	2:00	10PM	(b)(6)		
11-13	7:00	2:00	10PM	(b)(6)		
11-14	7:00	2:00	10PM			
11-15	7:00	2:00	10 PM			
11-16	7:00	2:00	10PM	(b)(6)		
11-17	7:00	2:00	10PM			
11-18	7:00	2:00	10PM			
11-19	7:00	2:00	10PM			
11-20	7:00	2:00	10PM			
11-21	7:00	2:00	10PM			
11-22	7:00	2:00	10PM			
11-23	7:00	2:00	10PM			
11-24	7:00	2:00	10PM			

This form and its contents are strictly CONFIDENTIAL

9/03,6/05,8/31/12

Obtained by Rise for Animals.
Uploaded to Animal Research Laboratory Overview (ARLO) on 12/17/2020

ALAMOGORDO PRIMATE FACILITY CONFIDENTIAL PROCEDURE NO. FM-AC-CL03-03

CHIMPANZEE TREATMENT SHEET

Animal ID: 1008 Animal Sex: (M) F (circle one)

Animal Name: Rocky Bldg # (b)(4) Den # _____

Veterinarian: (b)(6) Time: _____ Date: _____

History: _____

Sample Collected: _____ Time: _____ Date: _____

Diagnosis/Results: Hip DEGENERATION

Prescribed Treatment (specify frequency and duration): 1500 mg GLUCOSAMINE P.O. / S.I.D. / U.F.N.

TREATMENT

Date	Time of Treatment			Comments	Initials
10-1	7:00				(b)(6)
10-2	7:00				
10-3	7:00				
10-4	7:00				
10-5	7:00				
10-6	7:00				
10-7	7:00				
10-8	7:00				
10-9	7:00				
10-10	7:00				
10-11	7:00				
10-12	7:00				
10-13	7:00				
10-14	7:00				
10-15	7:00				
10-16	7:00				
10-17	7:00				
10-18	7:00				
10-19	7:00				
10-20	7:00				
10-21	7:00				
10-22	7:00				
10-23	7:00				
10-24	7:00				

This form and its contents are strictly CONFIDENTIAL

(over)

9/03,6/05,8/31/12

Obtained by Rise for Animals.
Uploaded to Animal Research Laboratory Overview (ARLO) on 12/17/2020

ALAMOGORDO PRIMATE FACILITY CONFIDENTIAL PROCEDURE NO. FM-AC-CL03-03

CHIMPANZEE TREATMENT SHEET

Animal ID: 1008 Animal Sex: (M) F (circle one)

Animal Name: Rocky Bldg # (b)(4) Den #

Veterinarian (b)(6) Time: Date:

History: SEIZURES

Sample Collected: Time: Date:

Diagnosis/Results:

Prescribed Treatment (specify frequency and duration): 100 mg PHENYTOIN P.O. / T.I.D. / U.F.N.

TREATMENT

Date	Time of Treatment				Comments	Initials
10-1	7:00	2:00	10PM	(b)(6)		(b)(6)
10-2	7:00	2:00	10PM			
10-3	7:00	2:00	10P			
10-4	7:00	2:00	10P			
10-5	7:00	2:00	10PM	(b)(6)		
10-6	7:00	2:00	10PM			
10-7	7:00	2:00	10PM			
10-8	7:00	2:00	10PM			
10-9	7:00	2:00	10PM			
10-10	7:00	2:00	10PM			
10-11	7:00	2:00	10PM			
10-12	7:00	2:00	10PM	(b)(6)		
10-13	7:00	2:00	10PM	(b)(6)		
10-14	7:00	2:00	10PM			
10-15	7:00	2:00	10PM			
10-16	7:00	2:00	10PM			
10-17	7:00	2:00	10PM	(b)(6) (b)(6)		
10-18	7:00	2:00	10PM	(b)(6)		
10-19	7:00	2:00	10PM			
10-20	7:00	2:00	10PM			
10-21	7:00	2:00	10PM			
10-22	7:00	2:00	10PM			
10-23	7:00	2:00	10PM			
10-24	7:00	2:00	10PM			

This form and its contents are strictly CONFIDENTIAL (over)

9/03,6/05,8/31/12

Obtained by Rise for Animals.
Uploaded to Animal Research Laboratory Overview (ARLO) on 12/17/2020

ALAMOGORDO PRIMATE FACILITY CONFIDENTIAL PROCEDURE NO. FM-AC-CL03-03

CHIMPANZEE TREATMENT SHEET

Animal ID: 1008 Animal Sex: (M) F (circle one)

Animal Name: Rocky Bldg # (b)(4) Den # _____

Veterinarian: (b)(6) Time: _____ Date: _____

History: SEIZURES

Sample Collected: _____ Time: _____ Date: _____

Diagnosis/Results: _____

Prescribed Treatment (specify frequency and duration): 100 mg PHENYTOIN P.O. / T.I.D. / U.F.N.

TREATMENT

Date	Time of Treatment			Comments	Initials
9-1	7:00	7:00	10PM	(b)(6)	(b)(6)
9-2	7:00	7:00	10PM		
9-3	7:00	7:00	10PM		
9-4	7:00	7:00	10PM		
9-5	7:00	7:00	10PM		
9-6	7:00	7:00	10PM		
9-7	7:00	7:00	10PM		
9-8	7:00	7:00	10PM		
9-9	7:00	7:00	10PM		
9-10	7:00	7:00	10PM		
9-11	7:00	7:00	10PM		
9-12	7:00	7:00	10PM		
9-13	7:00	7:00	10PM		
9-14	7:00	7:00	10PM		
9-15	7:00	7:00	10PM		
9-16	7:00	7:00	10PM		
9-17	7:00	7:00	10PM		
9-18	7:00	7:00	10PM		
9-19	7:00	7:00	10PM		
9-20	7:00	7:00	10PM		
9-21	7:00	7:00	10PM		
9-22	7:00	7:00	10PM		
9-23	7:00	7:00	10PM		
9-24	7:00	7:00	10PM		

(b)(6) (b)(6) (b)(6) (b)(6) (b)(6) (b)(6) (b)(6)

This form and its contents are strictly CONFIDENTIAL (over)

9/03,6/05,8/31/12

Obtained by Rise for Animals.
Uploaded to Animal Research Laboratory Overview (ARLO) on 12/17/2020

ALAMOGORDO PRIMATE FACILITY CONFIDENTIAL PROCEDURE NO. FM-AC-CL03-03

CHIMPANZEE TREATMENT SHEET

Animal ID: 1008 Animal Sex: (M) F (circle one)

Animal Name: Rocky Bldg # (b)(4) Den # _____

Veterinarian: (b)(6) Time: _____ Date: _____

History: _____

Sample Collected: _____ Time: _____ Date: _____

Diagnosis/Results: Hip DEGENERATION

Prescribed Treatment (specify frequency and duration): 1500 mg GLUCOSAMINE P.O. / S.I.D. / U.F.N.

TREATMENT

Date	Time of Treatment			Comments	Initials
9-1	7:00				(b)(6)
9-2	7:00				
9-3	7:00				
9-4	7:00				
9-5	7:00				
9-6	7:00				
9-7	7:00				
9-8	7:00				
9-9	7:00				
9-10	7:00				
9-11	7:00				
9-12	7:00				
9-13	7:00				
9-14	7:00				
9-15	7:00				
9-16	7:00				
9-17	7:00				
9-18	7:00				
9-19	7:00				
9-20	7:00				
9-21	7:00				
9-22	7:00				
9-23	7:00				
9-24	7:00				

This form and its contents are strictly CONFIDENTIAL (over)

9/03,6/05,8/31/12

Obtained by Rise for Animals.
Uploaded to Animal Research Laboratory Overview (ARLO) on 12/17/2020

ALAMOGORDO PRIMATE FACILITY CONFIDENTIAL PROCEDURE NO. FM-AC-CL03-03

CHIMPANZEE TREATMENT SHEET

Animal ID: 1008 Animal Sex: (M) F (circle one)

Animal Name: Rocky Bldg # (b)(4) Den # _____

Veterinarian: (b)(6) Time: _____ Date: _____

History: _____

Sample Collected: _____ Time: _____ Date: _____

Diagnosis/Results: Hip DEGENERATION

Prescribed Treatment (specify frequency and duration): 1500 mg GLUCOSAMINE P.O. / S.I.D. / U.F.N.

TREATMENT

Date	Time of Treatment			Comments	Initials
8 1 15	7:00				(b)(6)
8 2 15	7:00				
8 3 15	7:00				
8 4 15	7:00				
8 5 15	7:00				
8 6 15	7:00				
8 7 15	7:00				
8-8-15	7:00				
8-9-15	7:00				
8-10-15	7:00				
8 11 15	7:00				
8-12	7:00				
8-13	7:00				
8-14	7:00				
8-15	7:00				
8-16	7:00				
8-17	7:00				
8-18	7:00				
8-19	7:00				
8-20	7:00				
8-21	7:00				
8 22	7:00				
8 23	7:00				
8 24	7:00				

Obtained by Rise for Animals.
Uploaded to Animal Research Laboratory Overview (ARLO) on 12/17/2020

ALAMOGORDO PRIMATE FACILITY CONFIDENTIAL PROCEDURE NO. FM-AC-CL03-03

CHIMPANZEE TREATMENT SHEET

Animal ID: 1008 Animal Sex: (M) F (circle one)

Animal Name: Rocky Bldg # (b)(4) Den #

Veterinarian: (b)(6) Time: Date:

History: SEIZURES

Sample Collected: Time: Date:

Diagnosis/Results:

Prescribed Treatment (specify frequency and duration): 100 mg PHENYTOIN P.O. / T.I.D. / U.F.N.

TREATMENT

Date	Time of Treatment			Comments	Initials
8 1 15	7:00	2:00	10PM		
8 2 15	7:00	2:00	10PM		
8 3 15	7:00	2:00	10PM		
8 4 15	7:00	2:00	10PM		
8 5 15	7:00	2:00	10PM		
8 6 15	7:00	2:00	10PM		
8 7 15	7:00	2:00	10PM		
8 8 15	7:00	2:00	10PM		
8 9 15	7:00	2:00	10PM		
8-10-15	7:00	2:00	10PM		
8 11 15	7:00	2:00	10PM		
8-12-15	7:00	2:00	10PM		
8-13-15	7:00	2:00	10PM		
8-14	7:00	2:00	10PM		
8-15	7:00	2:00	10PM		
8-16	7:00	2:00	10PM		
8-17	7:00	2:00	10PM		
8-18	7:00	2:00	10PM		
8-19	7:00	2:00	10PM		
8-20	7:00	2:00	10PM		
8-21	7:00	2:00	10PM		
8 22	7:00	2:00	10PM		
8 23	7:00	2:00	10PM		
8 24	7:00	2:00	10PM		

This form and its contents are strictly CONFIDENTIAL (over) 9/03,6/05,8/31/12

Obtained by Rise for Animals.
Uploaded to Animal Research Laboratory Overview (ARLO) on 12/17/2020

CONFIDENTIAL

CHIMPANZEE TREATMENT SHEET

Animal ID: 1008 Animal Sex: (M) F (circle one)

Animal Name: ROCKY Bldg # (b)(6) Den #

Veterinarian: (b)(6) Time: Date:

History: SEIZURES

Sample Collected: Time: Date:

Diagnosis/Results: SEIZURES

Prescribed Treatment (specify frequency and duration): 100 mg PHENYTOIN P.O. | T.I.D. | U.F.N.

TREATMENT

Date	Time of Treatment			Comments	Initials
7-1-15	7:00	2	10PM		(b)(6)
7-2	7:00	2:00	10PM		
7-3	7:00	2:00	10PM		
7-4	7:00	2:00	10PM		
7-5	7:00	2:00	10PM		
7-6	7:00	7:00	10PM		
7-7	7:00	7:00	10PM		
7-8	7:00	2:00	10PM		
7-9	7:00	2:00	10PM		
7-10	7:00	2:00	10PM		
7-11	7:00	2:00	10PM		
7-12	7:00	2:00	10PM		
7-13	7:00	2:00	10PM		
7-14	7:00	2:00	10PM		
7-15	7:00	2	10PM		
7-16	7:00	2:00	10PM		
7-17	7:00	2:00	10PM		
7-18	7:00	2:00	10PM		
7-19	7:00	2:00	10PM		
7-20	7:00	7:00	10PM		
7-21	7:00	2:00	10PM		
7-22	7:00	7:00	10PM		
7-23	7:00	2:00	10PM		
7-24	7:00	2	10PM		

(b)(6) (b)(6) (b)(6) (b)(6) (b)(6) (b)(6) (b)(6)

This form and its contents are strictly CONFIDENTIAL

(over)

9/03,6/05,8/31/12

Obtained by Rise for Animals.
Uploaded to Animal Research Laboratory Overview (ARLO) on 12/17/2020

CHIMPANZEE TREATMENT SHEET

Animal ID: 1008 Animal Sex: (M) F (circle one)

Animal Name: Rocky Bldg# (b)(4) Den #

Veterinarian: (b)(6) Time: Date:

History:

Sample Collected: Time: Date:

Diagnosis/Results: Hip DEGENERATION

Prescribed Treatment (specify frequency and duration): 1500 mg GLUCOSAMINE P.O. / S.I.D. / U.F.N.

TREATMENT

Date	Time of Treatment			Comments	Initials
7-1-15	7:00				(b)(6)
7-2	7:00				
7-3	7:00				
7-4	7:00				
7-5	7:00				
7-6	7:00				
7-7	7:00				
7-8	7:00				
7-9	7:00				
7-10	7:00				
7-11	7:00				
7-12	7:00				
7-13	7:00				
7-14	7:00				
7-15	7:00				
7-16	7:00				
7-17	7:00				
7-18	7:00				
7-19	7:00				
7-20	7:00				
7-21	7:00				
7-22	7:00				
7-23	7:00				
7-24	7:00				

This form and its contents are strictly CONFIDENTIAL 9/03,6/05,8/31/12

Obtained by Rise for Animals.
Uploaded to Animal Research Laboratory Overview (ARLO) on 12/17/2020

CONFIDENTIAL

CHIMPANZEE TREATMENT SHEET

Animal ID: 1008 Animal Sex: (M) F (circle one)

Animal Name: Rocky Bldg # (b)(4) Den #

Veterinarian: (b)(6) Time: Date:

History:

Sample Collected: Time: Date:

Diagnosis/Results: Hip DEGENERATION

Prescribed Treatment (specify frequency and duration): 1500 mg GLUCOSAMINE P.O. / S.I.D. / U.F.N.

TREATMENT

Date	Time of Treatment			Comments	Initials
6-1	7:00				(b)(6)
6-2	7:00				
6-3	7:00				
6-4	7:00				
6-5	7:00				
6-6	7:00				
6-7	7:00				
6-8	7:00				
6-9	7:00				
6-10	7:00				
6-11	7:00				
6-12	7:00				
6-13	7:00				
6-14	7:00				
6-15	7:00				
6-16	7:00				
6-17	7:00				
6-18	7:00				
6-19	7:00				
6-20	7:00				
6-21	7:00				
6-22	7:00				
6-23	7:00				
6-24	7:00				

This form and its contents are strictly CONFIDENTIAL

(over)

9/03,6/05,8/31/12

Obtained by Rise for Animals.
Uploaded to Animal Research Laboratory Overview (ARLO) on 12/17/2020

CHIMPANZEE TREATMENT SHEET

Animal ID: 108 Animal Sex: (M) F (circle one)

Animal Name: ROCKY Bldg # (b)(4) Den #

Veterinarian: (b)(6) Time: Date:

History: SEIZURES

Sample Collected: Time: Date:

Diagnosis/Results: SEIZURES

Prescribed Treatment (specify frequency and duration): 100 mg PHENYTOIN P.O. | T.I.D. | U.F.N.

TREATMENT

Date	Time of Treatment			Comments	Initials
6 1	7:00	2:00	10PM		
6 2	7:00	2:00	10PM		
6 3	7:00	2:00	10PM		
6 4	7:00	2:00	10PM		
6 5	7:00	2:00	10PM		
6-6	7:00	2:00	10PM		
6 7	7:00	2:00	10PM		
6-8	7:00	2:00	10PM		
6-9	7:00	2:00	10PM		
6-10	7:00	2:00	10PM		
6-11	7:00	2:00	10PM		
6-12	7:00	2:00	10PM		
6-13	7:00	2:00	10PM		
6-14	7:00	2:00	10PM		
6-15	7:00	2	10PM		
6-16	7:00	2:00	10PM		
6-17	7:00	2:00	10PM		
6-18	7:00	2:00	10PM		
6-19	7:00	2:00	10PM		
6 20	7:00	2:00	10PM		
6 21	7:00	2:00	10PM		
6 22	7:00	2:00	10PM		
6-23	7:00	2:00	10PM		
6-24	7:00	2:00	10PM		

This form and its contents are strictly CONFIDENTIAL (over)

9/03,6/05,8/31/12

Obtained by Rise for Animals.
Uploaded to Animal Research Laboratory Overview (ARLO) on 12/17/2020

CHIMPANZEE TREATMENT SHEET

Animal ID: 1008 Animal Sex: (M) F (circle one)

Animal Name: ROCKY Bldg # (b)(4) Den #

Veterinarian: (b)(6) Time: Date:

History: SEIZURES

Sample Collected: Time: Date:

Diagnosis/Results: SEIZURES

Prescribed Treatment (specify frequency and duration): 100 mg PHENYTOIN P.O. | T.I.D. | U.F.N.

TREATMENT

Date	Time of Treatment			Comments	Initials
5-1-15	7:00	2:00	10 PM		(b)(6)
5-2	7:00	2:00	10 PM		
5-3	7:00	2:00	10 PM		
5-4	7:00	2:00	10 PM		
5-5	7:00	2:00	10 PM		
5-6	7:00	2:00	10 PM		
5-7	7:00	2:00	10 PM		
5-8	7:00	2:00	10 PM		
5-9	7:00	2:00	10 PM		
5-10	7:00	2:00	10 PM		
5-11	7:00	2:00	10 PM		
5-12	7:00	2:00	10 PM		
5-13	7:00	2:00	10 PM		
5-14	7:00	2:00	10 PM		
5-15	7:00	2:00	10 PM		
5-16	7:00	2:00	10 PM		
5-17	7:00	2:00	10 PM		
5-18	7:00	2:00	10 PM		
5-19	7:00	2:00	10 PM		
5-20	7:00	2:00	10 PM		
5-21	7:00	2:00	10 PM		
5-22	7:00	2:00	10 PM		
5-23	7:00	2:00	10 PM		
5-24	7:00	2:00	10 PM		

This form and its contents are strictly CONFIDENTIAL. (over) 9/03,6/05,8/31/12

Obtained by Rise for Animals.
Uploaded to Animal Research Laboratory Overview (ARLO) on 12/17/2020

CHIMPANZEE TREATMENT SHEET

Animal ID: 1008 Animal Sex: (M) F (circle one)

Animal Name: ROCKY Bldg # (b)(4) Den #

Veterinarian: (b)(6) Time: Date:

History:

Sample Collected: Time: Date:

Diagnosis/Results: HIP DEGENERATION

Prescribed Treatment (specify frequency and duration): 1500 mg GLUCOSAMINE P.O. / S.I.D. / U.F.N.

TREATMENT

Date	Time of Treatment			Comments	Initials
5-1-15	7:00				(b)(6)
5-2	7:00				
5-3	7:00				
5-4	7:00				
5-5	7:00				
5-6	7:00				
5-7	7:00				
5-8	7:00				
5-9	7:00				
5-10	7:00				
5-11	7:00				
5-12	7:00				
5-13	7:00				
5-14	7:00				
5-15	7:00				
5-16	7:00				
5-17	7:00				
5-18	7:00				
5-19	7:00				
5-20	7:00				
5-21	7:00				
5-22	7:00				
5-23	7:00				
5-24	7:00				

This form and its contents are strictly CONFIDENTIAL

(over)

9/03,6/05,8/31/12

Obtained by Rise for Animals.
Uploaded to Animal Research Laboratory Overview (ARLO) on 12/17/2020

CHIMPANZEE TREATMENT SHEET

Animal ID: 1008

Animal Sex: (M) F (circle one)

Animal Name: ROCKY

Bldg # (b)(4)

Den #

Veterinarian: (b)(6)

Time:

Date:

History: SEIZURES

Sample Collected:

Time:

Date:

Diagnosis/Results: SEIZURES

Prescribed Treatment (specify frequency and duration): 100 mg PHENYTOIN P.O. | T.I.D. | U.F.N.

TREATMENT

Date	Time of Treatment			Comments	Initials
4-1	7:00	2:00	10PM	(b)(6)	(b)(6)
4-2	7:00	2:00	10PM		
4-3-15	7:00	2:00	10PM		
4-4	7:00	2:00	10PM		
4-5	7:00	2:00	10PM		
4-6	7:00	2:00	10PM		
4-7	7:00	2:00	10PM		
4-8	7:00	2:00	10PM		
4-9	7:00	2:00	10PM		
4-10	7:00	2:00	10PM		
4-11	7:00	2:00	10PM		
4-12	7:00	2:00	10PM		
4-13	7:00	2:00	10PM		
4-14	7:00	2:00	10PM		
4-15	7:00	2:00	10PM		
4-16	7:00	2:00	10PM		
4-17	7:00	2:00	10PM		
4-18	7:00	2:00	10PM		
4-19	7:00	2:00	10PM		
4-20	7:00	2:00	10PM		
4-21	7:00	2:00	10PM		
4-22	7:00	2:00	10PM		
4-23	7:00	2:00	10PM		
4-24	7:00	2:00	10PM		

This form and its contents are strictly CONFIDENTIAL

(over)

9/03,6/05,8/31/12

Obtained by Rise for Animals.
Uploaded to Animal Research Laboratory Overview (ARLO) on 12/17/2020

CHIMPANZEE TREATMENT SHEET

Animal ID: 1008 Animal Sex: (M) F (circle one)

Animal Name: ROCKY Bldg # (b)(4) Den #

Veterinarian: (b)(6) Time: Date:

History:

Sample Collected: Time: Date:

Diagnosis/Results: HIP DEGENERATION

Prescribed Treatment (specify frequency and duration): 1500 mg GLUCOSAMINE P.O. / S.I.D. / U.F.N.

TREATMENT

Date	Time of Treatment			Comments	Initials
4-1	7:00				(b)(6)
4-2	7:00				
4-3	7:00				
4-4	7:00				
4-5	7:00				
4-6	7:00				
4-7	7:00				
4-8	7:00				
4-9	7:00				
4-10	7:00				
4-11	7:00				
4-12	7:00				
4-13	7:00				
4-14	7:00				
4-15	7:00				
4-16	7:00				
4-17	7:00				
4-18	7:00				
4-19	7:00				
4-20	7:00				
4-21	7:00				
4-22	7:00				
4-23	7:00				
4-24	7:00				

This form and its contents are strictly CONFIDENTIAL. (over)

9/03,6/05,8/31/12

Obtained by Rise for Animals.
Uploaded to Animal Research Laboratory Overview (ARLO) on 12/17/2020

CHIMPANZEE TREATMENT SHEET

Animal ID: 1008 Animal Sex: ● F (circle one)

Animal Name: ROCKY Bldg # (b)(4) Den #

Veterinarian: (b)(6) Time: Date:

History: SEIZURES

Sample Collected: Time: Date:

Diagnosis/Results: SEIZURES

Prescribed Treatment (specify frequency and duration): 100 mg PHENYTOIN P.O. | T.I.D. | U.F.N.

TREATMENT

Date	Time of Treatment			Comments	Initials
3-1-2015	7:00	2:00	10PM		
3-2	7:00	2:00	10PM		
3-3	7:00	2:00	10PM		
3-4	7:00	2:00	10PM		
3-5	7:00	2:00	10PM		
3-6	7:00	2:00	10PM		
3-7	7:00	2:00	10PM		
3-8	7:00	2:00	10PM		
3-9	7:00	2:00	10PM		
3-10	7:00	2:00	10PM		
3-11	7:00	2:00	10PM		
3-12	7:00	2:00	10PM		
3-13	7:00	2:00	10PM		
3-14	7:00	2:00	10PM		
3-15	7:00	2:00	10PM		
3-16	7:00	2:00	10PM		
3-17	7:00	2:00	10PM		
3-18	7:00	2:00	10PM		
3-19	7:00	2:00	10PM		
3-20	7:00	2:00	10PM		
3-21	7:00	2:00	10PM		
3-22	7:00	2:00	10PM		
3-23	7:00	2:00	10PM		
3-24	7:00	2:00	10PM		

This form and its contents are strictly CONFIDENTIAL. (over) 9/03,6/05,8/31/12

Obtained by Rise for Animals.
Uploaded to Animal Research Laboratory Overview (ARLO) on 12/17/2020

CHIMPANZEE TREATMENT SHEET

Animal ID: 1008 Animal Sex: (M) F (circle one)

Animal Name: Rocky Bldg # (b)(4) Pen # _____

Veterinarian: (b)(6) Time: _____ Date: _____

History: _____

Sample Collected: _____ Time: _____ Date: _____

Diagnosis/Results: Hip DEGENERATION

Prescribed Treatment (specify frequency and duration): 1500 mg GLUCOSAMINE P.O. / S.I.D. / U.F.N.

TREATMENT

Date	Time of Treatment			Comments	Initials
3-1-2015	7:00				(b)(6)
3-2	7:00				
3-3	7:00				
3-4	7:00				
3-5	7:00				
3-6	7:00				
3-7	7:00				
3-8	7:00				
3-9	7:00				
3-10	7:00				
3-11	7:00				
3-12	7:00				
3-13	7:00				
3-14	7:00				
3-15	7:00				
3-16	7:00				
3-17	7:00				
3-18	7:00				
3-19	7:00				
3-20	7:00				
3-21	7:00				
3-22	7:00				
3-23	7:00				
3-24	7:00				

This form and its contents are strictly CONFIDENTIAL

(over)

9/03,6/05,8/31/12

Obtained by Rise for Animals.
Uploaded to Animal Research Laboratory Overview (ARLO) on 12/17/2020

PHYSICAL EXAMINATION

Date	Infectious Status	Age - Years		Last Wt. (kg)	BCS
3-3-2015	Neg	37		85.5	3

ID Number	Name	DOB	Sex	Wt (kg)
1008	Rocky	11-30-1977	(M) F X	79.5

Anesthetic/Sedation -- see Physical Exam Sedation Record and/or Anesthetia Monitoring Record

Temp. (F)	Heart Rate (Beats/Min)	Resp (resp/min)	SpO_2	Blood Pressure
99.3	100-124	20-22	96	163/95 / 157/84 / 161/80

Parameters Examined

Only one observation is checked for each system; all others are "NA" - not applicable

System	Abnormal	Normal	Not observed	System	Abnormal	Normal	Not Observed
1. Integument		✓		7. Neurologic		✓	
2. Respiratory		✓		8. Muskuloskeletal	✓		
3. Cardiovascular	✓			9. Lymphatic			
4. Gastrointestinal		✓		10. Endocrine			
5. Urogenital	✓			11. Special Senses			
6. Cycle Stage/ Reproductive				12. CBC/CHEM			

Comments by number: also VPC's noted this Exam, 1/5 systolic (4) left testicle small/soft
(8) osteoarth - L hip - no crepitation
CBC: RBC 6.61, HGB 17.9, HCT 53
CHEM: Alb 4.3, TP 9.0, GLOB 4.7
ALP 190, ALT 62

Master Problem List: Osteoarthritis L-hip, SVPC, seizures

Differential Diagnosis:

SUBMITTING (Only those items checked were submitted; others are "NA" - not applicable)

✓ SMA	✓ TB test R (L) eye	✓ Radiographs
✓ CBC	Fecal O&P	✓ ECG
Coagulation	Fecal Culture	✓ U/S
Urinalysis	Occult Blood (Feces)	Other (List):
Blood Culture	✓ Perianal Tape Test	

BLOOD TUBES

1 10ml SST
1 3ml Lithium Heparin
1 3ml EDTA

TREATMENT: O_2 [✓]

Continue: Phenytoin 100mg TID, Gabapentin 150mg SID
Tylenol SQ - 1.7
Slight dehydration - Push oral fluids w/recovery

HEALTH ASSESSMENT: (Good) Fair Poor RISK: Normal (At Risk) High Risk

Signature: (b)(6) Date: 3/3/15

Distribution Restricted to Animals.
Uploaded to Animal Research Laboratory Overview (ARLO) on 12/17/2020

D.O.B. = 11-30-1977

ALAMOGORDO PRIMATE FACILITY CONFIDENTIAL PROCEDURE NO. FM-AC-CL07-05

PHYSICAL EXAM SEDATION RECORD

Animal number/name: 1008 Rocky Weight (kg): 85.5 Date: 3-3-2015

Sedation Method: dart / injection Veterinarian: (b) (6)

0

Injection Induction (down) Recovery (able to sit up)

Time: 10:21 am / pm Time: 11:35 am / pm Time: 12:05 am / pm

Initial Dosage (ml) Telazol: 2.5 mL (The standard dose is 3 mg/kg, IM)

Supplements (ml) Telazol/Ketamine: _____ am / pm _____ IM / IV

Supplements (ml) Telazol/Ketamine: _____ am / pm _____ IM / IV

Supplements (ml) Telazol/Ketamine: _____ am / pm _____ IM / IV

Currrent Weight (kg): 79.5 Re-tattoo Y N

COMMENTS: 1.7 mL Ivermectin s.p. x 1 / bled as per B/E protocol / T/B tested & left eye / Sonogram done / ECG done / worm tape test done.

This form and its' contents are strictly CONFIDENTIAL 9/03, 8/05, 1/06, 10/07, 6/08, 9/12

Obtained by Rise for Animals.
Uploaded to Animal Research Laboratory Overview (ARLO) on 12/17/2020

ALAMOGORDO PRIMATE FACILITY CONFIDENTIAL PROCEDURE NO. PM-AC-REC07-01

DENTITION RECORD

DATE: 3-3-2015 ANIMAL NAME: Rocky ANIMAL NO. 1008

	Right											Left				
	M3	M2	M1	PM2	PM1	C	I2	I1	I1	I2	C	PM1	PM2	M1	M2	M3
Upper								X	X	B						
Lower								X	X							

Blank space = tooth present

X = tooth missing

B = Tooth broken

D = Present but diseased

Comments:

LUI2 - Fractures/Sealed

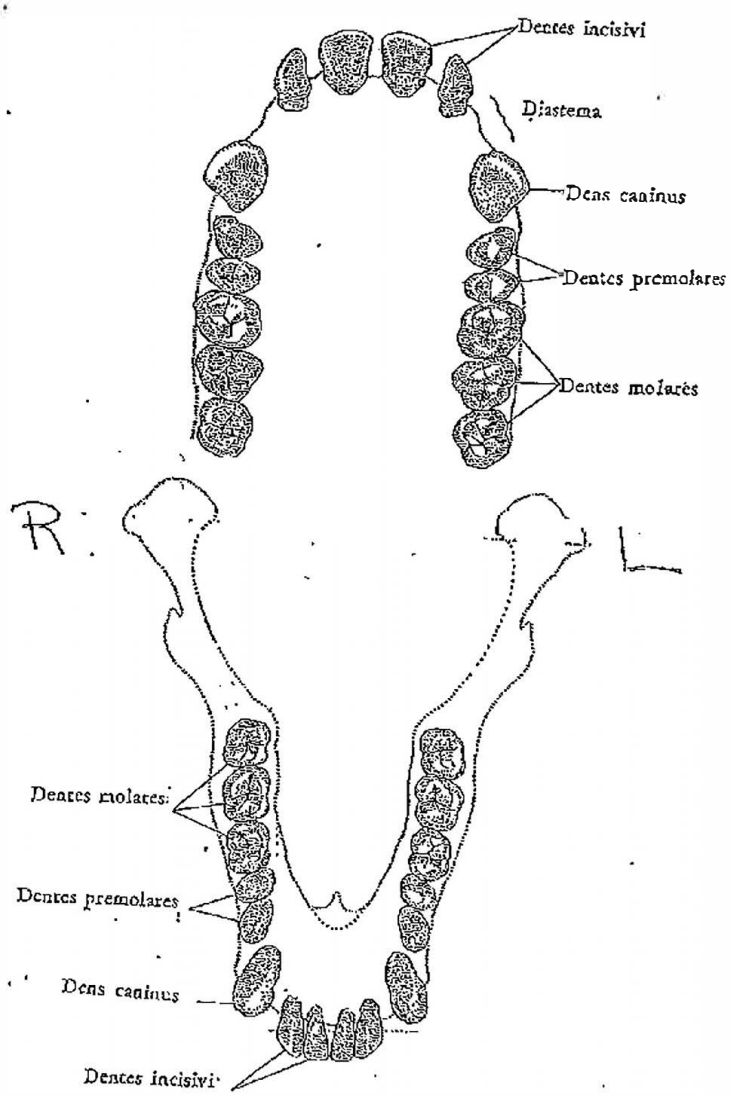

This form and its' contents are strictly CONFIDENTIAL 9/03,8/05

Obtained by Rise for Animals.
Uploaded to Animal Research Laboratory Overview (ARLO) on 12/17/2020

TUBERCULOSIS TEST READING SCHEDULE

Location: Bldg (b)(4) Date Administered: 3-3-2015

Veterinarian: (b)(6)

Site of Injection: R Eye ___ L Eye ✓ Lot #: 441 X Exp Date: 03/11/2014

Animal Number/Name	Sex	Weight (kgs)	Age	GRADE* 24 hrs	48 hrs	72 hrs	Reader's Initials
748 J.D.	male	60.5	44yrs	0	0	0	(b)(6)
1008 Rocky		79.5	37yrs.	0	0	0	
1110 Mr Bill		61.5	40yrs	0	0	0	
1121 Warren		59.0	42yrs	0	0	0	
1218 Danny		49.5	32yrs	0	0	0	
1310 B.C.	↓	65.5	31yrs	0	0	0	

*Grade	Reaction	Result
0	No visible change	Negative
1 (+)	Bruising	Negative
2 (+)	Various degrees of erythema w/o swelling	Negative
3 (+)	Various degrees of erythema with minimal swelling or slight swelling without erythema	Suspect
4 (+)	Obvious swelling of the palpebrum with drooping of the eyelid and various degrees of erythema (May appear pustular/exudates)	Positive
5 (+)	Eye closed, swelling and/or necrosis	Positive

Obtained by Rise for Animals.
Uploaded to Animal Research Laboratory Overview (ARLO) on 12/17/2020

DO NOT FEED

Remove Feed from animals the afternoon / evening of MARCH 02, 2015

at approximately 2:30 am / pm.

Do Not Feed the morning of MARCH 03, 2015

Building/Room (b)(4) / Rm (b)(4)

DO NOT FEED the following animals as directed above:

Animal Identification	Time Feed Pulled (AM/PM)	Initial/Date	Time Animals Fed (AM/PM)	Initial/Date	Comments
1110-MR. Bill	1:30 PM	(b)(6) 3-2-15	4:30	(b)(6) 3-3	
1008-Rocky	↓	↓	↓	↓	

NPO = Nothing by mouth -- no food or water
NF = No food -- water okay

Obtained by Rise for Animals.
Uploaded to Animal Research Laboratory Overview (ARLO) on 12/17/2020

CHIMPANZEE TREATMENT SHEET

Animal ID: 1008

Animal Sex: (M) F (circle one)

Animal Name: ROCKY

Bldg # (b)(4)

Den #

Veterinarian: (b)(6)

Time:

Date:

History: SEIZURES

Sample Collected:

Time:

Date:

Diagnosis/Results: SEIZURES

Prescribed Treatment (specify frequency and duration): 100 mg PHENYTOIN P.O. | T.I.D. | U.F.N.

TREATMENT

Date	Time of Treatment			Comments	Initials
2-1-15	7:00	2:00	10PM		
2-2-15	7:00	2:00	10PM		
2-3	7:00	2:00	10PM		
2-4	7:00	2:00	10PM		
2-5	7:00	2:00	10PM		
2-6	7:00	2:00	10PM		
2-7	7:00	2:00	10PM		
2-8	7:00	2:00	10PM		
2-9	7:00	2:00	10PM		
2-10	7:00	2:00	10PM		
2-11	7:00	2:00	10PM		
2-12	7:00	2:00	10PM		
2-13	7:00	2:00	10PM		
2-14	7:00	2:00	10PM		
2-15	7:00	2:00	10PM		
2-16	7:00	2:00	10PM		
2-17	7:00	2:00	10PM		
2-18	7:00	2:00	10PM		
2-19	7:00	2:00	10PM		
2-20	7:00	2:00	10PM		
2-21	7:00	2:00	10PM		
2-22	7:00	2:00	10PM		
2-23	7:00	2:00	10PM		
2-24	7:00	2:00	10PM		

(b)(6)

This form and its contents are strictly CONFIDENTIAL

(over)

9/03,6/05,8/31/12

Obtained by Rise for Animals.
Uploaded to Animal Research Laboratory Overview (ARLO) on 12/17/2020

CHIMPANZEE TREATMENT SHEET

Animal ID: 1008 Animal Sex: (M) F (circle one)

Animal Name: Rocky Bldg # (b)(4) Den #

Veterinarian: (b)(6) Time: Date:

History:

Sample Collected: Time: Date:

Diagnosis/Results: Hip DEGENERATION

Prescribed Treatment (specify frequency and duration): 1500 mg GLUCOSAMINE P.O. / S.I.D. / U.F.N.

TREATMENT

Date	Time of Treatment			Comments	Initials
2-1-15	7:00				(b)(6)
2-2-15	7:00				
2-3	7:00				
2-4	7:00				
2-5	7:00				
2-6	7:00				
2-7	7:00				
2-8	7:00				
2-9	7:00				
2-10	7:00				
2-11	7:00				
2-12	7:00				
2-13	7:00				
2-14	7:00				
2-15	7:00				
2-16	7:00				
2-17	7:00				
2-18	7:00				
2-19	7:00				
2-20	7:00				
2-21	7:00				
2-22	7:00				
2-23	7:00				
2-24	7:00				

This form and its contents are strictly CONFIDENTIAL. (over) 9/03,6/05,8/3 1/12

Obtained by Rise for Animals.
Uploaded to Animal Research Laboratory Overview (ARLO) on 12/17/2020

CHIMPANZEE TREATMENT SHEET

Animal ID: 1008

Animal Sex: (M) F (circle one)

Animal Name: ROCKY

Bldg # (b)(4)

Den #

Veterinarian: (b)(6)

Time:

Date:

History: SEIZURES

Sample Collected:

Time:

Date:

Diagnosis/Results: SEIZURES

Prescribed Treatment (specify frequency and duration): 100 mg PHENYTOIN P.O. | T.I.D. | U.F.N.

TREATMENT

Date	Time of Treatment			Comments	Initials
1-1-2018	7:00	1:00	10PM		(b)(6)
1-2	7:00	2:00	10PM		
1-3	7:00	2:00	10PM		
1-4	7:00	2:00	10PM		
1-5	7:00	2:00	10PM		
1-6	7:00	2:00	10PM		
1-7	7:00	2:00	10PM		
1-8	7:00	2:00	10PM		
1-9	7:00	2:00	10PM		
1-10	7:00	2:00	10PM		
1-11	7:00	2:00	10PM		
1-12	7:00	2:00	10PM		
1-13	7:00	2:00	10PM		
1-14	7:00	2:00	10PM		
1-15	7:00	2:00	10PM		
1-16	7:00	2:00	10PM		
1-17	7:00	2:00	10PM		
1-18	7:00	2:00	10PM		
1-19	7:00	2:00	10PM		
1-20	7:00	2:00	10PM		
1-21	7:00	2:00	10PM		
1-22	7:00	2:00	10PM		
1-23	7:00	2:00	10PM		
1-24	7:00	2:00	10PM		

(b)(6)

This form and its contents are strictly CONFIDENTIAL

(over)

9/03,6/05,8/31/12

Obtained by Rise for Animals.
Uploaded to Animal Research Laboratory Overview (ARLO) on 12/17/2020

CHIMPANZEE TREATMENT SHEET

Animal ID: 1008 Animal Sex: (M) F (circle one)

Animal Name: Rocky Bldg # (b)(4) Den # _____

Veterinarian: (b) 6) Time: _____ Date: _____

History: _____

Sample Collected: _____ Time: _____ Date: _____

Diagnosis/Results: Hip DEGENERATION

Prescribed Treatment (specify frequency and duration): 1500 mg GLUCOSAMINE P.O. / S.I.D. / U.F.N.

TREATMENT

Date	Time of Treatment			Comments	Initials
1-1-2018	7:00				(b)(6)
1-2	7:00				
1-3	7:00				
1-4	7:00				
1-5	7:00				
1-6	7:00				
1-7	7:00				
1-8	7:00				
1-9	7:00				
1-10	7:00				
1-11	7:00				
1-12	7:00				
1-13	7:00				
1-14	7:00				
1-15	7:00				
1-16	7:00				
1-17	7:00				
1-18	7:00				
1-19	7:00				
1-20	7:00				
1-21	7:00				
1-22	7:00				
1-23	7:00				
1-24	7:00				

This form and its contents are strictly CONFIDENTIAL

9/03,6/05,8/31/12 (over)

Obtained by Rise for Animals.
Uploaded to Animal Research Laboratory Overview (ARLO) on 12/17/2020

ALAMOGORDO PRIMATE FACILITY CONFIDENTIAL PROCEDURE NO. FM-AC-REC10-00

INDIVIDUAL WEIGHTS -- DEWORMING --VACCINATIONS

Animal Number: 1008	Name: Rocky	Sex: (M) F X	
DOB: 11-30-1977	Age:	Location: Building (b)(4)	Den 8

YEAR 2014

WEIGHTS BY MONTH

Date (00/00/00)	Weight	Initials
02-19-14	88.5	(b)(6)
04-30-14	88.0	
06-11-14	89.5	
07-10-14	88.0	
10-9-14	88.5	
12-16-14	85.5	

VACCINATIONS & OTHER

Q3YR RABIES: Imrab 3; Route SQ; Dose Amount 1ml
Q5YR TETANUS TOXOID: Route IM; Dose Amount 0.5ml

Date (00/00/00)	Manufacturer/Type/ Route/Dose Amount	Serial #	Initials

DEWORMING

Type = Panacur or Ivomec ; Route = Per Os, IM, SQ ; Panacur Dose=1ml per 10 kg; Ivomec Dose=0.2mg per kg

Type: PANACUR				Type: PANACUR			
First Dose Date	Dose Amount	Route	Initials	Second Dose Date	Dose Amount	Route	Initials
1-5-14	9 mL	P.O.	(b)(6)	1-20-14	9 mL	P.O.	(b)(6)

Type:				Type:			
First Dose Date	Dose Amount	Route	Initials	Second Dose Date	Dose Amount	Route	Initials
3-23-14	9mL	P.O.	(b)(6)	4-6-14	9mL	P.O.	(b)(6)

Type:				Type:			
First Dose Date	Dose Amount	Route	Initials	Second Date	Dose Amount	Route	Initials
7-26-14	9mL	P.O.	(b)(6)	8-11-14	9mL	P.O.	(b)(6)
12-06-14	9.0mL	P.O.		12-22-14	9.0mL	P.O.	

Obtained by Rise for Animals.
Uploaded to Animal Research Laboratory Overview (ARLO) on 12/17/2020

HIMPANZEE TREATMEN . SHEET

Animal ID: 1008 Animal Sex: (M) F (circle one)

Animal Name: ROCKY Bldg # (b)(4) Den # _____

Veterinarian: (b)(6) Time: _____ Date: _____

History: SEIZURES

Sample Collected: _____ Time: _____ Date: _____

Diagnosis/Results: SEIZURES

Prescribed Treatment (specify frequency and duration): 100 mg PHENYTOIN P.O. | T.I.D. | U.F.N.

TREATMENT

Date	Time of Treatment			Comments	Initials
12-1-14	7:00	2:00 (b)(6)	10PM (b)(6)		(b)(6)
12-2	7:00	2:00	10PM		
12-3	7:00	2:00	10PM		
12 4	7:00	2:00	10PM		
12 5	7:00	2:00 (b)(6)	10PM		
12-6	7:00	2:00	10PM		
12-7	7:00	2:00	10PM		
12-8	7:00	2:00	10PM (b)(6)		
12-9	7:00	2:00	10PM		
12 10	7:00	2:00	10PM		
12 11	7:00	2:00	10PM (b)(6)		
12 12	7:00	2:00	10PM		
12 13	7:00	2:00	10PM		
12 14	7:00	2:00	10PM (b)(6)		
12 15	7:00	2:00	10PM		
12 16	7:00	2:00 (b)(6)	10PM		
12 17	7:00	2:00	10PM		
12 18	7:00	2:00	10PM		
12 19	7:00	2:00	10PM		
12 20	7:00	2:00	10PM		
12 21	7:00	2:00	10PM (b)(6)		
12 22	7:00	2:00	10PM		
12 23	7:00	2:00	10PM		
12 24	7:00	2:00 (b)(6)	10PM		

This form and its contents are strictly CONFIDENTIAL (over)

9/03,6/05,8/31/12

Obtained by Rise for Animals.
Uploaded to Animal Research Laboratory Overview (ARLO) on 12/17/2020

HIMPANZEE TREATMEN . SHEET

Animal ID: 1008 Animal Sex: (M) F (circle one)

Animal Name: Rocky Bldg # (b)(4) Den #

Veterinarian: (b)(6) Time: Date:

History:

Sample Collected: Time: Date:

Diagnosis/Results: Hip DEGENERATION

Prescribed Treatment (specify frequency and duration): 1500 mg GLUCOSAMINE P.O. / S.I.D. / U.F.N.

TREATMENT

Date	Time of Treatment			Comments	Initials
12-1-14	7:00				(b)(6)
12-2	7:00				
12-3	7:00				
12 4	7:00				
12 5	7:00				
12-6	7:00				
12-7	7:00				
12 8	7:00				
12-9	7:00				
12 10	7:00				
12 11	7:00				
12 12	7:00				
12 13	7:00				
12 14	7:00				
12 15	7:00				
12 16	7:00				
12 17	7:00				
12 18	7:00				
12 19	7:00				
12 20	7:00				
12 21	7:00				
12 22	7:00				
12 23	7:00				
12 24	7:00				

Obtained by Rise for Animals.
Uploaded to Animal Research Laboratory Overview (ARLO) on 12/17/2020

CHIMPANZEE TREATMEN SHEET

Animal ID: 1008 Animal Sex: (M) F (circle one)

Animal Name: Rocky Bldg #: (b)(4) Den #:

Veterinarian: (b)(6) Time: Date:

History:

Sample Collected: Time: Date:

Diagnosis/Results: Hip DEGENERATION

Prescribed Treatment (specify frequency and duration): 1500 mg GLUCOSAMINE P.O. / S.I.D. / U.F.N.

TREATMENT

Date	Time of Treatment			Comments	Initials
11 1 14	7:00				(b)(6)
11 2 14	7:00				
11 3 14	7:00				
11 4 14	7:00				
11 5 14	7:00				
11 6 14	7:00				
11 7 14	7:00				
11 8 14	7:00				
11 9 14	7:00				
11-10-14	7:00				
11 11	7:00				
11 12	7:00				
11-13	7:00				
11-14	7:00				
11-15	7:00				
11-16	7:00				
11-17	7:00				
11-18	7:00				
11-19	7:00				
11-20	7:00				
11-21	7:00				
11 22	7:00				
11 23	7:00				
11 24	7:00				

This form and its contents are strictly CONFIDENTIAL

(over)

9/03,6/05,8/31/12

Obtained by Rise for Animals.
Uploaded to Animal Research Laboratory Overview (ARLO) on 12/17/2020

CHIMPANZEE TREATMEN SHEET

Animal ID: 1008

Animal Sex: (M) F (circle one)

Animal Name: ROCKY

Bldg # (b)(4)

Den #

Veterinarian: (b)(6)

Time:

Date:

History: SEIZURES

Sample Collected:

Time:

Date:

Diagnosis/Results: SEIZURES

Prescribed Treatment (specify frequency and duration): 100 mg PHENYTOIN P.O. | T.I.D. | U.F.N.

TREATMENT

Date	Time of Treatment			Comments	Initials
11 1 14	7:00	2:00	10 PM	(b)(6)	(b)(6)
11 2 14	7:00	2:00	10 PM		
11 3 14	7:00	2:00	10 PM		
11-4-14	7:00	2:00	10PM		
11 5-14	7:00	2:00	10PM		
11 6 14	7:00	2:00	10PM		
11 7 14	7:00	2:00	10PM		
11 8-14	7:00	2:00	10 PM	(b)(6)	
11 9 14	7:00	2:00	10 PM		
11-10-14	7:00	2:00 (b)(6)	10PM		
11 11	7:00	2:00	10PM		
11 12	7:00	2:00	10PM		
11-13	7:00	2:00 (b)(6)	10PM		
11-14	7:00	2	10PM		
11-15	7:00	2	10 P	(b)(6)	
11-16	7:00	2	10 P		
11-17	7:00	2:00	10 P		
11-18	7:00	2:00	10PM		
11-19	7:00	2:00 (b)(6)	10PM		
11-20	7:00	2:00	10PM	(b)(6)	
11-21	7:00	2:00	10PM		
11 22	7:00	2:00	10PM		
11 23	7:00	2:00	10PM		
11 24	7:00	2:00	10PM		

This form and its contents are strictly CONFIDENTIAL

(over)

9/03,6/05,8/31/12

Obtained by Rise for Animals.
Uploaded to Animal Research Laboratory Overview (ARLO) on 12/17/2020

CHIMPANZEE TREATMENT SHEET

Animal ID: 1008 Animal Sex: (M) F (circle one)

Animal Name: Rocky Bldg # (b)(4) Den #

Veterinarian: (b)(6) Time: Date:

History:

Sample Collected: Time: Date:

Diagnosis/Results: Hip DEGENERATION

Prescribed Treatment (specify frequency and duration): 1500 mg GLUCOSAMINE P.O. / S.I.D. / U.F.N.

TREATMENT

Date	Time of Treatment			Comments	Initials
10-1-14	7:00				(b)(6)
10-2	7:00				
10-3	7:00				
10-4	7:00				
10-5	7:00				
10-6	7:00				
10-7	7:00				
10-8	7:00				
10-9	7:00				
10-10	7:00				
10-11	7:00				
10-12	7:00				
10-13	7:00				
10-14	7:00				
10-15	7:00				
10-16	7:00				
10-17	7:00				
10-18	7:00				
10-19	7:00				
10-20	7:00				
10-21	7:00				
10-22	7:00				
10-23	7:00				
10-24	7:00				

Obtained by Rise for Animals.
Uploaded to Animal Research Laboratory Overview (ARLO) on 12/17/2020

CONFIDENTIAL

CHIMPANZEE TREATMENT SHEET

Animal ID: 1008

Animal Sex: (M) F (circle one)

Animal Name: ROCKY

Bldg # (b)(4)

Den #

Veterinarian: (b)(6)

Time:

Date:

History: SEIZURES

Sample Collected:

Time:

Date:

Diagnosis/Results: SEIZURES

Prescribed Treatment (specify frequency and duration): 100 mg PHENYTOIN P.O. | T.I.D. | U.F.N.

TREATMENT

Date	Time of Treatment			Comments	Initials
10-1-14	7:00	2:00	8:00	10PM (b)(6)	(b)(6)
10-2	7:00	2:00	10PM		
10-3	7:00	2:00	10PM		
10-4	7:00	2:00	10PM		
10-5	7:00	2	10PM		
10-6	7:00	2:00	10PM		
10-7	7:00	2:00	10PM		
10-8	7:00	2:00	10PM		
10-9	7:00	2:00	10PM		
10-10	7:00	2:00	10PM		
10-11	7:00	2:00	10PM		
10-12	7:00	2:00	10PM		
10-13	7:00	2:00	10PM		
10-14	7:00	2:00	10PM		
10-15	7:00	2:00	10PM		
10-16	7:00	2:00	10PM		
10-17	7:00	2:00	10PM		
10-18	7:00	2:00	10PM		
10-19	7:00	2:00	10PM		
10-20	7:00	2:00	10PM		
10-21	7:00	2:00	10PM		
10-22	7:00	2:00	10PM		
10-23	7:00	2:00	10PM		
10-24	7:00	2:00	10PM		

(b)(6)

This form and its contents are strictly CONFIDENTIAL

(over)

9/03,6/05,8/31/12

Obtained by Rise for Animals.
Uploaded to Animal Research Laboratory Overview (ARLO) on 12/17/2020

CHIMPANZEE TREATMENT SHEET

Animal ID: 1008 Animal Sex: (M) F (circle one)

Animal Name: Rocky Bldg # (b)(4) Den # _____

Veterinarian: (b)(6) Time: _____ Date: _____

History: _____

Sample Collected: _____ Time: _____ Date: _____

Diagnosis/Results: Hip DEGENERATION

Prescribed Treatment (specify frequency and duration): 1500 mg GLUCOSAMINE P.O. / S.I.D. / U.F.N.

TREATMENT

Date	Time of Treatment			Comments	Initials
9 1 14	7cc				(b)(6)
9 2 14	7:00				
9-3-14	7:00				
9-4-14	7:00				
9-5-14	7:00				
9-6-14	7:00				
9-7-	7:00				
9-8	7:00				
9-9	7:00				
9-10	7:00				
9-11	7:00				
9-12	7:00				
9-13	7:00				
9-14	7:00				
9-15	7:00				
9-16	7:00				
9-17	7:00				
9-18	7:00				
9-19	7:00				
9-20	7:00				
9-21	7:00				
9-22	7:00				
9-23	7:00				
9-24	7:00				

Obtained by Rise for Animals.
Uploaded to Animal Research Laboratory Overview (ARLO) on 12/17/2020

CHIMPANZEE TREATMENT SHEET

Animal ID: 1008 Animal Sex: (M) F (circle one)

Animal Name: ROCKY Bldg # (b)(4) Den #

Veterinarian: (b)(6) Time: Date:

History: SEIZURES

Sample Collected: Time: Date:

Diagnosis/Results: SEIZURES

Prescribed Treatment (specify frequency and duration): 100 mg PHENYTOIN P.O. | T.I.D. | U.F.N.

TREATMENT

Date	Time of Treatment			Comments	Initials
8 14	7:00	2:00	10PM		
8 14	7:00	2:00	10PM		
9-3-14	7:00	2:00	10PM		
9-4-14	7:00	2:00	10PM		
9-5-14	7:00	2:00	10PM		
9-6-14	7:00	2:00	10PM		
9-7	7:00	2:00	10PM		
9-8	7:00	2:00	10PM		
9-9	7:00	2:00	10PM		
9-10	7:00	2:00	10PM		
9-11	7:00	2:00	10PM		
9-12	7:00	2:00	10PM		
9-13	7:00	2:00	10PM		
9-14	7:00	2:00	10PM		
9-15	7:00	2:00	10PM		
9-16	7:00	2:00	10PM		
9-17	7:00	2:00	10PM		
9-18	7:00	2:00	10PM		
9-19	7:00	2:00	10PM		
9-20	7:00	2:00	10PM		
9-21	7:00	2:00	10PM		
9-22	7:00	2:00	10PM		
9-23	7:00	2:00	10PM		
9-24	7:00	2:00	10PM		

(b)(6)

Obtained by Rise for Animals.
Uploaded to Animal Research Laboratory Overview (ARLO) on 12/17/2020

CHIMPANZEE TREATMENT SHEET

Animal ID: 1008 Animal Sex: (M) F (circle one)

Animal Name: ROCKY Bldg # (b)(4)(4) Den # _____

Veterinarian: (b)(6) Time: _____ Date: _____

History: SEIZURES

Sample Collected: _____ Time: _____ Date: _____

Diagnosis/Results: SEIZURES

Prescribed Treatment (specify frequency and duration): 100 mg PHENYTOIN P.O. | T.I.D. | U.F.N.

TREATMENT

Date	Time of Treatment			Comments	Initials
8-1-14	7:00	2:00	10PM		(b)(6)
8-2-14	7:00	2:00	10PM		
8-3-14	7:00	2:00	10PM		
8-4-14	7:00	2:00	10PM		
8-5-14	7:00	2:00	10PM		
8-6	7:00	2:00	10PM		
8-7	7:00	2:00	10PM		
8-8	7:00	2:00	10PM		
8-9	7:00	2:00	10PM		
8-10	7:00	2:00	10PM		
8-11	7:00	2:00	10PM		
8-12	7:00	2:00	10PM		
8-13	7:00	2:00	10PM		
8-14	7:00	2:00	10PM		
8-15	7:00	2:00	10PM		
8-16	7:00	2:00	10PM		
8-17	7:00	2:00	10PM		
8-18	7:00	2:00	10PM		
8-19	7:00	2:00	10PM		
8-20	7:00	2:00	10PM		
8-21	7:00	2:00	10PM		
8-22	7:00	2:00	10PM		
8-23	7:00	2:00	10PM		
8-24	7:00	2:00	10PM		

(b)(6)

Obtained by Rise for Animals.
Uploaded to Animal Research Laboratory Overview (ARLO) on 12/17/2020

ALAMOGORDO PRIMATE FACILITY CONFIDENTIAL PROCEDURE NO. FM-AC-CL03-03

CHIMPANZEE TREATMENT SHEET

Animal ID: 100 8 Animal Sex: (M) F (circle one)

Animal Name: Rocky Bldg # (b)(4) Den #

Veterinarian: (b)(6) Time: Date:

History:

Sample Collected: Time: Date:

Diagnosis/Results: Hip DEGENERATION

Prescribed Treatment (specify frequency and duration): 1500 mg GLUCOSAMINE P.O. / S.I.D. / U.F.N.

TREATMENT

Date	Time of Treatment			Comments	Initials
8-1-14	7:00				(b)(6)
8-2-14	7:00				
8-3-14	7:00				
8-4-14	7:00				
8-5-14	7:00				
8-6	7:00				
8-7	7:00				
8-8	7:00				
8-9	7:00				
8-10	7:00				
8-11	7:00				
8-12	7:00				
8-13	7:00				
8-14	7:00				
8-15	7:00				
8-16	7:00				
8-17	7:00				
8-18	7:00				
8-19	7:00				
8-20	7:00				
8-21	7:00				
8-22	7:00				
8-23	"				
8-24	7:00				

This form and its contents are strictly CONFIDENTIAL (over)

9/03,6/05,8/31/12

Obtained by Rise for Animals.
Uploaded to Animal Research Laboratory Overview (ARLO) on 12/17/2020

ALAMOGORDO PRIMATE FACILITY CONFIDENTIAL PROCEDURE NO. FM-AC-CL03-03

CHIMPANZEE TREATMENT SHEET

Animal ID: 1008 Animal Sex: (M) F (circle one)

Animal Name: ROCKY Bldg # (b)(4) Den # _____

Veterinarian: (b)(6) Time: _____ Date: _____

History: _____

Sample Collected: _____ Time: _____ Date: _____

Diagnosis/Results: Hip DEGENERATION

Prescribed Treatment (specify frequency and duration): 1500 mg GLUCOSAMINE P.O. / S.I.D. / U.F.N.

TREATMENT

Date	Time of Treatment			Comments	Initials
7.1	7:00				(b)(6)
7.2	7:00				
7.3	7:00				
7.4	7:00				
7.5	7:00				
7.6	7:00				
7.7	7:00				
7.8	7:00				
7-9	7:00				
7-10	7:00				
7-11	7:00				
7-12	7:00				
7-13	7:00				
7.14	7:00				
7.15	7:00				
7.16	7:00				
7.17	7:00				
7-18	7:00				
7-19	7:00				
7.20	7:00				
7.21	7:00				
7.22	7:00				
7 23	7:00				
7 24	7:00				

This form and its contents are strictly CONFIDENTIAL (over) 9/03,6/05,8/31/12

Obtained by Rise for Animals.
Uploaded to Animal Research Laboratory Overview (ARLO) on 12/17/2020

ALAMOGORDO PRIMATE FACILITY CONFIDENTIAL PROCEDURE NO. FM-AC-CL03-03

CHIMPANZEE TREATMENT SHEET

Animal ID: 1008 Animal Sex: (M) F (circle one)

Animal Name: ROCKY Bldg # (b)(4) Den # _____

Veterinarian: (b)(6) Time: _____ Date: _____

History: SEIZURES

Sample Collected: _____ Time: _____ Date: _____

Diagnosis/Results: SEIZURES

Prescribed Treatment (specify frequency and duration): 100 mg PHENYTOIN P.O. | T.I.D. | U.F.N.

TREATMENT

Date	Time of Treatment				Comments	Initials
7-1	7:00	2:00	10PM	(b)(6)		(b)(6)
7-2	7:00	2:00	10PM			
7-3	7:00	2:00	10PM			
7-4	7:00	2:00	10PM			
7-5	7:00	2:00	10PM			
7-6	7:00	2:00	10PM			
7-7	7:00	2:00	10PM	(b)(6)		
7-8	7:00	2:00	10PM			
7-9	7:00	2:00	10PM	(b)(6)		
7-10	7:00	2:00	10PM			
7-11	7:00	2:00	10PM			
7-12	7:00	2:00	10PM			
7-13	7:00	2:00	10PM	(b)(6)		
7-14	7:00	2:00	10PM			
7-15	7:00	2:00	10PM	(b)(6)		
7-16	7:00	2:00	10PM			
7-17	7:00	2:00	10PM			
7-18	7:00	2:00	10PM			
7-19	7:00	2:00	10PM			
7-20	7:00	2:00	10PM	(b)(6)		
7-21	7:00	2:00	10PM			
7-22	7:00	2:00	10PM			
7-23	7:00	2:00	10PM			
7-24	7:00	2:00	10PM	(b)(6)		

This form and its contents are strictly CONFIDENTIAL (over)

9/03,6/05,8/31/12

Obtained by Rise for Animals.
Uploaded to Animal Research Laboratory Overview (ARLO) on 12/17/2020

ALAMOGORDO PRIMATE FACILITY CONFIDENTIAL PROCEDURE NO. FM-AC-CL03-03

CHIMPANZEE TREATMENT SHEET

Animal ID: 1008 Animal Sex: M F (circle one)

Animal Name: ROCKY Bldg # (b)(4) Den # _____

Veterinarian: (b)(6) Time: _____ Date: _____

History: SEIZURES

Sample Collected: _____ Time: _____ Date: _____

Diagnosis/Results: SEIZURES

Prescribed Treatment (specify frequency and duration): 100 mg PHENYTOIN P.O. | T.I.D. | U.F.N.

TREATMENT

Date	Time of Treatment			Comments	Initials
6-1-14	7:00	2:00	10p		(b)(6)
6-2-14	7:00	2:00	10PM		
6-3-14	7:00	2:00	10PM		
6-4-14	7:00	2:00	10PM		
6-5-14	7:00	2:00	10PM		
6-6	7:00	7:00	10PM		
6-7	7:00	2:00	10PM		
6-8	7:00	2:00	10PM		
6-9	7:00	2:00	10PM		
6-10	7:00	2:00	10PM		
6-11	7:00	2:00	10PM		
6-12	7:00	2:00	10PM		
6-13	7:00	2:00	10PM		
6-14	7:00	2:00	10PM		
6-15	7:00	2:00	10PM		
6-16	7:00	2:00	10PM		
6-17	7:00	2:00	10PM		
6-18	7:00	2:00	10PM		
6-19	7:00	2:00	10PM		
6-20	7:00	2	10PM		
6-21	7:00	2:00	10PM		
6-22	7:00	2	10PM		
6-23	7:00	2:00	10PM		
6-24	7:00	2:00	10PM		

This form and its contents are strictly CONFIDENTIAL (over) 9/03,6/05,8/31/12

Obtained by Rise for Animals.
Uploaded to Animal Research Laboratory Overview (ARLO) on 12/17/2020

ALAMOGORDO PRIMATE FACILITY CONFIDENTIAL PROCEDURE NO. FM-AC-CL03-03

CHIMPANZEE TREATMENT SHEET

Animal ID: 1008 Animal Sex: (M) F (circle one)

Animal Name: ROCKY Bldg # (b)(4) Den # _____

Veterinarian: (b)(6) Time: _____ Date: _____

History: _____

Sample Collected: _____ Time: _____ Date: _____

Diagnosis/Results: HIP DEGENERATION

Prescribed Treatment (specify frequency and duration): 1500 mg GLUCOSAMINE P.O. / S.I.D. / U.F.N.

TREATMENT

Date	Time of Treatment			Comments	Initials
6-1-14	7:00				(b)(6)
6-2-14	7:00				
6-3-14	7:00				
6-4-14	7:00				
6-5-14	7:00				
6-6	7:00				
6 7	7:00				
6 8	7:00				
6 9	7:00				
6-10	7:00				
6-11	7:00				
6-12	7:00				
6-13	7:00				
6 14	7:00				
6 15	7:00				
6-16	7:00				
6-17	7:00				
6-18	7:00				
6-19	7:00				
6-20	7:00				
6-21	7:00				
6-22	7:00				
6-23	7:00				
6-24	7:00				

(over)

Obtained by Rise for Animals.
Uploaded to Animal Research Laboratory Overview (ARLO) on 12/17/2020

ALAMOGORDO PRIMATE FACILITY CONFIDENTIAL PROCEDURE NO. FM-AC-CL03-03

CHIMPANZEE TREATMENT SHEET

Animal ID: 1008 Animal Sex: (M) F (circle one)

Animal Name: ROCKY Bldg # (b)(4) Den # _____

Veterinarian: (b)(6) Time: _____ Date: _____

History: _____

Sample Collected: _____ Time: _____ Date: _____

Diagnosis/Results: HIP DEGENERATION

Prescribed Treatment (specify frequency and duration): 1500 mg GLUCOSAMINE P.O. / S.I.D. / U.F.N.

TREATMENT

Date	Time of Treatment			Comments	Initials
5-1-14	7:00				(b)(6)
5-2	7:00				
5-3	7:00				
5-4	7:00				
5-5	7:00				
5-6	7:00				
5-7	7:00				
5-8	7:00				
5-9	7:00				
5-10	7:00				
5-11	7:00				
5-12	7:00				
5-13	7:00				
5-14	7:00				
5-15	7:00				
5-16	7:00				
5-17	7:00				
5-18	7:00				
5-19	7:00				
5-20	7:00				
5-21	7:00				
5-22	7:00				
5-23	7:00				
5-24	7:00				

This form and its contents are strictly CONFIDENTIAL (over)

9/03,6/05,8/31/12

Obtained by Rise for Animals.
Uploaded to Animal Research Laboratory Overview (ARLO) on 12/17/2020

ALAMOGORDO PRIMATE FACILITY CONFIDENTIAL PROCEDURE NO. FW-AC-CL03-03

CHIMPANZEE TREATMENT SHEET

Animal ID: 1008 Animal Sex: (M) F (circle one)

Animal Name: ROCKY Bldg # (b)(4) Den # _____

Veterinarian: (b)(6) Time: _____ Date: _____

History: SEIZURES

Sample Collected: _____ Time: _____ Date: _____

Diagnosis/Results: SEIZURES

Prescribed Treatment (specify frequency and duration): 100 mg PHENYTOIN P.O. | T.I.D. | U.F.N.

TREATMENT

Date	Time of Treatment			Comments	Initials
5-1-14	7:00	2:00	10 PM		(b)(6)
5-2	7:00	2:00	10 PM		
5-3	7:00	2:00	10 PM		
5-4	7:00	2:00	10 PM		
5-5	7:00	2:00	10 PM		
5-6	7:00	2:00	10 PM		
5-7	7:00	2:00	10 PM		
5-8	7:00	2:00	10 PM		
5-9	7:00	2:00	10 PM		
5-10	7:00	2:00	10 PM		
5-11	7:00	2:00	10 PM		
5-12	7:00	2:00	10 PM		
5-13	7:00	2:00	10 PM		
5-14	7:00	2:00	10 PM		
5-15	7:00	2:00	10 PM		
5-16	7:00	2:00	10 PM		
5-17	7:00	2:00	10 PM		
5-18	7:00	2:00	10 PM		
5-19	7:00	2:00	10 PM		
5-20	7:00	2:00	10 PM		
5-21	7:00	2:00	10 PM		
5-22	7:00	2:00	10 PM		
5-23	7:00	2:00	10 PM		
5-24	7:00	2:00	10 PM		

(b)(6)

This form and its contents are strictly CONFIDENTIAL (over) 9/03,6/05,8/31/12

Obtained by Rise for Animals.
Uploaded to Animal Research Laboratory Overview (ARLO) on 12/17/2020

CHIMPANZEE TREATMENT SHEET

Animal ID: 1008 Animal Sex: (M) F (circle one)

Animal Name: ROCKY Bldg # (b)(4) Den #

Veterinarian: (b)(6) Time: Date:

History: SEIZURES

Sample Collected: Time: Date:

Diagnosis/Results: SEIZURES

Prescribed Treatment (specify frequency and duration): 100 mg PHENYTOIN P.O. | T.I.D. | U.F.N.

TREATMENT

Date	Time of Treatment			Comments	Initials
4.1	7:00	2:00	10PM		
4.2	7:00	2:00	10PM		
4.3	7:00	2:00	10PM		
4.4	7:00	2:00	10PM		
4.5	7:00	2:00	10PM		
4.6	7:00	2:00	10PM		
4.7	7:00	2:00	10PM		
4.8	7:00	2:00	10PM		
4.9	7:00	2:00	10PM		
4.10	7:00	2:00	10PM		
4.11	7:00	2:00	10PM		
4.12	7:00	2:00	10PM		
4.13	7:00	2:00	10PM		
4.14	7:00	2:00	10PM		
4.15	7:00	2:00	10PM		
4.16	7:00	2:00	10PM		
4.17	7:00	2:00	10PM		
4.18	7:00	2:00	10PM		
4.19	7:00	2:00	10PM		
4.20	7:00	2:00	10PM		
4.21	7:00	2:00	10PM		
4.22	7:00	2:00	10PM		
4.23	7:00	2:00	10PM		
4.24	7:00	2:00	10PM		

(b)(6) (b)(6) (b)(6) (

CHIMPANZEE TREATMENT SHEET

Animal ID: 1008 Animal Sex: (M) F (circle one)

Animal Name: Rocky Bldg # (b)(4) Den # _____

Veterinarian: (b)(6) Time: _____ Date: _____

History: _____

Sample Collected: _____ Time: _____ Date: _____

Diagnosis/Results: Hip DEGENERATION

Prescribed Treatment (specify frequency and duration): 1500 mg GLUCOSAMINE P.O. / S.I.D. / U.F.N.

TREATMENT

Date	Time of Treatment			Comments	Initials
4.1	7:00				(b)(6)
4.2	7:00				
4.3	7:00				
4.4	7:00				
4.5	7:00				
4.6	7:00				
4.7	7:00				
4.8	7:00				
4.9	7:00				
4.10	7:00				
4.11	7:00				
4-12	7:00				
4/13	7:00				
4-14	7:00				
4-15	7:00				
4-16	7:00				
4-17	7:00				
4-18	7:00				
4-19	7:00				
4-20	7:00				
4-21	7:00				
4.22	7:00				
4.23	7:00				
4.24	7:00				

Obtained by Rise for Animals.
Uploaded to Animal Research Laboratory Overview (ARLO) on 12/17/2020

CHIMPANZEE TREATMENT SHEET

Animal ID: 1008 Animal Sex: (M) F (circle one)

Animal Name: ROCKY Bldg # (b)(4) Den # _____

Veterinarian: (b)(6) Time: _____ Date: _____

History: SEIZURES

Sample Collected: _____ Time: _____ Date: _____

Diagnosis/Results: SEIZURES

Prescribed Treatment (specify frequency and duration): 100 mg PHENYTOIN P.O. | T.I.D. | U.F.N.

TREATMENT

Date	Time of Treatment			Comments	Initials
3-1-14	7:00	2:00	10		(b)(6)
3-2-14	7:00	2:00	10		
3-3-14	7:00	2:00	10pm		
3-4-14	7:00	2:00	10pm		
3-5-14	7:00	2:00	10pm		
3-6-14	7:00	2:00	10pm		
3-7	7:00	2:00	10pm		
3-8	7:00	2:00	10		
3-9	7:00	2:00	10		
3-10	7:00	2:00	10		
3-11	7:00	2:00	10pm		
3-12	7:00	2:00	10pm		
3-13	7:00	2:00	10pm		
3-14	7:00	2:00	10		
3-15	7:00	2:00	10		
3-16	7:00	2:00	10		
3-17	7:00	2:00	10pm		
3-18	7:00	2:00	10pm		
3-19	7:00	2:00	10pm		
3-20	7:00	2:00	10pm		
3-21	7:00	2:00	10pm		
3-22	7:00	2:00	10		
3-23	7:00	2:00	10		
3-24	7:00	2:00	10pm		

(b)(6)

Obtained by Rise for Animals.
Uploaded to Animal Research Laboratory Overview (ARLO) on 12/17/2020

CHIMPANZEE TREATMENT SHEET

Animal ID: 100 8 Animal Sex: (M) F (circle one)

Animal Name: ROCKY Bldg # (b)(4) Den # _____

Veterinarian: (b)(6) Time: _____ Date: _____

History: _____

Sample Collected: _____ Time: _____ Date: _____

Diagnosis/Results: Hip DEGENERATION

Prescribed Treatment (specify frequency and duration): 1500 mg GLUCOSAMINE P.O. / S.I.D. / U.F.N.

TREATMENT

Date	Time of Treatment			Comments	Initials
3-1-14	7:00				(b)(6)
3-2-14	7:00				
3-3-14	7:00				
3-4-14	7:00				
3-5-14	7:00				
3-6-14	7:00				
3-7	7:00				
3-8	7:00				
3-9	7:00				
3-10	7:00				
3-11	7:00				
3-12	7:00				
3-13	7:00				
3-14	7:00				
3-15	7:00				
3-16	7:00				
3-17	7:00				
3-18	7:00				
3-19	7:00				
3-20	7:00				
3-21	7:00				
3-22	7:00				
3-23	7:00				
3-24	7:00				

Obtained by Rise for Animals.
Uploaded to Animal Research Laboratory Overview (ARLO) on 12/17/2020

ALAMOGORDO PRIMATE F[illegible]LITY CONFIDENTIAL PROCEDURE NO. FM-AC-CL03-03

CHIMPANZEE TREATMENT SHEET

Animal ID: 1008 Animal Sex: (M) F (circle one)

Animal Name: Rocky Bldg # (b)(4) Den # 12

Veterinarian: Time: 1:30 pm Date: 3-3-14

History: OSTEO ARTHRITIS LEFT-hip

Sample Collected: Time: Date:

Diagnosis/Results:

Prescribed Treatment (specify frequency and duration): 75 mg Rymadil P.O. B.I.D X2 days then 75 mg P.O. / S.I.D. / X 8 days for TOTAL of 10 days.

TREATMENT

Date	Time of Treatment			Comments	Initials
3-3-14		1:40 pm	ONLY 1	DOSE GIVEN BECAUSE ~~not~~ RX STARTED IN	PM / (b)(6)
3-4-14	7:00	2:30 pm			(b)(6)
3-5-14	730	2° (b)(6)	—	END B.I.D AS PER RX --	
3-6-14	7:00	~~2:00~~	(1)	1ST DAY S.I.D.	
3-7-14	7:00				
3-8-14	7:00				
3-9-14	7:00				
3-10-14	7:00				
3-11-14	7:00				
3-12-14	7:00			LAST DAY OF RX	
3-12-14	END				

This form and its contents are strictly CONFIDENTIAL (over) 9/03,6/05,8/31/12

(1) [illegible] 3-6-14 (b)(6)

Obtained by Rise for Animals.
Uploaded to Animal Research Laboratory Overview (ARLO) on 12/17/2020

CHIMPANZEE CLINICAL NOTES

Animal Number: 1008	Name: Rocky	Sex: (M) F X
DOB: 11/30/77	Age:	Location:
Last weight (Kg):	Last TB:	Last Physical:

Date (00/00/00)	Clinical Notes	Initials
3/3/14	• Not using L-leg well – for short distances scoots instead of standing to walk. Appetite/mm color/stool (N)	
	• Normal interaction with dem mate/activities in close surroundings. Offered fruit in 1/3 – he scooted to guillotine door and was able to stand on both legs. Used Rt leg to bear majority of his weight – fully flexed L-leg to get through. Used both legs to walk to 1/3 front where fruit was placed. Mm-pink, good appetite.	
	• Osteoarth L-hip aggravated.	
	• Rimadyl 75mg	
	2 tab PO BID – 3 day	
	1 tab PO SID – 4 days.	(b)(6)
	Keep observations on leg: swelling/lesions/use.	
3/4/14	• Walking improved from yesterday, digits all full flexion/extension, prefers to remain stationary (historically) – AC able to entice to climb to perch, better mobility to get to fruit/enrichment. Mm pink, appetite (N), stool (N).	
	• Continue oral Rimadyl	(b)(6)
3/5/14	• Continued improvement w/ L-leg use, appetite/stool/mm (N)	
	• Continue Rimadyl	(b)(6)
3/6/14	• Walking normally, appetite/mm/stool/activity (N)	
	• Continue Rimadyl	
3/7/14	• Walking (N), normal position in den.	
	• Finish oral Rimadyl, RTNO	(b)(6)

Obtained by Rise for Animals.
Uploaded to Animal Research Laboratory Overview (ARLO) on 12/17/2020

ALAMOGORDO PRIMATE FACILITY CONFIDENTIAL PROCEDURE NO. FM-AC-CL03-03

CHIMPANZEE TREATMENT SHEET

Animal ID: 1008 Animal Sex: (M) F (circle one)

Animal Name: ROCKY Bldg # (b)(4) Den # _____

Veterinarian: (b)(6) Time: _____ Date: _____

History: _____

Sample Collected: _____ Time: _____ Date: _____

Diagnosis/Results: HIP DEGENERATION

Prescribed Treatment (specify frequency and duration): 1500 mg GLUCOSAMINE P.O. / S.I.D. / U.F.N.

TREATMENT

Date	Time of Treatment			Comments	Initials
2-1	7:00				(b)(6)
2-2	7:00				
2-3	7:00				
2-4	7:00				
2-5	7:00				
2-6	7:00				
2-7	7:00				
2-8	7:00				
2-9	7:00				
2-10	7:00				
2-11	7:00				
2-12	7:00				
2-13	7:00				
2-14	7:00				
2-15	7:00				
2-16	7:00				
2-17	7:00				
2-18	7:00				
2-19	7:00				
2-20	7:00				
2-21	7:00				
2-22	7:00				
2-23	7:00				
2-24	7:00				

Obtained by Rise for Animals.
Uploaded to Animal Research Laboratory Overview (ARLO) on 12/17/2020

ALAMOGORDO PRIMATE FACILITY CONFIDENTIAL PROCEDURE NO. FW-AC-CL03-03

CHIMPANZEE TREATMENT SHEET

Animal ID: 1008 Animal Sex: (M) F (circle one)

Animal Name: ROCKY Bldg # (b)(4) Den # _____

Veterinarian: (b)(6) Time: _____ Date: _____

History: SEIZURES

Sample Collected: _____ Time: _____ Date: _____

Diagnosis/Results: SEIZURES

Prescribed Treatment (specify frequency and duration): 100 mg PHENYTOIN P.O. | T.I.D. | U.F.N.

TREATMENT

Date	Time of Treatment			Comments	Initials
2-1	7:00	2:00	10pm		(b)(6)
2-2	7:00	2:00	10pm		
2-3	7:00	2:00	10pm		
2-4	7:00	2:00	10pm		
2-5	7:00	2:00	10pm		
2-6	7:00	2:00	10pm		
2-7	7:00	2:00	10pm		
2-8	7:00	2:00	10pm		
2-9	7:00	2:00	10pm		
2-10	7:00	2:00	10pm		
2-11	7:00	2:00	10pm		
2-12	7:00	2:00	10pm		
2-13	7:00	2:00	10pm		
2-14	7:00	2:00	10pm		
2-15	7:00	2:00	10pm		
2-16	7:00	2:00	10pm		
2-17	7:00	2:00	10pm		
2-18	7:00	2:00	10pm		
2-19	7:00	2:00	10pm		
2-20	7:00	2:00	10pm		
2-21	7:00	2:00	10pm		
2-22	7:00	2:00	10pm		
2-23	7:00	2:00	10pm		
2-24	7:00	2:00	10pm		

(b)(6) (b)(6) (b)(6) (b)(6) (b)(6) (b)(6) (b)(6) (b)(6) (b)(6)

This form and its contents are strictly CONFIDENTIAL (over) 9/03,6/05,8/31/12

Obtained by Rise for Animals.
Uploaded to Animal Research Laboratory Overview (ARLO) on 12/17/2020

CHIMPANZEE TREATMENT SHEET

Animal ID: 1008 Animal Sex: (M) F (circle one)

Animal Name: ROCKY Bldg # (b)(4) Den # 12

Veterinarian: (b)(6) Time: _____ Date: _____

History: SEIZURES

Sample Collected: _____ Time: _____ Date: _____

Diagnosis/Results: SEIZURES

Prescribed Treatment (specify frequency and duration): 100 mg PHENYTOIN P.O. / T.I.D. / U.F.N.

TREATMENT

Date	Time of Treatment			Comments	Initials
1/1/14	7:00	2:00	10PM		(b)(6)
1-2-14	7:00	2:00	10PM		
1-3	7:00	2:00	[redacted]		
1-4	7:00	2:00	10:00		
1-5	7:00	2:00	10:00		
1-6	7:00	2:00	10PM		
1-7	7:00	2:00	10PM		
1-8	7:00	2:00	10PM		
1-9	7:00	2:00	10PM		
1-10	7:00	2:00	10PM		
1-11	7:00	2:00	10:00		
1-12	7:00	2:00	10:00		
1-13	7:00	2:00	10PM		
1-14	7:00	2:00	10PM		
1-15	7:00	2:00	10PM		
1-16	7:00	2:00	10PM		
1-17	7:00	2:00	10PM		
1-18	7:00	2:00	10:00		
1-19	7:00	2:00	10:00		
1-20	7:00	2:00	10PM		
1-21	7:00	2:00	10PM		
1-22	7:00	2:00	10PM		
1-23	7:00	2:00	10PM		
1-24	7:00	2:00	10PM		

(b)(6)

Obtained by Rise for Animals.
Uploaded to Animal Research Laboratory Overview (ARLO) on 12/17/2020

CHIMPANZEE TREATMENT SHEET

Animal ID: 1008 Animal Sex: (M) F (circle one)

Animal Name: ROCKY Bldg # (b)(4) Den # _____

Veterinarian: _____ Time: _____ Date: _____

History: _____

Sample Collected: _____ Time: _____ Date: _____

Diagnosis/Results: HIP DEGENERATION

Prescribed Treatment (specify frequency and duration): 1500 mg GLUCOSAMINE P.O. / S.I.D. / U.F.N.

TREATMENT

Date	Time of Treatment			Comments	Initials
1/1/14	7 oo				(b)(6)
1-2-14	7:00				
1-3-14	7:00				
1-4	7:00				
1-5	7:00				
1-6	7:00				
1-7	7:00				
1-8	7:00				
1-9	7:00				
1-10	7:00				
1 11	7 oo				
1 12	7 oo				
1 13	7 oo				
1 14	7 oo				
1-15	7 oo				
1-16	7 oo				
1-17	7 oo				
1-18	7:00				
1-19	7:00				
1-20	7:00				
1-21	7:00				
1-22	7:00				
1-23	7:00				
1-24	7:00				

Obtained by Rise for Animals.
Uploaded to Animal Research Laboratory Overview (ARLO) on 12/17/2020

INDIVIDUAL WEIGHTS -- DEWORMING --VACCINATIONS

Animal Number: 1008	Name: Rocky	Sex: (M) F X	
DOB: 11-30-1977	Age: 36	Location: Building (b)(4)	Den 12

YEAR _____

WEIGHTS BY MONTH

Date (00/00/00)	Weight	Initials
1-10-13	93.5	(b)(6)
3-7-13	89.0	
4-15-13	92.0	
5-22-13	93.0	
7-22-13	91.0	
9-27-13	90.0	
11-13-13	87.5	
12-17-13	85.5	

VACCINATIONS & OTHER

Q3YR RABIES: Imrab 3; Route SQ; Dose Amount 1ml
Q5YR TETANUS TOXOID: Route IM; Dose Amount 0.5ml

Date (00/00/00)	Manufacturer/Type/ Route/Dose Amount	Serial #	Initials
3/9/2014	TETANUS 0.5 mL / IM	16301224	(b)(6)
9/9/2013	RABIES 1 mL / S.Q.	18175B	

DEWORMING

Type = Panacur or Ivomec ; Route = Per Os, IM, SQ ; Panacur Dose=1ml per 10 kg; Ivomec Dose=0.2mg per kg

Type: Panacur				Type: Panacur			
First Dose Date	Dose Amount	Route	Initials	Second Dose Date	Dose Amount	Route	Initials
8-9-13	9.0	P.O.	(b)(6)	8-23-13	9.0	P.O.	(b)(6)

Type:				Type:			
First Dose Date	Dose Amount	Route	Initials	Second Dose Date	Dose Amount	Route	Initials

Type:				Type:			
First Dose Date	Dose Amount	Route	Initials	Second Dose Date	Dose Amount	Route	Initials

Obtained by Rise for Animals.
Uploaded to Animal Research Laboratory Overview (ARLO) on 12/17/2020

CHIMPANZEE TREATMENT SHEET

Animal ID: 1008 Animal Sex: M F (circle one)

Animal Name: Rocky Bldg # (b)(4) Den # 12

Veterinarian: (b)(6) Time: _____ Date: _____

History: _____

Sample Collected: _____ Time: _____ Date: _____

Diagnosis/Results: Seizures

Prescribed Treatment (specify frequency and duration): 100 mg PHENYTOIN P.O. / T.I.D. / U.F.N.

TREATMENT

Date	Time of Treatment			Comments	Initials
12 1	7:00	2:00	10		
12 2	7:00	2:00	100		
12 3	7:00	2:00	10PM		
12 4	7:00	2:00	10PM		
12.5	7:00	2:00	10PM		
12 6	7:00	2:00	10PM		
12-7	7:00	2:00	1000		
12-8	7:00	2:00	100		
12-9	7:00	2:00	1000		
12-10	7:00	2:00	10PM		
12-11	7:00	2:00	10PM		
12-12	7:00	2:00	10PM		
12-13	7:00	2:00	10PM		
12-14	7:00	2:00	1000		
12-15	7:00	2:00	1000		
12-16	7:00	2:00	10		
12-17	7:00	2:00	10PM		
12-18	7:00	2:00	10PM		
12-19	7:00	2:00	10PM		
12-20	7:00	2:00	10PM		
12 21	7:00	2:00	1000		
12 22	7:00	2:00	1000		
12 23	7:00	2:00	10PM		
12-24	7:00	2:00	10PM		

(b)(6)

Obtained by Rise for Animals.
Uploaded to Animal Research Laboratory Overview (ARLO) on 12/17/2020

CHIMPANZEE TREATMENT SHEET

Animal ID: 1008 Animal Sex: (M) F (circle one)

Animal Name: Rocky Bldg # (b)(4) Den # 12

Veterinarian: (b)(6) ~~Time:~~ Date:

History:

Sample Collected: Time: Date:

Diagnosis/Results: Hip DEGENERATION

Prescribed Treatment (specify frequency and duration): 1500 mg GLUCOSAMINE P.O. / S.I.D. / U.F.N.

TREATMENT

Date	Time of Treatment			Comments	Initials
12 1	7:00				(b)(6)
12 2	7:00				
12 3	7:00				
12 4	7:00				
12 5	7:00				
12-6	7:00				
12-7	7:00				
12-8	7:00				
12-9	7:00				
12-10	7:00				
12-11	7:00				
12-12	7:00				
12-13	7:00				
12-14	7:00				
12-15	7:00				
12-16	7:00				
12-17	7:00				
12-18	7:00				
12-19	7:00				
12-20	7:00				
12 21	7:00				
12 22	7:00				
12 23	7:00				
12-24	7:00				

Obtained by Rise for Animals.
Uploaded to Animal Research Laboratory Overview (ARLO) on 12/17/2020

ALAMOGORDO PRIMATE FACILITY CONFIDENTIAL PROCEDURE NO. FM-AC-CL01-04

PHYSICAL EXAMINATION

Date	Infectious Status	Age - Years			Last Wt. (kg)	BCS
12-17-13	Neg.	36			87.5	3
ID Number	Name	DOB	Sex		Wt (kg)	
1008	Rocky	11-30-1977	(M) F X		85.5	

Anesthetic/Sedation -- see Physical Exam Sedation Record and/or Anesthetia Monitoring Record

Temp. (F)	Heart Rate (Beats/Min)	Resp (resp/min)	SpO_2	Blood Pressure
99.2	91-100	24	92-100	132-66, 138-72, 134-79

Parameters Examined

Only one observation is checked for each system; all others are "NA" - not applicable

System	Abnormal	Normal	Not observed	System	Abnormal	Normal	Not Observed
1. Integument	✓			7. Neurologic		✓	
2. Respiratory		✓		8. Muskuloskeletal			
3. Cardiovascular	✓			9. Lymphatic			
4. Gastrointestinal		✓		10. Endocrine			
5. Urogenital		✓		11. Special Senses			
6. Cycle Stage/ Reproductive				12. CBC/CHEM			

Comments by number: (1) 1/2" diameter superficial well scabbed lesion above rt eyebrow. - healing well (3) Rare - VPC (5) left testicle small - same as last year. (7) On Phenytoin - no seizures noted by AC (8) Left hip - osteoarthr - no crepitation noted (12) CBC: WBC - 6.92 (25% Lymph, 73% GRAN), RBC 6.13 Hgb 16.7, HCT 49.31

Master Problem List:

Differential Diagnosis:

SUBMITTING (Only those items checked were submitted; others are "NA" - not applicable)

- ✓ SMA
- ✓ CBC
- Coagulation
- Urinalysis
- Blood Culture
- ✓ TB test (R) L eye
- Fecal O&P
- Fecal Culture
- Occult Blood (Feces)
- ✓ Perianal Tape Test
- Radiographs
- ✓ ECG
- ✓ U/S
- Other (List):

BLOOD TUBES

- 1 10ml SST
- 1 3ml Lithium Heparin
- 1 3ml EDTA

TREATMENT: O_2 ☐

Continue Phenytoin 100mg TID, Glucosamine 1500mg SID

Slight dehydrated - push oral fluid w/ recovery

HEALTH ASSESSMENT: (Good) Fair Poor RISK: Normal (At Risk) High Risk

Signature: (b)(6)		Date: 12/17/13

This form and its contents are strictly CONFIDENTIAL

9/03;3/05;8/05;9/12;1/13

Obtained by Rise for Animals.
Uploaded to Animal Research Laboratory Overview (ARLO) on 12/17/2020

PHYSICAL EXAM SEDATION RECORD

Animal number/name: 1008 Rocky Weight (kg): 87.5 Date: 12-17-13

Sedation Method: dart / injection Veterinarian: (b)(6)

0

Injection — Induction (down) — Recovery (able to sit up)

Time: 9:07 am / pm Time: 9:12 am / pm Time: 10:35 am / pm

Initial Dosage (ml) Telazol: 2.6 (The standard dose is 3 mg/kg, IM)

Supplements (ml) Telazol/Ketamine: _____ am / pm _____ IM / IV

Supplements (ml) Telazol/Ketamine: _____ am / pm _____ IM / IV

Supplements (ml) Telazol/Ketamine: _____ am / pm _____ IM / IV

Currrent Weight (kg): 85.5 Re-tattoo Y N

COMMENTS: Bled as per protocol, ECG & sonogram done.

Obtained by Rise for Animals.
Uploaded to Animal Research Laboratory Overview (ARLO) on 12/17/2020

TUBERCULOSIS TEST READING SCHEDULE

Location: Bldg (b)(4) Date Administered: 12-17-13

Veterinarian: (b)(6)

Site of Injection: R Eye ✓ L Eye___ Lot #: 438X Exp Date: 4-27-14

Animal Number/Name	Sex	Weight (kgs)	Age	GRADE* 24 hrs	48 hrs	72 hrs	Reader's Initials
810 DASH	MALE	61.5		0	0	0	(b)(6)
860 AL		71.0		0	0	0	
894 Rudolph		69.5		0	0	0	
1381 BRYAN		72.5		0	0	0	
1008 Rocky		85.5		0	0	0	
1332 DEVON		54.5		0	0	0	
1344 GUNTHER		65.5		0	0	0	
1359 ELMER	↓	51.0		0	0	0	

*Grade	Reaction	Result
0	No visible change	Negative
1 (+)	Bruising	Negative
2 (+)	Various degrees of erythema w/o swelling	Negative
3 (+)	Various degrees of erythema with minimal swelling or slight swelling without erythema	Suspect
4 (+)	Obvious swelling of the palpebrum with drooping of the eyelid and various degrees of erythema (May appear pustular/exudates)	Positive
5 (+)	Eye closed, swelling and/or necrosis	Positive

Obtained by Rise for Animals.
Uploaded to Animal Research Laboratory Overview (ARLO) on 12/17/2020

ALAMOGORDO PRIMATE FACILITY **CONFIDENTIAL** PROCEDURE NO. FM-AC-REC07-01

DENTITION RECORD

DATE: 12-17-13 ANIMAL NAME: Rocky ANIMAL NO. 1008

	Right											Left				
	M3	M2	M1	PM2	PM1	C	I2	I1	I1	I2	C	PM1	PM2	M1	M2	M3
Upper								X	X							
Lower								X	X							

Blank space = tooth present

X = tooth missing

B = Tooth broken

D = Present but diseased

Comments:

UR I2 - Fx w/ pulp exposure

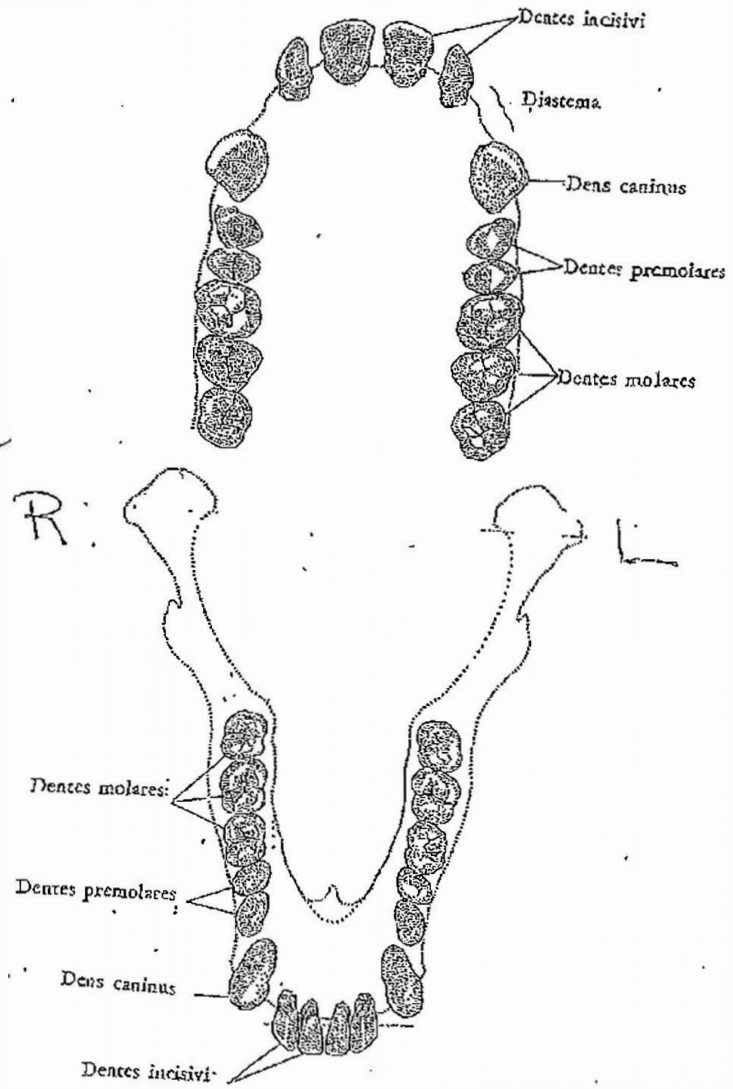

This form and its' contents are strictly **CONFIDENTIAL**

9/03,8/05

Obtained by Rise for Animals.
Uploaded to Animal Research Laboratory Overview (ARLO) on 12/17/2020

DO NOT FEED

Remove Feed from animals the afternoon / evening of 12-16-13

at approximately 200 am / pm.

Do Not Feed the morning of 12-17-13

Building/Room (b)(4) Rm (b)(4)

DO NOT FEED the following animals as directed above:

Animal Identification	Time Feed Pulled (AM/PM)	Initial/Date	Time Animals Fed (AM/PM)	Initial/Date	Comments
1344 Guather	200	(b)(6) 12-16-13	10:30	(b)(6) 12-17-13	
1359 Elmer					
1332 Devon					
1008 Rocky					

NPO = Nothing by mouth -- no food or water
NF = No food -- water okay

Obtained by PETA via Animals.
Uploaded to Animal Research Laboratory Overview (ARLO) on 12/17/2020

CONFIDENTIAL

PROCEDURE NO. FM-AC-CL03-03

CHIMPANZEE TREATMENT SHEET

Animal ID: 1008

Animal Sex: (M) F (circle one)

Animal Name: Rocky

Bldg # (b)(4) Pen # 12

Veterinarian: (b)(6)

Time: _____ Date: _____

History: _____

Sample Collected: _____ Time: _____ Date: _____

Diagnosis/Results: Seizures

Prescribed Treatment (specify frequency and duration): 100 mg PHENYTOIN P.O. / T.I.D. / U.F.N.

TREATMENT

Date	Time of Treatment			Comments	Initials
11-1-13	7:00	2:00	10PM		
11-2	7:00	2:00	10:00		
11-3	7:00	2:00	10:00		
11-4	7:00	2:00	10:00		
11-5	7:00	2:00	10PM		
11-6	7:00	2:00	10PM		
11-7	7:00	2:00	10PM		
11-8	7:00	2:00	10PM		
11-9	7:00	2:00	10:00		
11-10	7:00	2:00	10:00		
11-11	7:00	2:00	10PM		
11-12	7:00	2:00	10PM		
11-13	7:00	2:00	10PM		
11-14	7:00	2:00	10PM		
11-15	7:00	2:00	10PM		
11-16	7:00	2:00	10:00		
11-17	7:00	2:00	10:00		
11-18	7:00	2:00	10:00		
11-19	7:00	2:00	10PM		
11-20	7:00	2:00	10PM		
11-21	7:00	2:00	10PM		
11-22	7:00	2:00	10PM		
11-23	7:00	13	10:00		
11-24	7:00	13	10:00		

(b)(6)

This form and its contents are strictly CONFIDENTIAL

(over)

9/03,6/05,8/31/12

Obtained by Rise for Animals.
Uploaded to Animal Research Laboratory Overview (ARLO) on 12/17/2020

CHIMPANZEE TREATMENT SHEET

Animal ID: 1008 Animal Sex: (M) F (circle one)

Animal Name: Rocky Bldg # (b)(4) Den # 12

Veterinarian: (b)(6) Time: _____ Date: _____

History: _____

Sample Collected: _____ Time: _____ Date: _____

Diagnosis/Results: Hip Degeneration

Prescribed Treatment (specify frequency and duration): 1500 mg Glucosamine P.O. / S.I.D. / U.F.N.

TREATMENT

Date	Time of Treatment			Comments	Initials
11-1-13	7:00				(b)(6)
11-2	7:00				
11-3	7:00				
11-4	7:00				
11-5	7:00				
11-6	7:00				
11-7	7:00				
11-8	7:00				
11-9	7:00				
11-10	7:00				
11-11	7:00				
11-12	7:00				
11-13	7:00				
11-14	7:00				
11-15	7:00				
11-16	7:00				
11-17	7:00				
11-18	7:00				
11-19	7:00				
11-20	7:00				
11-21	7:00				
11-22	7:00				
11-23	7:00				
11-24	7:00				

Obtained by Rise for Animals.
Uploaded to Animal Research Laboratory Overview (ARLO) on 12/17/2020

CHIMPANZEE TREATMENT SHEET

Animal ID: 1008 Animal Sex: (M) F (circle one)

Animal Name: Rocky Bldg # (b)(4) Den # 12

Veterinarian: (b)(6) Time: _____ Date: _____

History: _____

Sample Collected: _____ Time: _____ Date: _____

Diagnosis/Results: Hip Degeneration

Prescribed Treatment (specify frequency and duration): 1500 mg Glucosamine P.O. / S.I.D. / U.F.N.

TREATMENT

Date	Time of Treatment			Comments	Initials
10-1	7cc				(b)(6)
10-2	7:00				
10 3	7cc				
10 4	7cc				
105	7:00				
106	7:00				
10-7	7:00				
10-8	7:00				
109	7:00				
10-10	7:00				
10-11	7:00				
10-12	7:00				
10-13	7:00				
10-14	7:00				
10-15	7:00				
10/16	7:00				
10-17	7:00				
10-18	7:00				
10 19	7cc				
10 20	7cc				
10 21	7cc				
10 22	7cc				
10-23	7:00				
10 24	7cc				

Obtained by Rise for Animals.
Uploaded to Animal Research Laboratory Overview (ARLO) on 12/17/2020

CONFIDENTIAL

PROCEDURE NO. FM-AC-CL03-03

CHIMPANZEE TREATMENT SHEET

Animal ID: 1068

Animal Sex: (M) F (circle one)

Animal Name: Rocky

Bldg # (b)(4) Pen # 12

Veterinarian: (b)(6)

Time: _____ Date: _____

History: _____

Sample Collected: _____ Time: _____ Date: _____

Diagnosis/Results: SEIZURES

Prescribed Treatment (specify frequency and duration): 100 mg PHENYTOIN P.O. / T.I.D. / U.F.N.

TREATMENT

Date	Time of Treatment			Comments	Initials
10-1	7:00	2:00	10:00 (b)(6)		(b)(6)
10-2	7:00	1:3 (b)(6)	500 (b)(6)		
10-3	7:00	20 (b)(6)	2:1		
10-4	7:00	2:	10 (b)(6)		
10-5	7:00	2:00	10		
10-6	7:00	2:00	10		
10-7	7:00	2: (b)(6)	10 (b)(6)		
10-8	7:00	2:	10pm		
10-9	7:00	2:00	10pm		
10-10	7:00	2:00	10pm		
10-11	7:00	2 (b)(6)	10pm		
10-12	7:00	2:	10:00		
10-13	7:00	2:	10:00		
10-14	7:00	2	10pm		
10-15	7:00	2:00	10pm		
10-16	7:00	1: (b)(6)	10pm (b)(6)		
10-17	7:00	2:00	10pm		
10-18	7:00	2:00	10pm		
10-19	7:00	2:00	10:00		
10-20	7:00	2:00	10:00		
10-21	7:00	2:00	10:00		
10-22	7:00	2:00	10pm		
10-23	7:00	2: (b)(6)	10pm		
10-24	7:00	2:00	10pm		

This form and its contents are strictly CONFIDENTIAL

(over)

9/03,6/05,8/31/12

Obtained by Rise for Animals.
Uploaded to Animal Research Laboratory Overview (ARLO) on 12/17/2020

CONFIDENTIAL

PROCEDURE NO. FM-AC-CL03-03

CHIMPANZEE TREATMENT SHEET

Animal ID: 1008

Animal Sex: (M) F (circle one)

Animal Name: Rocky

Bldg # (b)(4)

Den # 12

Veterinarian: (b)(6)

Time: _____

Date: _____

History: _____

Sample Collected: _____

Time: _____

Date: _____

Diagnosis/Results: SEIZURES

Prescribed Treatment (specify frequency and duration): 100 mg PHENYTOIN P.O. / T.I.D. / U.F.N.

TREATMENT

Date	Time of Treatment			Comments	Initials
9-1-2013	7:00	2:00	10pm		(b)(6)
9-2-13	7:00	2:00	10pm		
9-3-13	7:00	2:00	10pm		
9-4-13	7:00	2:00	10pm		
9-5-13	7:00	2:00	10pm		
9-6-13	7:00	2:00	10pm		
9-7-13	7:00	2:00	10:00		
9-8-13	7:00	2:00	10:00		
9-9-13	7:00	2:00	10pm		
9-10-13	7:00	2:00	10pm		
9-11-13	7:00	2:00	10pm		
9-12-13	7:00	2:00	10pm		
9-13-13	7:00	2:00	10pm		
9-14-13	7:00	2:00	10:00		
9-15-13	7:00	2:00	10:00		
9-16-13	7:00	2:00	10pm		
9-17	7:00	2:00	10pm		
9-18	7:00	2:00	10pm		
9-19	7:00	2:00	10pm		
9-20	7:00	2:00	10pm		
9-21	7:00	1:30	10pm		
9-22	7:00	1:30	10:00		
9-23	7:00	2:00	10:00		
9-24	7:00	2:00	10pm		

(b)(6)

This form and its contents are strictly CONFIDENTIAL

(over)

9/03,6/05,8/31/12

Obtained by Rise for Animals.
Uploaded to Animal Research Laboratory Overview (ARLO) on 12/17/2020

CHIMPANZEE TREATMENT SHEET

Animal ID: 1008 Animal Sex: (M) F (circle one)

Animal Name: Rocky Bldg # (b)(4) Den # 12

Veterinarian: (b)(6) Time: Date:

History:

Sample Collected: Time: Date:

Diagnosis/Results: Hip Degeneration

Prescribed Treatment (specify frequency and duration): 1500 mg Glucosamine P.O. / S.I.D. / U.F.N.

TREATMENT

Date	Time of Treatment			Comments	Initials
9-1-2013	7:00				(b)(6)
9-2-13	7:00				
9-3-13	7:00				
9-4-13	7:00				
9-5-13	7:00				
9-6-13	7:00				
9-7-13	7:00				
9-8-13	7:00				
9-9	7:00				
9-10-13	7:00				
9-11-13	7:00				
9-12	7:00				
9-13	7:00				
9-14	7:00				
9-15	7:00				
9-16-13	7:00				
9-17	7:00				
9-18	7:00				
9-19	7:00				
9-20	7:00				
9-21	7:00				
9-22	7:00				
9-23	7:00				
9-24	7:00				

This form and its contents are strictly CONFIDENTIAL

(over)

9/03,6/05,8/31/12

Obtained by Rise for Animals.
Uploaded to Animal Research Laboratory Overview (ARLO) on 12/17/2020

CHIMPANZEE TREATMENT SHEET

Animal ID: 1008 Animal Sex: (M) F (circle one)

Animal Name: Rocky Bldg # (b)(4) Den # 12

Veterinarian: (b)(6) Time: _____ Date: _____

History: _____

Sample Collected: _____ Time: _____ Date: _____

Diagnosis/Results: SEIZURES

Prescribed Treatment (specify frequency and duration): 100 mg PHENYTOIN P.O. / T.I.D. / U.F.N.

TREATMENT

Date	Time of Treatment			Comments	Initials
8 1	7:00	2:00	10p		(b)(6)
8 2	7:00	2°	10pm		
8 3	7:00	2:00	10:00		
8 4	7:00	2:00	10:00		
8-5	7:00	2°	10pm		
8-6	7:00	2:00	10p		
8-7	7:00	2°	10pm		
8-8	7:00	2°	10pm		
8-9	7:00	2°	10pm		
8-10	7:00	2°	10:0		
8-11	7:00	2°	10:0		
8-12	7:00	2:00	10pm		
8-13	7:00	2:00	10pm		
8-14	7:00	2:00	10pm		
8-15	7:00	2:00	10pm		
8-16	7:00	2:00	10pm		
8-17	7:00	2:00	10		
8-18	7:00	2:00	10		
8-19	7:00	2:00	10pm		
8-20	7:00	2:00	10pm		
8 21	7:00	2:00	10 pm		
8 22	7:00	2:00	10pm		
8-23	7:00	2:00	10pm		
8-24	7:00	2:00	10pm		

(b)(6)

This form and its contents are strictly CONFIDENTIAL (over) 9/03,6/05,8/31/12

Obtained by Rise for Animals.
Uploaded to Animal Research Laboratory Overview (ARLO) on 12/17/2020

CONFIDENTIAL

PROCEDURE NO. FM-AC-CL03-03

CHIMPANZEE TREATMENT SHEET

Animal ID: 1008

Animal Sex: (M) F (circle one)

Animal Name: Rocky

Bldg # (b)(4)

Den # 12

Veterinarian: (b)(6)

Time: _____

Date: _____

History: _____

Sample Collected: _____

Time: _____

Date: _____

Diagnosis/Results: Hip Degeneration

Prescribed Treatment (specify frequency and duration): 1500 mg Glucosamine P.O. / S.I.D. / U.F.N.

TREATMENT

Date	Time of Treatment			Comments	Initials
8-1	7:00				(b)(6)
8-2	7:00				
8-3	7:00				
8-4	7:00				
8-5	7:00				
8-6	7:00				
8-7	7:00				
8-8	7:00				
8-9	7:00				
8-10	7:00				
8-11	7:00				
8-12	7:00				
8-13	7:00				
8-14	7:00				
8-15	7:00				
8-16	7:00				
8-17	7:00				
8-18	7:00				
8-19	7:00				
8-20	7:00				
8-21	7:00				
8-22	7:00				
8-23	7:00				
8-24	7:00				

This form and its contents are strictly CONFIDENTIAL

(over)

9/03,6/05,8/31/12

Obtained by Rise for Animals.
Uploaded to Animal Research Laboratory Overview (ARLO) on 12/17/2020

CHIMPANZEE TREATMENT SHEET

Animal ID: 1008 Animal Sex: (M) F (circle one)

Animal Name: Rocky Bldg # (b)(4) Den # 12

Veterinarian: (b)(6) Time: Date:

History:

Sample Collected: Time: Date:

Diagnosis/Results: Hip Degeneration

Prescribed Treatment (specify frequency and duration): 1500 mg Glucosamine P.O. / S.I.D. / U.F.N.

TREATMENT

Date	Time of Treatment			Comments	Initials
7-1	7:00				(b)(6)
7-2	7:00				
7-3	7:00				
7-4	7:00				
7-5	7:00				
7-6	7:00				
7-7	7:00				
7-8	7:00				
7-9	7:00				
7-10	7:00				
7-11	7:00				
7-12	7:00				
7-13	7:00				
7-14	7:00				
7-15	7:00				
7-16	7:00				
7-17	7:00				
7-18	7:00				
7-19	7:00				
7-20	7:00				
7-21	7:00				
7-22	7:00				
7-23	7:00				
7-24	7:00				

Obtained by Rise for Animals.
Uploaded to Animal Research Laboratory Overview (ARLO) on 12/17/2020

CONFIDENTIAL

PROCEDURE NO. FM-AC-CL03-03

HIMPANZEE TREATMEN SHEET

Animal ID: 1008

Animal Sex: (M) F (circle one)

Animal Name: Rocky

Bldg # (b)(4)

Den # 12

Veterinarian: (b)(6)

Time: _____ Date: _____

History: _____

Sample Collected: _____ Time: _____ Date: _____

Diagnosis/Results: SEIZURES

Prescribed Treatment (specify frequency and duration): 100 mg PHENYTOIN P.O. / T.I.D. / U.F.N.

TREATMENT

Date	Time of Treatment			Comments	Initials
7.1	7:00	1:00	500		(b)(6)
7.2	7:00	1:00	500		
7.3	7:00	1:00	500		
7.4	7:00	1:00	500		
7.5	7:00	1:00	500		
7.6	7:00	1:00	500		
7.7	7:00	12:00	500		
7.8	7:00	1:00	500		
7.9	7:00	1:00	500		
7.10	7:00	12:00	500		
7.11	7:00	1:00	500		
7.12	7:00	1:00	500		
7.13	7:00	1:00	500		
7.14	7:00	1:00	500		
7.15	7:00	1:00	500		
7.16	7:00	1:00	500		
7.17	7:00	1:00	500		
7.18	7:00	1:00	500		
7.19	7:00	1:00	500		
7.20	7:00	1:00	500		
7.21	7:00	1:00	500		
7.22	7:00	2:15	①500	8:00	
7.23	7:00	1:30	10pm	EX at 10:00pm	
7.24	7:00	1:00	10pm		

This form and its contents are strictly CONFIDENTIAL

(over)

9/03,6/05,8/31/12

① recording error

Obtained by Rise for Animals.
Uploaded to Animal Research Laboratory Overview (ARLO) on 12/17/2020

CHIMPANZEE TREATMENT SHEET

Animal ID: 108 Animal Sex: (M) F (circle one)

Animal Name: Rocky Bldg # (b)(4) Den # 12

Veterinarian: (b)(6) Time: _____ Date: _____

History: _____

Sample Collected: _____ Time: _____ Date: _____

Diagnosis/Results: Seizures

Prescribed Treatment (specify frequency and duration): 100 mg PHENYTOIN P.O. / T.I.D. / U.F.N.

TREATMENT

Date	Time of Treatment			Comments	Initials
6-1	700	200	500		(b)(6)
6-2	700	200	500		
6-3	7:00	1:00	500		
6-4	7:00	1:00	500		
6-5	700	100	500		
6-6	7:00	1:00	500		
6-7	7:00	1:00	500		
6-8	7:00	12	500		
6-9	7:00	12	500		
6-10	7:00	12:00	500		
6-11	7:00	12	500		
6-12	7:00	12:00	500		
6-13	700	100	300		
6-14	7:00	100	500		
6-15	7:00	100	4:4		
6-16	7:00	12:00	500		
6-17	700	100	500		
6-18	700	1	500		
6-19	700	1	500		
6-20	700	1:00	3:20		
6-21	7:00	1:00	500		
6-22	7:00	1:00	500		
6-23	7:00	1:00	500		
6-24	7:00	1:00	500		

This form and its contents are strictly CONFIDENTIAL (over)

9/03, 6/05, 8/31/12

(b)(6) RETENTION AREA

Obtained by Rise for Animals.
Uploaded to Animal Research Laboratory Overview (ARLO) on 12/17/2020

CHIMPANZEE TREATMENT SHEET

Animal ID: 1008 Animal Sex: (M) F (circle one)

Animal Name: Rocky Bldg # (b)(4) Den # 12

Veterinarian: (b)(6) Time: _____ Date: _____

History: _____

Sample Collected: _____ Time: _____ Date: _____

Diagnosis/Results: Hip DEGENERATION

Prescribed Treatment (specify frequency and duration): 1500 mg GLUCOSAMINE P.O. / S.I.D. / U.F.N.

TREATMENT

Date	Time of Treatment			Comments	Initials
6-1-13	700				(b)(6)
6-2-13	700				
6-3	7:00				
6-4	7:00				
6-5	700				
6-6	7:00				
6-7	7:00				
6-8	7:00				
6-9	700				
6-10	7:00				
6-11	7:00				
6-12	7:00				
6-13	700				
6-14	7:00				
6-15	7:00				
6-16	7:00				
6-17	700				
6-18	700				
6-19	700				
6-20	700				
6-21	7:00				
6-22	7:00				
6-23	7:00				
6-24	7:00				

Obtained by Rise for Animals.
Uploaded to Animal Research Laboratory Overview (ARLO) on 12/17/2020

CHIMPANZEE TREATMENT SHEET

Animal ID: 1008 Animal Sex: (M) F (circle one)

Animal Name: Rocky Bldg # (b)(4) Den # 12

Veterinarian (b)(6) Time: Date:

History:

Sample Collected: Time: Date:

Diagnosis/Results: Hip Degeneration

Prescribed Treatment (specify frequency and duration): 1500 mg Glucosamine P.O. / S.I.D. / U.F.N.

TREATMENT

Date	Time of Treatment			Comments	Initials
5-1-13	7:00				(b)(6)
5-2	7:00				
5-3	7:00				
5-4	7:00				
5-5	7:00				
5-6	7:00				
5-7	7:00				
5-8	7:00				
5-9	7:00				
5-10	7:00				
5-11	7:00				
5-12	7:00				
5-13	7:00				
5-14	7:00				
5-15	7:00				
5-16	7:00				
5-17	7:00				
5-18	7:00				
5-19	7:00				
5-20	7:00				
5-21	7:00				
5-22	7:00				
5-23	7:00				
5-24	7:00				

Obtained by Rise for Animals.
Uploaded to Animal Research Laboratory Overview (ARLO) on 12/17/2020

CHIMPANZEE TREATMENT SHEET

Animal ID: 1008 Animal Sex: (M) F (circle one)

Animal Name: Rocky Bldg # (b)(4) Den # 12

Veterinarian: (b)(6) Time: _____ Date: _____

History: _____

Sample Collected: _____ Time: _____ Date: _____

Diagnosis/Results: SEIZURES

Prescribed Treatment (specify frequency and duration): 100 mg PHENYTOIN P.O. / T.I.D. / U.F.N.

TREATMENT

Date	Time of Treatment			Comments	Initials
5-1/13	7:00	1:00	50		(b)(6)
5-2	7:00	1:00	5		
5-3	7:00	1:00	5		
5-4	7:00	1:00	500		
5-5	7:00	1:00	500		
5-6	7:00	1:00	500		
5-7	7:00	1:00	500		
5-8	7:00	1:00	500		
5-9	7:00	1:00	50		
5-10	7:00	1:00	50		
5-11	7:00	1:00	50		
5-12	7:00	1:00	50		
5-13	7:00	1:00	50		
5-14	7:00	12:00	50		
5-15	7:00	1:00	500		
5-16	7:00	1:00	500		
5-17	7:00	1:00	500		
5-18	7:00	1:00	500		
5-19	7:00	1:00	500		
5-20	7:00	1:00	500		
5-21	7:00	1:00	100	5pm withheld as per	
5-22	7:00	1:00	500		
5-23	7:00	1:00	500		
5-24	7:00	1:00	500		

(b)(6)

Obtained by Rise for Animals.
Uploaded to Animal Research Laboratory Overview (ARLO) on 12/17/2020

CHIMPANZEE TREATMENT SHEET

Animal ID: 1008 Animal Sex: (M) F (circle one)

Animal Name: Rocky Bldg # (b)(4) Pen # 12

Veterinarian: (b)(6) Time: _____ Date: _____

History: _____

Sample Collected: _____ Time: _____ Date: _____

Diagnosis/Results: SEIZURES

Prescribed Treatment (specify frequency and duration): 100 mg PHENYTOIN P.O. / T.I.D. / U.F.N.

TREATMENT

Date	Time of Treatment			Comments	Initials
4-1-13	7:00	1:00	500	(b)(6)	(b)(6)
4-2	7:00	1:00	500		
4-3	7:00	12:00	500		
4-4	7:00	12:00	500		
4-5	7:00	12:00	500		
4-6	7:00	1:00	500		
4-7	7:00	1:00	500		
4-8	7:00	1:00	500		
4-9	7:00	1:00	500		
4-10	7:00	1:00	500		
4-11	7:00	1:00	500		
4-12	7:00	1:00	500		
4-13	7:00	12:00	500		
4-14	7:00	1:00	500		
4-15	7:00	1:00	500		
4-16	7:00	1:00	500		
4-17	7:00	1:00	500		
4-18	7:00	1:00	500		
4-19	7:00	1:00	500		
4-20	7:00	1:00	500		
4-21	7:00	1:00	500		
4-22	7:00	1:00	500		
4-23	7:00	1:00	500		
4-24	7:00	12:00	500		

(b)(6) (b)(6) (b)(6) (

CHIMPANZEE TREATMENT SHEET

Animal ID: 1008 Animal Sex: (M) F (circle one)

Animal Name: Rocky Bldg # (b)(4) Den # 12

Veterinarian: (b)(6) Time: _____ Date: _____

History: _____

Sample Collected: _____ Time: _____ Date: _____

Diagnosis/Results: Hip Degeneration

Prescribed Treatment (specify frequency and duration): 1500 mg Glucosamine P.O. / S.I.D. / U.F.N.

TREATMENT

Date	Time of Treatment			Comments	Initials
4-1-13	7:00				(b)(6)
4-2	7:00				
4-3	7:00				
4-4	7:00				
4-5	7:00				
4-6	7:00				
4-7	7:00				
4-8	7:00				
4-9	7:00				
4-10	7:00				
4-11	7:00				
4-12	7:00				
4-13	7:00				
4-14	7:00				
4-15	7:00				
4-16	7:00				
4-17	7:00				
4-18	7:00				
4-19	7:00				
4-20	7:00				
4-21	7:00				
4-22	7:00				
4-23	7:00				
4-24	7:00				

Obtained by Rise for Animals.
Uploaded to Animal Research Laboratory Overview (ARLO) on 12/17/2020

CHIMPANZEE TREATMENT SHEET

Animal ID: 1008 Animal Sex: (M) F (circle one)

Animal Name: Rocky Bldg # (b)(4) Den # 12

Veterinarian: (b)(6) Time: _____ Date: _____

History: _____

Sample Collected: _____ Time: _____ Date: _____

Diagnosis/Results: SEIZURES

Prescribed Treatment (specify frequency and duration): 100 mg PHENYTOIN P.O. / T.I.D. / U.F.N.

TREATMENT

Date	Time of Treatment			Comments	Initials
3.1	7:00	12[illegible] (b)(6)	500 (b)(6)		(b)(6)
3 2	700	1200	500 (b)(6)		
3 3	700	1200	500		
3 4	700	1200	500		
3. 5	700	12[illegible] (b)(6)	500		
3 6	700	2pm	500 (b)(6)		
3-7	7:00	7:00 (b)(6)	500	2pm referred (b)(6) Notified	
3-8	9:00	1[illegible]30	500		
3-9	7:00	12:00	500 (b)(6)		
3-10	7:00	12:00	500		
3-11	700	130	500		
3-12	700	130	500		
3-13	700	130	50[illegible] (b)(6)		
3-14	700	130	50[illegible]		
3-15	700	130	500		
3-16	700	130	500 (b)(6)		
3-17	700	130	500		
3-18	7:00	1[illegible] (b)(6)	500		
3-19	7:00	12[illegible]	500		
3-20	7:00	12:00	5[illegible] (b)(6)		
3-21	7:00	12:00	50[illegible]		
3-22	7:00	12 00	500		
3 29	700	1200	500 (b)(6)		
3 34	700	1200	500		

Obtained by Rise for Animals.
Uploaded to Animal Research Laboratory Overview (ARLO) on 12/17/2020

CONFIDENTIAL

PROCEDURE NO. FM-AC-CL03-03

CHIMPANZEE TREATMENT SHEET

Animal ID: 1008

Animal Sex: (M) F (circle one)

Animal Name: Rocky

Bldg # (b)(4)

Den # 12

Veterinarian: (b)(6)

Time: _____

Date: _____

History: _____

Sample Collected: _____

Time: _____

Date: _____

Diagnosis/Results: Hip Degeneration

Prescribed Treatment (specify frequency and duration): 1500 mg Glucosamine P.O. / S.I.D. / U.F.N.

TREATMENT

Date	Time of Treatment			Comments	Initials
3.1	7:00				(b)(6)
3 2	700				
3 3	700				
3 4	700				
3 5	700				
3 6	700				
3-7	~~7:00~~	2 pm refused (b)(6)		did not give in AM due to RE refused at PM (b)(6) NOTIFIED	(b)(6)
3-8	9:00				(b)(6)
3-9	7:00				
3-10	7:00				
3-11	700				
3-12	700				
3-13	700				
3-14	700				
3-15	700				
3-16	700				
3-17	700				
3-18	7:00				
3-19	7:00				
3-20	7:00				
3-21	7:00				
3-22	7:00				
3 23	700				
3 24	700				

This form and its contents are strictly CONFIDENTIAL

(over)

9/03,6/05,8/31/12

Obtained by Rise for Animals.
Uploaded to Animal Research Laboratory Overview (ARLO) on 12/17/2020

PHYSICAL EXAMINATION

Date	Infectious Status	Age - Years		Last Wt. (kg)	BCS
3/7/13	Neg	36		93.5	3

ID Number	Name	DOB	Sex	Wt (kg)
1008	Rocky	11-30-1977	(M) F X	89

Anesthetic/Sedation -- see Physical Exam Sedation Record and/or Anesthetia Monitoring Record

Temp. (F)	Heart Rate (Beats/Min)	Resp (resp/min)	SpO_2	Blood Pressure
96.1	84-91	24	98-99	154·87 152·82 155·76

2.5mg/kg Telazol

Parameters Examined

Only one observation is checked for each system; all others are "NA" - not applicable

System	Abnormal	Normal	Not observed	System	Abnormal	Normal	Not Observed
1. Integument		✓		7. Neurologic		✓	
2. Respiratory		✓		8. Muskuloskeletal	✓		
3. Cardiovascular		✓		9. Lymphatic		✓	
4. Gastrointestinal		✓		10. Endocrine		✓	
5. Urogenital	✓			11. Special Senses		✓	
6. Cycle Stage/ Reproductive				12. CBC/CHEM			

Comments by number: (5) left testicle small (25% of Rt) (8) left hip osteoarth.
(12) CBC: WBC - 6.87 (62% GRAN, 35.5% Lymph), CHEM: ALP-154, ALT 48
Na-126, K 3.0

Master Problem List: Seizures, Arthritis

Differential Diagnosis:

SUBMITTING (Only those items checked were submitted; others are "NA" - not applicable)

- ✓ SMA
- ✓ CBC
- Coagulation
- Urinalysis
- Blood Culture
- ✓ TB test R (L) eye
- Fecal O&P
- Fecal Culture
- Occult Blood (Feces)
- ✓ Perianal Tape Test
- ✓ Radiographs
- ✓ ECG
- ✓ U/S
- Other (List):

BLOOD TUBES

1 10ml SST
1 3ml Lithium Heparin
1 3ml EDTA

TREATMENT: O_2 ✓ Cobix 1ml SQ, Tetanus 1/2 ml IM
Continue Phenytoin 100mg TID, Glucosamine 1500mg SID

HEALTH ASSESSMENT: (Good) Fair Poor RISK: Normal (At Risk) High Risk

Signature:	(b)(6)		Date: 3/7/13

This form and its contents are strictly CONFIDENTIAL 9/03;3/05;8/05;9/12;1/13

Obtained by Rise for Animals.
Uploaded to Animal Research Laboratory Overview (ARLO) on 12/17/2020

PHYSICAL EXAM SEDATION RECORD

Animal number/name: 1008 Rocky Weight (kg): 93.5 Date: 3-7-13

Sedation Method: dart / injection Veterinarian: (b)(6)

0

Injection — Induction (down) — Recovery (able to sit up)

Time: 9:11 am / pm Time: 9:16 am / pm Time: 10:47 am / pm

Initial Dosage (ml) Telazol: 2.85 (1) (The standard dose is 3 mg/kg, IM)

Supplements (ml) Telazol/Ketamine: _____ am / pm _____ IM / IV

Supplements (ml) Telazol/Ketamine: _____ am / pm _____ IM / IV

Supplements (ml) Telazol/Ketamine: _____ am / pm _____ IM / IV

Current Weight (kg): 89.0 Re-tattoo Y (N)

COMMENTS: Bled as per protocol, TB tested left eye. Warm tape test done. 1mL rabbies vaccine given S.Q. also given 0.5mL tetanus I.M. chest x ray taken.

(1) dose changed (decreased) as per (b)(6) 3-7-13 (b)(6)

Obtained by Rise for Animals.
Uploaded to Animal Research Laboratory Overview (ARLO) on 12/17/2020

DENTITION RECORD

DATE: 3/7/13 ANIMAL NAME: Rocky ANIMAL NO. 1008

	Right											Left				
	M3	M2	M1	PM2	PM1	C	I2	I1	I1	I2	C	PM1	PM2	M1	M2	M3
Upper							X	X	X	X						
Lower							X	X	X	X						

Blank space = tooth present

X = tooth missing

B = Tooth broken

D = Present but diseased

Comments:

Remaining Incisors worn

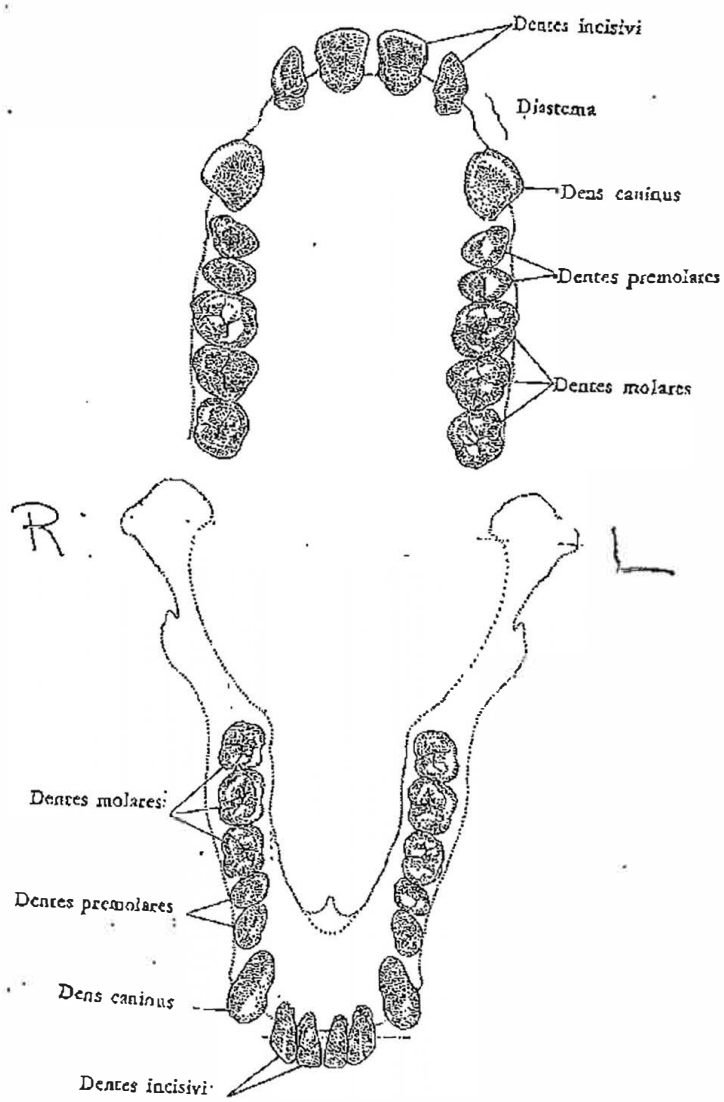

Obtained by Rise for Animals.
Uploaded to Animal Research Laboratory Overview (ARLO) on 12/17/2020

TUBERCULOSIS TEST READING SCHEDULE

Location: Bldg (b)(4) Date Administered: 3-7-13

Veterinarian: (b)(6)

Site of Injection: R Eye____ L Eye ✓ Lot #: 436 X Exp Date: 5-22-13

Animal Number/Name	Sex	Weight (kgs)	Age	GRADE* 24 hrs	48 hrs	72 hrs	Reader's Initials
748 J.D.	MALE	57.5	43 yrs	●	0	0	(b)(6)
924 STAN		58.0	38 yrs	0	0	0	
1008 Rocky		89.0	36 yrs	0	0	0	
1110 MR. BILL		57.0	39 yrs	0	0	0	
1171 WARREN		62.5	41 yrs	0	0	0	
1218 DANNY	↓	51.5	31 yrs	0	0	0	↓ ↓

*Grade	Reaction	Result
0	No visible change	Negative
1 (+)	Bruising	Negative
2 (+)	Various degrees of erythema w/o swelling	Negative
3 (+)	Various degrees of erythema with minimal swelling or slight swelling without erythema	Suspect
4 (+)	Obvious swelling of the palpebrum with drooping of the eyelid and various degrees of erythema (May appear pustular/exudates)	Positive
5 (+)	Eye closed, swelling and/or necrosis	Positive

Obtained by Rise for Animals.
Uploaded to Animal Research Laboratory Overview (ARLO) on 12/17/2020

RADIOLOGY RECORD

ANIMAL NUMBER/NAME: 1008 Rocky

DATE: 3-7-13

SPECIES: Pan troglodytes

VETERINARIAN: (b)(6)

SEX: [X] Male [ ] Female

TECHNICIAN:

ANESTHETIC: [X] Yes [ ] No

BODY PART & SIZE (cm): Thorax AP — 30 LAT — 31

RADIOGRAPHIC TECHNIQUE:

	AP	LAT
GRID: [ ] Yes [ ] No	MA 15.0	MA: 5.0 TIME:
DISTANCE: (FFD): 40	Kvp 77	KVP: 110

EVALUATION:

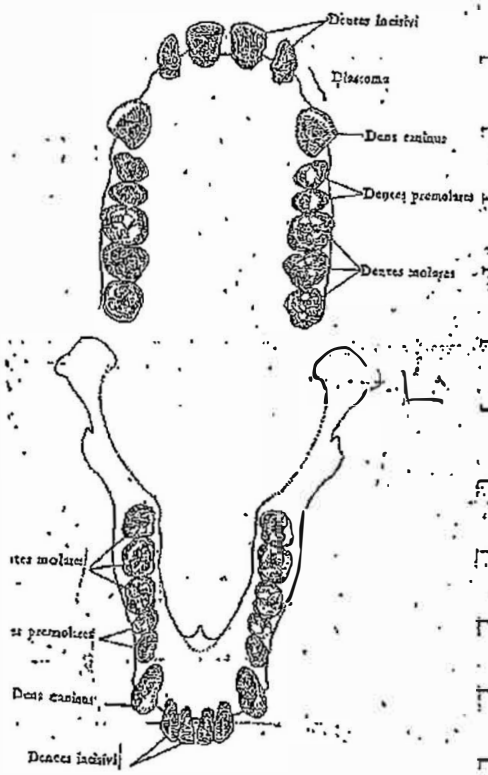

AP/Lat Thorax
2/3 : 1/3, WDL

EVALUATED BY:

This form and its' contents are strictly CONFIDENTIAL

9/03,8/05,2/06

Obtained by Rise for Animals.
Uploaded to Animal Research Laboratory Overview (ARLO) on 12/17/2020

DO NOT FEED

Remove Feed from animals the **afternoon / evening** of 3-6-13

at approximately 2:00 **am / pm.**

Do Not Feed the morning of 3-7-13

Building/Room (b)(4) Rm (b)(4)

DO NOT FEED the following animals as directed above:

Animal Identification	Time Feed Pulled (AM/PM)	Initial/Date	Time Animals Fed (AM/PM)	Initial/Date	Comments
1008 Rocky	1:30	(b)(6) 3-6-13	5:45	(b)(6) 3/7/13	
1711 WARREN	✓	✓	✓	✓	

NPO = Nothing by mouth -- no food or water
NF = No food -- water okay

Obtained by Rise for Animals.
Uploaded to Animal Research Laboratory Overview (ARLO) on 12/17/2020

ALAMOGORDO PRIMATE FACILITY CONFIDENTIAL PROCEDURE NO. FM-AC-CL03-03

CHIMPANZEE TREATMENT SHEET

Animal ID: 1008 Animal Sex: M F (circle one)

Animal Name: Rocky Bldg # (b)(4) Den # 12

Veterinarian: (b)(6) Time: Date:

History:

Sample Collected: Time: Date:

Diagnosis/Results: SEIZURES

Prescribed Treatment (specify frequency and duration): 100 mg PHENYTOIN P.O. / T.I.D. / U.F.N.

TREATMENT

Date	Time of Treatment			Comments	Initials
2-1-13	7:00	5:0 (b)(6)	12:00 AFTERNOON	(b)(6)	(b)(6)
2-2	7:00	12:00	500		
2-3	7:00	12:00	500		
2-4	7:00	12 (b)(6)	500		
2-5	7:00	12:00	500		
2-6	7:00	12:00	500		
2-7	7:00	12:00	500		
2-8	7:00	12:00 (b)(6)	500		
2-9	7:00	12:00	500		
2-10	7:00	12:00	500		
2-11	7:00	12:00 (b)(6)	500		
2-12	7:00	12:00	500		
2-13	7:00	12:00 (b)(6)	500		
2-14	7:00	12:00	~~500~~	3RD DOSE WITHHELD AS PER (b)(6)	
2-15	6:45	12:00	500 (b)(6)		
2-16	7:00	12:00	500		
2-17	7:00	12:00	500		
2-18	7:00	12:00	500		
2-19	7:00	12:30	500		
2-20	7:00	12:00	500		
2-21	7:00	12:00 (b)(6)	500		
2-22	7:00	12:30	500		
2-23	7:00	1:30	8:00		
2-24	7:00	1:30	5:00		

This form and its contents are strictly CONFIDENTIAL (over)

9/03,6/05,8/31/12

Obtained by Rise for Animals.
Uploaded to Animal Research Laboratory Overview (ARLO) on 12/17/2020

CHIMPANZEE TREATMENT SHEET

Animal ID: 1008 Animal Sex: (M) F (circle one)

Animal Name: Rocky Bldg # (b)(4) Den # 12

Veterinarian: (b)(6) Time: _____ Date: _____

History: _____

Sample Collected: _____ Time: _____ Date: _____

Diagnosis/Results: Hip Degeneration

Prescribed Treatment (specify frequency and duration): 1500 mg Glucosamine P.O. / S.I.D. / U.F.N.

TREATMENT

Date	Time of Treatment			Comments	Initials
2-1-13	7:00				(b)(6)
2-2	7:00				
2-3	7:00				
2-4	7:00				
2-5	7:00				
2-6	7:00				
2-7	7:00				
2-8	7:00				
2-9	7:00				
2-10	7:00				
2-11	7:00				
2-12	7:00				
2-13	7:00				
2-14	7:00				
2-15	7:00				
2-16	7:00				
2-17	7:00				
2-18	7:00				
2-19	7:00				
2-20	7:00				
2-21	7:00				
2-22	7:00				
2-23	7:00				
2-24	7:00				

Obtained by Rise for Animals.
Uploaded to Animal Research Laboratory Overview (ARLO) on 12/17/2020

CHIMPANZEE TREATMENT SHEET

Animal ID: 1008 Animal Sex: (M) F (circle one)

Animal Name: Rocky Bldg # (b)(4) Den # 12

Veterinarian: (b)(6) Time: _____ Date: _____

History: _____

Sample Collected: _____ Time: _____ Date: _____

Diagnosis/Results: Hip Degeneration

Prescribed Treatment (specify frequency and duration): 1500 mg Glucosamine P.O. / S.I.D. / U.F.N.

TREATMENT

Date	Time of Treatment			Comments	Initials
1-1-13	7:00				(b)(6)
1-2-13	7:00				
1-3-13	7:00				
1-4	7:00				
1-5	7:00				
1-6	7:00				
1-7	7:00				
1-8	7:00				
1-9	7:00				
1-10	7:00				
1-11	7:00				
1-12	7:00				
1-13	7:00				
1-14	7:00				
1-15	7:00				
1-16	7:00				
1-17	7:00				
1-18	7:00				
1-19	7:00				
1-20	7:00				
1-21	7:00				
1-22	7:00				
1-23	7:00				
1-24	7:00				

Obtained by Rise for Animals.
Uploaded to Animal Research Laboratory Overview (ARLO) on 12/17/2020

CHIMPANZEE TREATMENT SHEET

Animal ID: 1008 Animal Sex: (M) F (circle one)

Animal Name: Rocky Bldg # (b)(4) Den # 12

Veterinarian: (b)(6) Time: _____ Date: _____

History: _____

Sample Collected: _____ Time: _____ Date: _____

Diagnosis/Results: SEIZURES

Prescribed Treatment (specify frequency and duration): 100 mg PHENYTOIN P.O. / T.I.D. / U.F.N.

TREATMENT

Date	Time of Treatment			Comments	Initials
1-1-13	7:00	12:00	500		
1-2-13	7:00	12:00	500		
1-3-13	7:00	12:00	500		
1-4	7:00	12:00	500		
1-5	7:00	12:00	500		
1-6	7:00	12:00	500		
1-7	7:00	12:00	500		
1-8	7:00	12:00	500		
1-9	7:00	12:00	500		
1-10	7:00	12:00	500		
1-11	7:00	12:00	500		
1-12	7:00	12:00	500		
1-13	7:00	12:00	500		
1-14	7:00	12:00	500		
1-15	7:00	12:00	500		
1-16	7:00	12:00	500		
1-17	7:00	12:00	500		
1-18	7:00	12:00	500		
1-19	7:00	12:00	500		
1-20	7:00	12:00	500		
1-21	7:00	12:00	500		
1-22	7:00	12:00	500		
1-23	7:00	12:00	500		
1-24	7:00	12:00	500		

(b)(6)

This form and its contents are strictly CONFIDENTIAL (over)

9/03,6/05,8/31/12

Obtained by Rise for Animals.
Uploaded to Animal Research Laboratory Overview (ARLO) on 12/17/2020

INDIVIDUAL WEIGHTS -- DEWORMING --VACCINATIONS

Animal Number: 1008	Name: Rocky	Sex: (M) F X	
DOB: 11-30-1977	Age: 35	Location: Building (b)(4)	Den 12

YEAR 2012

WEIGHTS BY MONTH

Date (00/00/00)	Weight	Initials
9-4-12	91.5	(b)(6)
11-6-12	91.0	
1-10-13	93.5	

VACCINATIONS & OTHER

Q3YR RABIES: Imrab 3; Route SQ; Dose Amount 1ml
Q5YR TETANUS TOXOID: Route IM; Dose Amount 0.5ml

Date (00/00/00)	Manufacturer/Type/ Route/Dose Amount	Serial #	Initials

DEWORMING

Type = Panacur or Ivomec ; Route = Per Os, IM, SQ ; Panacur Dose=1ml per 10 kg; Ivomec Dose=0.2mg per kg

Type: PANACUR				Type: PANACUR			
First Dose Date	Dose Amount	Route	Initials	Second Dose Date	Dose Amount	Route	Initials
7-1-12	9.0 mL	P.O.	(b)(6)	7-18-12	9.0 mL	P.O.	(b)(6)

Type:				Type:			
First Dose Date	Dose Amount	Route	Initials	Second Dose Date	Dose Amount	Route	Initials

Type:				Type:			
First Dose Date	Dose Amount	Route	Initials	Second Dose Date	Dose Amount	Route	Initials

Obtained by Rise for Animals.
Uploaded to Animal Research Laboratory Overview (ARLO) on 12/17/2020

CHIMPANZEE TREATMENT SHEET

Animal ID: 1008 Animal Sex: M F (circle one)

Animal Name: Rocky Bldg # (b)(4) Den # 12

Veterinarian: (b)(6) Time: _____ Date: _____

History: _____

Sample Collected: _____ Time: _____ Date: _____

Diagnosis/Results: SEIZURES

Prescribed Treatment (specify frequency and duration): 100 mg PHENYTOIN P.O. / T.I.D. / U.F.N.

TREATMENT

Date	Time of Treatment			Comments	Initials
12-1-12	7:30	12:00	500		(b)(6)
12-2	7:00	12:00	500		
12-3	7:00	12:00	500		
12-4	7:00	12:00	500		
12-5	7:00	12:00	5:00		
12-6	7:00	12:00	500		
12-7	7:00	12:00	500		
12-8	7:00	12:00	500		
12-9	7:00	12:00	500		
12-10	7:00	12:00	500		
12-11	7:00	12:00	500		
12-12	7:00	12:00	5:00		
12-13	7:00	12:00	500		
12-14	7:00	12:00	5:00		
12-15	7:00	12:00	500		
12-16	7:00	12:00	500		
12-17	7:00	12:00	500		
12-18	7:00	12:00	500		
12-19	7:00	12:00	5:00		
12-20	7:00	12:00	500		
12-21	7:00	12:00	500		
12-22	7:00	12:00	500		
12-23	7:00	12:00	500		
12-24	7:00	12:00	500		

(b)(6)

Obtained by Rise for Animals.
Uploaded to Animal Research Laboratory Overview (ARLO) on 12/17/2020

CHIMPANZEE TREATMENT SHEET

Animal ID: 1008 Animal Sex: (M) F (circle one)

Animal Name: Rocky Bldg # (b)(4) Den # 12

Veterinarian: (b)(6) Time: _____ Date: _____

History: _____

Sample Collected: _____ Time: _____ Date: _____

Diagnosis/Results: Hip Degeneration

Prescribed Treatment (specify frequency and duration): 1500 mg Glucosamine P.O. / S.I.D. / U.F.N.

TREATMENT

Date	Time of Treatment			Comments	Initials
12-1-12	7:30				(b)(6)
12-2	7:00				
12-3	7:00				
12-4	7:00				
12-5	7:00				
12-6	8:00				
12-7	7:00				
12-8	7:00				
12-9	7:00				
12-10	7:00				
12-11	7:00				
12-12	7:00				
12-13	7:00				
12-14	7:00				
12-16	7:00				
12-17	7:00				
12-18	7:00				
12-19	7:00				
12-20	7:00				
12-21	7:00				
12-22	7:00				
12-23	7:00				
12-24	7:00				

Obtained by Rise for Animals.
Uploaded to Animal Research Laboratory Overview (ARLO) on 12/17/2020

ALAMOGORDO PRIMATE FACILITY CONFIDENTIAL PROCEDURE NO. FM-AC-CL03-03

CHIMPANZEE TREATMENT SHEET

Animal ID: 1008 Animal Sex: (M) F (circle one)

Animal Name: Rocky Bldg # (b)(4) Den # 12

Veterinarian: (b)(6) Time: _____ Date: _____

History: _____

Sample Collected: _____ Time: _____ Date: _____

Diagnosis/Results: Hip DEGENERATION

Prescribed Treatment (specify frequency and duration): 1500 mg GLUCOSAMINE P.O. / S.I.D. / U.F.N.

TREATMENT

Date	Time of Treatment			Comments	Initials
11 1	7:00				(b)(6)
112	7:00				
113	7:00				
114	7:00				
115	7:00				
116	7:00				
117	7:00				
118	7:00				
11-9	700				
11-10	700				
11-11	700				
11-12	700				
1113	7:00				
11-14	700				
1115	7:00				
1116	7:00				
11 17	700				
11 18	700				
11 19	700				
11 20	700				
11-21	700				
1122	7:00				
1123	7:00				
1124	7:00				

This form and its contents are strictly CONFIDENTIAL (over)

9/03,6/05,8/31/12

Obtained by Rise for Animals.
Uploaded to Animal Research Laboratory Overview (ARLO) on 12/17/2020

ALAMOGORDO PRIMATE FACILITY CONFIDENTIAL PROCEDURE NO. FM-AC-CL03-03

CHIMPANZEE TREATMENT SHEET

Animal ID: 108 Animal Sex: M F (circle one)

Animal Name: Rocky Bldg # (b)(4) Den # 12

Veterinarian: (b)(6) Time: Date:

History:

Sample Collected: Time: Date:

Diagnosis/Results: SEIZURES

Prescribed Treatment (specify frequency and duration): 100 mg PHENYTOIN P.O. / T.I.D. / U.F.N.

TREATMENT

Date	Time of Treatment			Comments
111	7:00	11:00	5:00	
112	7:00	1:00	5:00	
113	7:00	1:00	5:00	
11-4	7:00	1:00	500	
115	7:00	12:00	500	
116	7:00	12:00	500	
117	7:00	12:00	500	
118	7:00	12:00	500	
11-9	7:00	12:00	500	
11-10	7:00	12:00	500	
11-11	7:00	12:00	500	
11-12	7:00	12:00	500	
1113	7:00	12:00	500	
11-14	7:00	12:00	500	
11-15	7:00	12:00	500	
1116	7:00	12:00	500	
11 17	7:00	12:00	500	
11 18	7:00	12:00	500	
11 19	7:00	12:00	500	
11 20	7:00	12:00	500	
11-21	7:00	12:00	500	
11-22	7:00	12:00	5:00	
11-23	7:00	1:00	5:00	
1124	7:00	12:00	500	

(b)(6)

This form and its contents are strictly CONFIDENTIAL (over) 9/03,6/05,8/31/12

Obtained by Rise for Animals.
Uploaded to Animal Research Laboratory Overview (ARLO) on 12/17/2020

ALAMOGORDO PRIMATE FACILITY **CONFIDENTIAL** PROCEDURE NO. FM-AC-CL03-02

CHIMPANZEE TREATMENT SHEET

Animal ID: 1008 Animal Sex: (M) F (circle one)

Animal Name: Rocky Bldg # (b)(4) Den # 12

Veterinarian: (b)(6) Time: _____ Date: _____

History: _____

Sample Collected: _____ Time: _____ Date: _____

Diagnosis/Results: SEIZURES

Prescribed Treatment (specify frequency and duration): 100 mg PHENYTOIN P.O. / T.I.D. / U.F.N.

TREATMENT

Date	Time of Treatment AM/PM			Comments	Initials
10-1	7:00	12:00	500		
10-2	7:00	12:00	500		
10-3	7:00	12:00	500		
10-4	7:00	12:00	500		
10-5	7:00	12:00	500		
10-6	7:00	12:00	500		
10-7	7:00	12:00	500		
10-8	7:00	12:00	500		
10-9	7:00	12:00	500		
10-10	7:00	12:00	500		
10-11	7:00	12:00	500		
10-12	7:00	12:00	500		
10-13	7:00	12:00	500		
10-14	7:00	12:00	500		
10-15	7:00	12:00	500		
10-16	7:00	12:00	500		
10-17	7:00	12:00	500		
10-18	7:00	12:00	500		
10-19	7:00	12:00	500		
10-20	7:00	12:00	500		
10-21	7:00	12:00	500		
10-22	7:00	12:00	500		
10-23	7:00	12:00	500		
10-24	7:00	12:00	500		

This form and its contents are strictly **CONFIDENTIAL** (over) 9/03,6/05

Obtained by Rise for Animals.
Uploaded to Animal Research Laboratory Overview (ARLO) on 12/17/2020

CHIMPANZEE TREATMENT SHEET

Animal ID: 1008 Animal Sex: (M) F (circle one)

Animal Name: Rocky Bldg # (b)(4) Den # 12

Veterinarian: (b)(6) Time: _____ Date: _____

History: _____

Sample Collected: _____ Time: _____ Date: _____

Diagnosis/Results: Hip DEGENERATION

Prescribed Treatment (specify frequency and duration): 1500 mg GLUCOSAMINE P.O. / S.I.D. / U.F.N.

TREATMENT

Date	Time of Treatment			Comments	Initials
10-1	7:00				(b)(6)
10-2	7:00				
10-3	7:00				
10-4	7:00				
10-5	7:00				
10 6	7:00				
10 7	7:00				
10 8	7:00				
10 9	7:00				
10-10	7:00				
10 11	7:00				
10 12	7:00				
10-13	7:00				
10-14	7:00				
10-15	7:00				
10-16	7:00				
10-17	7:00				
10-18	7:00				
10-19	7:00				
10-20	7:00				
10-21	7:00				
10-22	7:00				
1023	7:00				
1024	7:00				

Obtained by Rise for Animals.
Uploaded to Animal Research Laboratory Overview (ARLO) on 12/17/2020

ALAMOGORDO PRIMATE FACILITY **CONFIDENTIAL** PROCEDURE NO. FM-AC-CL.03-02

CHIMPANZEE TREATMENT SHEET

Animal ID: 1008 Animal Sex: (M) F (circle one)

Animal Name: Rocky Bldg # (b)(4) Den # 12

Veterinarian: _____ Time: _____ Date: _____

History: _____

Sample Collected: _____ Time: _____ Date: _____

Diagnosis/Results: SEIZURES

Prescribed Treatment (specify frequency and duration): 100 mg PHENYTOIN P.O. T.I.D. U.F.N.

TREATMENT

Date	Time of Treatment AM/PM			Comments	Initials
9-1-12	7:00	12:00	5:0	(b)(6)	(b)(6)
9-2-12	7:00	1:00	5:0		
9-3	7:00	12:00	5:00		
9-4	7:00	12:00	500		
9-5	7:00	12:00	500		
9-6	7:00	12:30	500	(b)(6)	
9-7	7:00	12:30	5		
9-8	7:00	12:00	500	(b)(6)	
9-9	7:00	12:00	50		
9-10	7:00	12:00	50		
9-11	7:00	12	50	(b)(6)	
9-12	7:00	12	50		
9-13	7:00	12	50	(b)(6)	
9-14	7:00	12	50		
9-15	7:00	12	500	(b)(6)	
9-16	7:00	12	500	(b)(6)	
9-17	7:00	12	50		
9-18	7:00	12	50	(b)(6)	
9-18	7:00	12	50		
9-20	7:00	12	500	(b)(6)	
9-21	7:00	12	50	(b)(6)	
9-22	7:00	12	500	(b)(6)	
9-23	7:00	12	500	(b)(6)	
9-24	7:00	12	500		

This form and its contents are strictly **CONFIDENTIAL** SEE BACK (over) 9/03 6/05

Obtained by PETA via Animals. Uploaded to Animal Research Laboratory Overview (ARLO) on 12/17/2020

ALAMOGORDO PRIMATE FACILITY **CONFIDENTIAL** PROCEDURE NO. FM-AC-CL03-02

CHIMPANZEE TREATMENT SHEET

Animal ID: 1008 Animal Sex: (M) F (circle one)

Animal Name: Rocky Bldg # (b)(4) Den # 12

Veterinarian: _____ Time: _____ Date: _____

History: _____

Sample Collected: _____ Time: _____ Date: _____

Diagnosis/Results: Hip DEGENERATION

Prescribed Treatment (specify frequency and duration): 1500 mg GLUCOSAMINE P.O. S.I.D. U.F.N.

TREATMENT

Date	Time of Treatment AM/PM		Comments	Initials
9-1-12	7:00			(b)(6)
9-2-12	7:00			
9-3	7:00			
9-4	7:00			
9-5	7:00			
9-6	7:00			
9-7	7:00			
9-8	7:00			
9-9	7:00			
9-10	7:00			
9-11	7:00			
9-12	7:00			
9-13	7:00			
9-14	7:00			
9-15	7:00			
9-16	7:00			
9-17	7:00			
9-18	7:00			
9-19	7:00			
9-20	7:00			
9-21	7:00			
9-22	7:00			
9-23	7:00			
9-24	7:00			

This form and its contents are strictly **CONFIDENTIAL** See back (over) 9/03, 6/03

Obtained by Rise for Animals. Uploaded to Animal Research Laboratory Overview (ARLO) on 12/17/2020

ALAMOGORDO PRIMATE FACILITY **CONFIDENTIAL** PROCEDURE NO. FM-AC-CL03-02

CHIMPANZEE TREATMENT SHEET

Animal ID: 1008 Animal Sex: (M) F (circle one)

Animal Name: Rocky Bldg # (b)(4) Den # 12

Veterinarian: (b)(6) Time: Date:

History:

Sample Collected: Time: Date:

Diagnosis/Results: Hip DEGENERATION

Prescribed Treatment (specify frequency and duration): 1500 mg GLUCOSAMINE P.O. S.I.D. U.F.N.

TREATMENT

Date	Time of Treatment AM/PM		Comments	Initials
8-17-12	700			(b)(6)
8-18	700			
8-19	700			
8-20	7:00			
8/21	7:00			
8/22	7:00			
8/23	7:00			
8/24	7:00			
8 25	700			
8 26	700			
8.27	700			
8.28	700			
8-29	700			
8-30	700			
8/31	7:00			

This form and its contents are strictly **CONFIDENTIAL**

(over) 9/03,6/05

Obtained by Rise for Animals.
Uploaded to Animal Research Laboratory Overview (ARLO) on 12/17/2020

REALTIME REPORT

NAME: ROCKY
ID #: 1008
BED #:
HEIGHT: Unspecified
WEIGHT: Unspecified
DATE OF BIRTH: Unspecified

RECORD TIME: 09/13/2016
09:34:26 AM

HR(ECG)	108	BPM
RESP(ECG(II))	20	RPM
TEMP	97.7	°F
SpO2	96	%
PR	109	BPM
NIBP	--- /--- (---)	mmHg

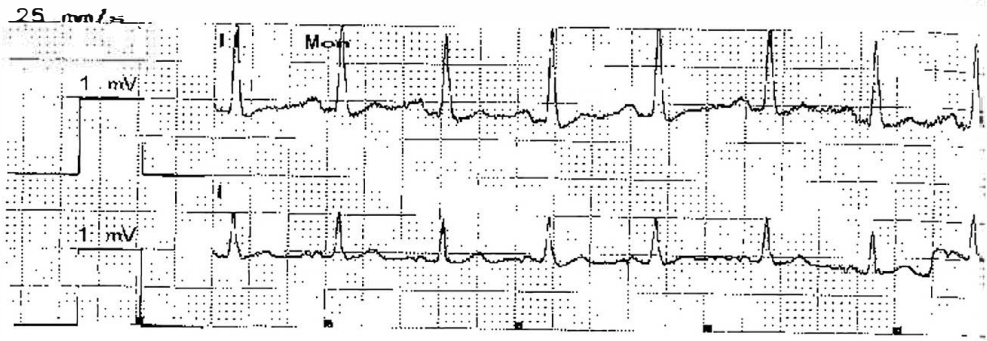

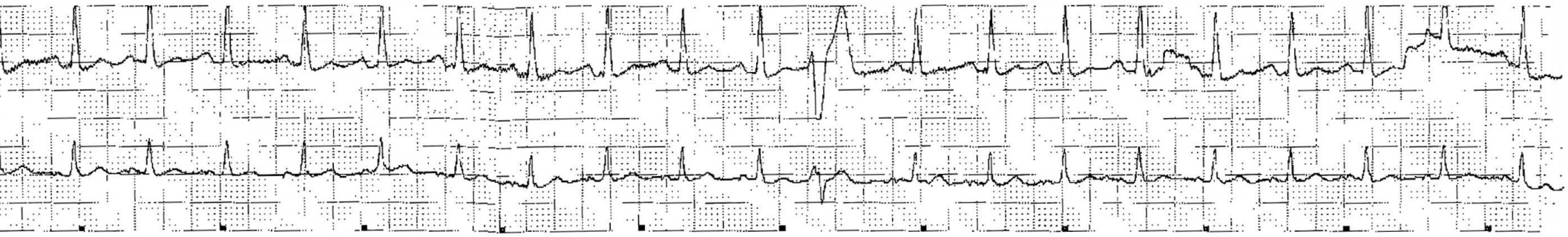

QUICK TREND

NAME: ROCKY
ID #: 1008
BED #:
HEIGHT: Unspecified
WEIGHT: Unspecified
DATE OF BIRTH: Unspecified

RECORD TIME: 09/13/2016
09:37:24 AM

Time	09/13/16 09:34 AM
HR(BPM)	108
SpO2(%)	96
NIBP(mmHg)	132/77(94)
CO2(Insp/Et)(mmHg)	---/---

ALAMOGORDO PRIMATE FACILITY

Patient ID:
1008
Name:
ROCKY
Mode:
Monkey
Doctor:
(b)(6)

/ Male

Age/Sex: 0 years

Report date: 09.13.2016S/N:121762
Test time: 09.13.201609:31AM

Test	Result			Sample ID: 1381	
WBC	11.71		10^9/l	7.5	17.3
LYM	0.14	-	10^9/l	4.3	9.24
MON	3.31	+	10^9/l	0.04	0.72
GRA	8.28	+	10^9/l	1.9	6.24
LY%	1.2	-	%	43	77
MO%	28.3	+	%	0.4	6
GR%	70.5	+	%	19	52
RBC	8.59	+	10^12/l	4.7	6
HGB	18.1	+	g/dl	1.24	1.6
HCT	52.90	+	%	36.6	47.8
MCV	60		fl	50	90
MCH	27.5	+	pg	12	13
MCHC	34.2		g/dl	30	36
RDWc	15.8		%		
PLT	159		10^9/l	41	503
PCT	0.17		%		
MPV	10.4		fl		
PDWc	38.4		%		

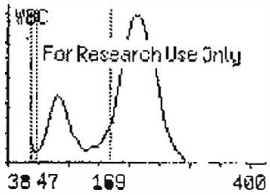

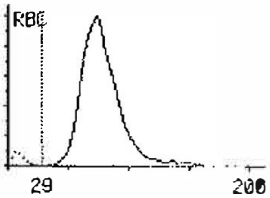

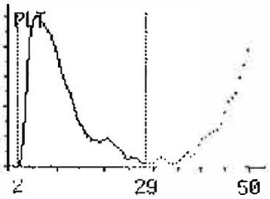

1008 Rocky
9/13/2016
85.5 kgs

VETSCAN VS2
COMPREHENSIVE DIAGNOSTIC

13 SEP 2016 09:58 AM
SAMPLE TYPE: SPECIES 1
PATIENT ID: 1008
ROTOR LOT NUMBER: 6101BA3
SERIAL NUMBER: 0000V02274

ALB	3.6	3.2-4.2	G/DL
ALP	135	54-153	U/L
ALT	54 *	20-44	U/L
AMY	28	21-65	U/L
TBIL	0.6	0.2-0.6	MG/DL
BUN	7	7-17	MG/DL
CA	8.7	8.1-10.2	MG/DL
PHOS	2.9	1.8-4.2	MG/DL
CRE	1.3	0.7-1.3	MG/DL
GLU	90	66-118	MG/DL
NA+	125	115-136	MMOL/L
K+	3.4	3.2-4.4	MMOL/L
TP	8.2	6.7-8.3	G/DL
GLOB	4.6	3.2-4.7	G/DL

QC OK
HEM 0 LIP 0 ICT 0

Obtained by Rise for Animals.
Uploaded to Animal Research Laboratory Overview (ARLO) on 12/17/2020

REALTIME REPORT

NAME: ROCKY
ID #: 1008
BED #:
HEIGHT: Unspecified
WEIGHT: Unspecified
DATE OF BIRTH: Unspecified

RECORD TIME: 05/05/2016
08:58:24 AM

HR(ECG)	88	BPM
RESP(ECG(II))	13	RPM
TEMP	101.1	°F
SpO2	96	%
PR	86	BPM
NIBP	157/69(96) 08:56:32 AM	mmHg

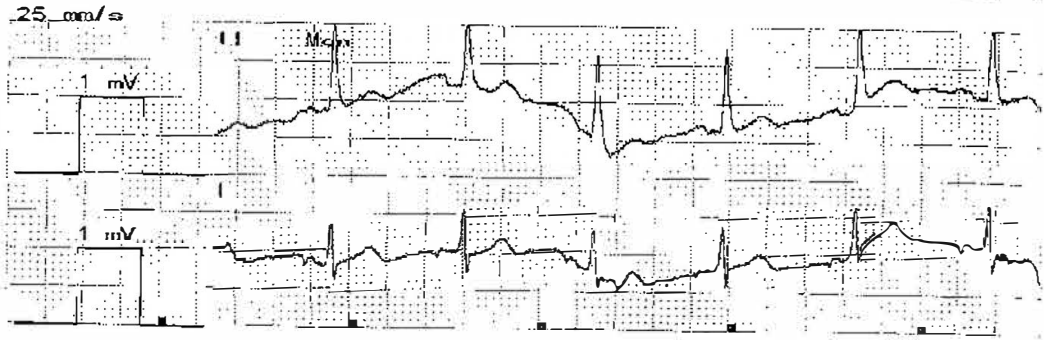

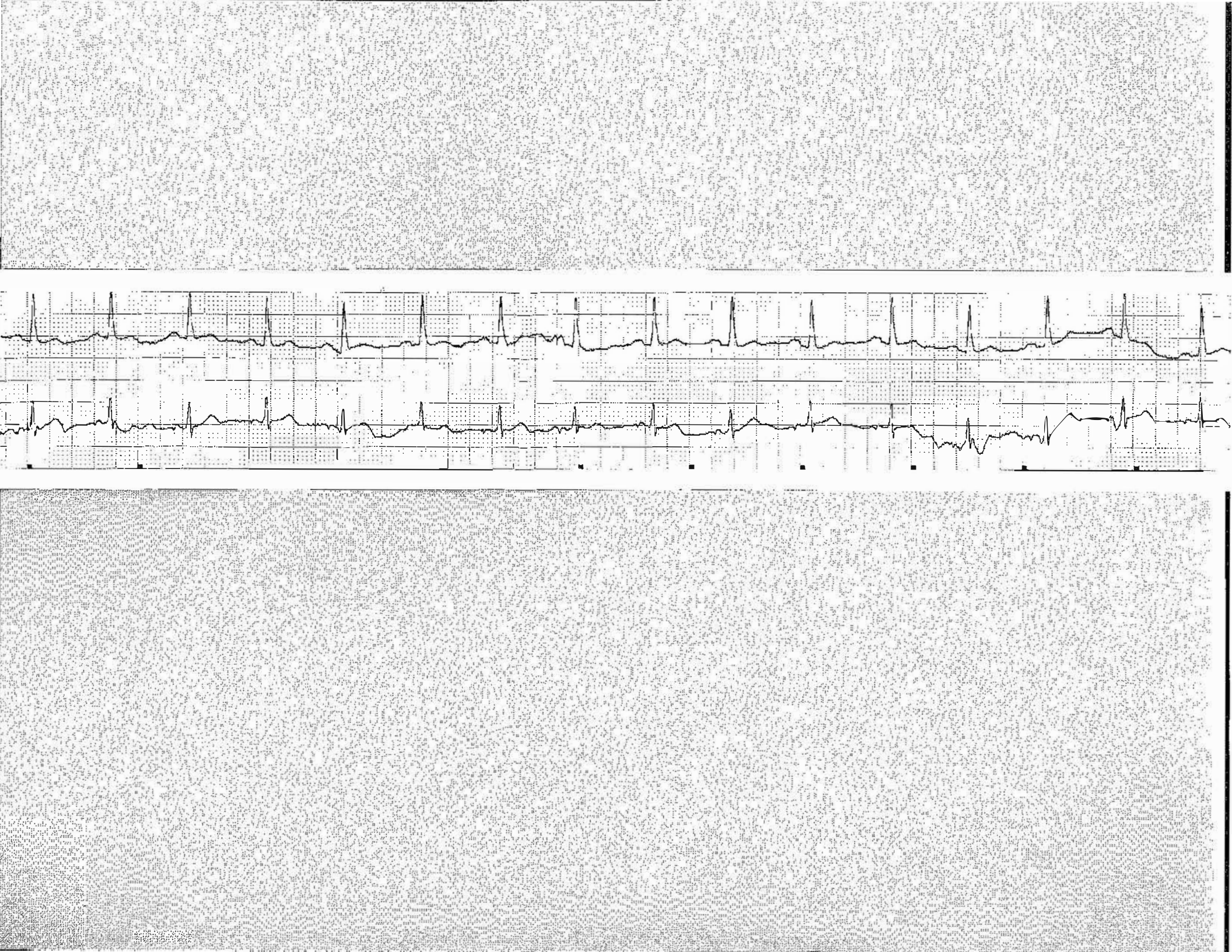

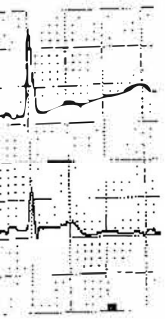

QUICK TREND

NAME: ROCKY
ID #: 1008
BED #:
HEIGHT: Unspecified
WEIGHT: Unspecified
DATE OF BIRTH: Unspecified

RECORD TIME: 05/05/2016
09:03:31 AM

Time	05/05/16 08:56 AM	05/05/16 08:58 AM	05/05/16 09:00 AM	05/05/16 09:02 AM
HR(BPM)	86	85	80	80
SpO2(%)	96	96	96	96
NIBP(mmHg)	157/69(96)	157/62(93)	152/58(86)	121/50(76)
CO2(Insp/Et)(mmHg)	---/---	---/---	---/---	---/---

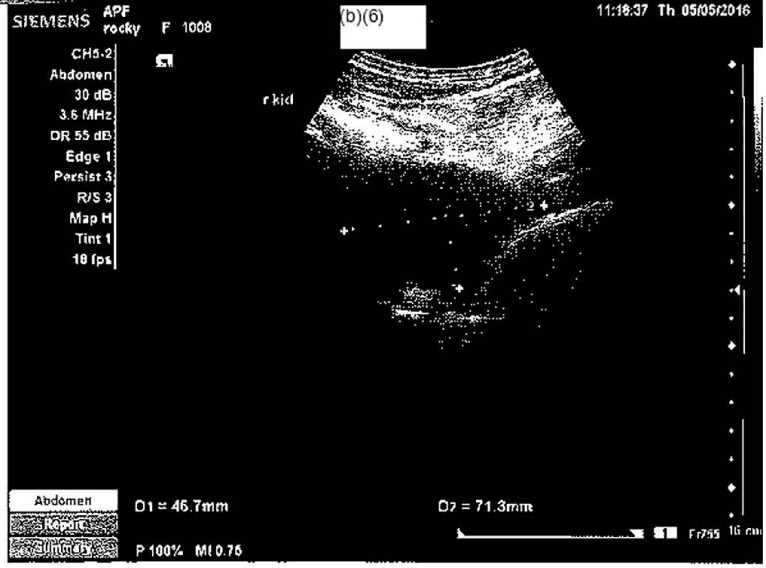

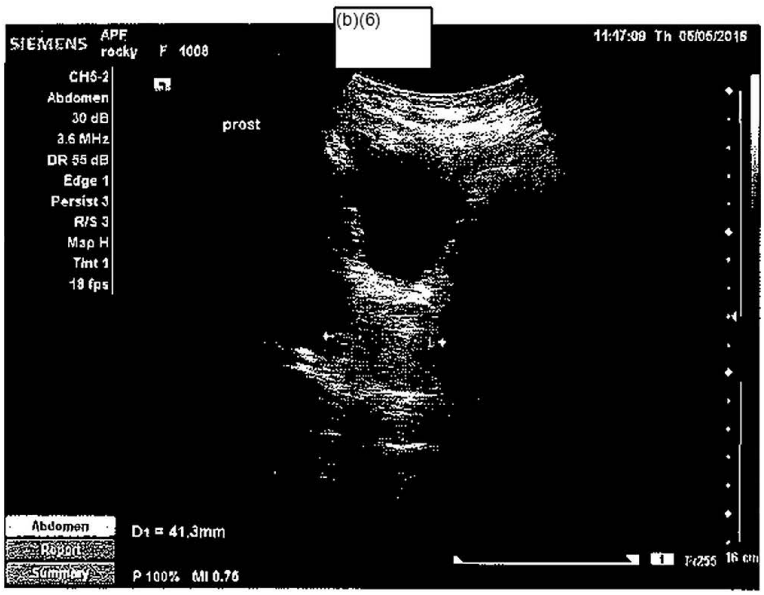

Obtained by Rise for Animals.
Uploaded to Animal Research Laboratory Overview (ARLO) on 12/17/2020

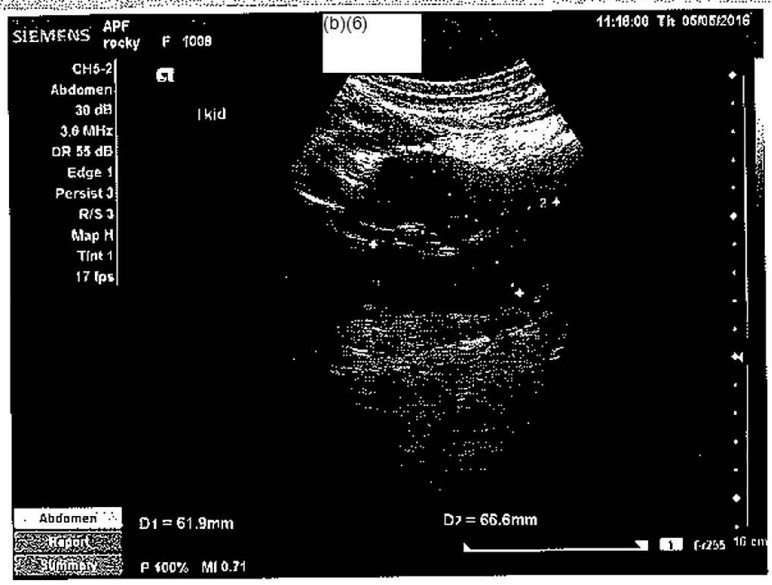

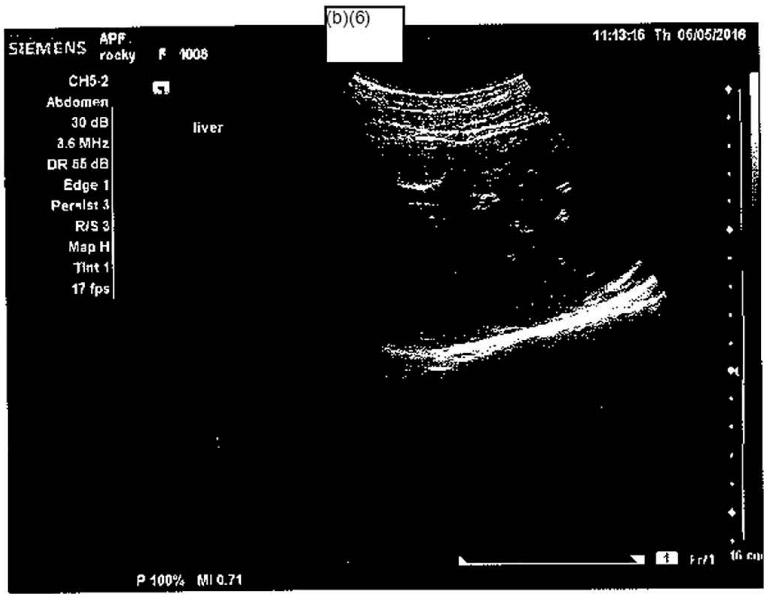

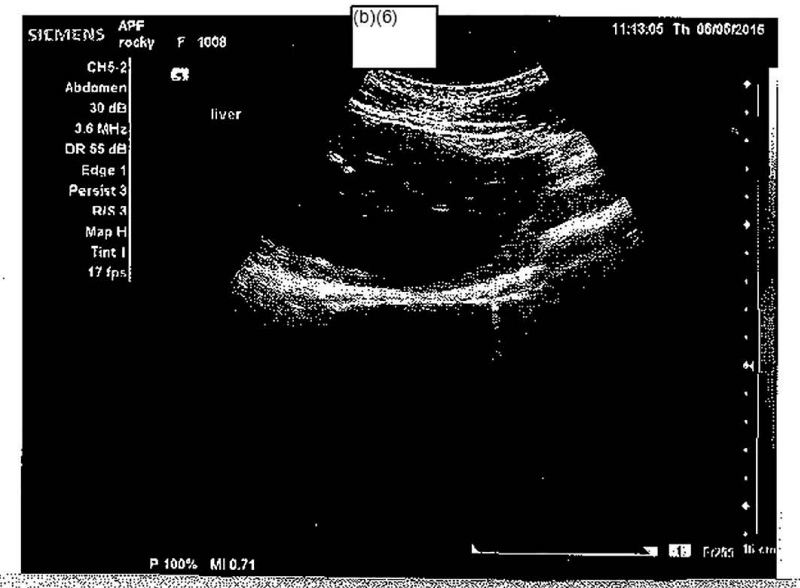

Obtained by Rise for Animals.
Uploaded to Animal Research Laboratory Overview (ARLO) on 12/17/2020

ALAMOGORDO PRIMATE FACILITY

Patient ID:
1008
Name:
ROCKY
Mode:
Monkey
Doctor:
(b)(6)

/ Male

Age/Sex: 0 years

Report date: 05.05.2016 S/N:121782
Test time: 05.05.2016 09:43AM

Test	Result		Sample ID: 1277		
WBC	9.40	10^9/l	7.5		17.3
LYM	4.00 -	10^9/l	4.3		9.24
MON	0.23	10^9/l	0.04		0.72
GRA	5.17	10^9/l	1.9		6.24
LY%	42.5 -	%	43		77
MO%	2.4	%	0.4		6
GR%	55.0 +	%	19		52
RBC	6.60 +	10^12/l	4.7		6
HGB	17.5 +	g/dl	1.24		1.6
HCT	53.30 +	%	36.8		47.8
MCV	81	fl	50		90
MCH	26.5 +	pg	12		13
MCHC	32.8	g/dl	30		36
RDWc	16.0	%			
PLT	172	10^9/l	41		503
PCT	0.18	%			
MPV	10.6	fl			
PDWc	40.9	%			

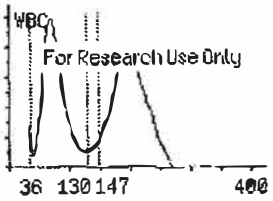

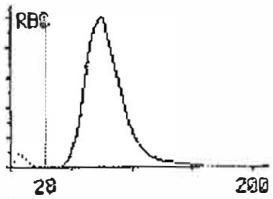

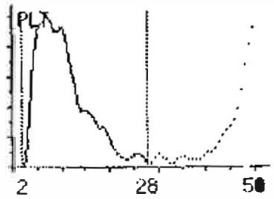

1008 Rocky
5/5/2016
80.5 kg

VETSCAN VS2
COMPREHENSIVE DIAGNOSTIC

05 MAY 2016 10:09 AM
SAMPLE TYPE: SPECIES 1,
PATIENT ID: 1008
ROTOR LOT NUMBER: 5232BA1
SERIAL NUMBER: 0000V02274

ALB	3.8	3.2-4.2	G/DL
ALP	145	54-153	U/L
ALT	55 *	20-44	U/L
AMY	33	21-65	U/L
TBIL	0.6	0.2-0.6	MG/DL
BUN	6 *	7-17	MG/DL
CA	9.6	8.1-10.2	MG/DL
PHOS	3.3	1.8-4.2	MG/DL
CRE	0.8	0.7-1.3	MG/DL
GLU	85	66-118	MG/DL
NA+	130	115-138	MMOL/L
K+	3.3	3.2-4.4	MMOL/L
TP	8.1	6.7-8.3	G/DL
GLOB	4.3	3.2-4.7	G/DL

QC OK
HEM 0 LIP 0 ICT 0

Obtained by Rise for Animals.
Uploaded to Animal Research Laboratory Overview (ARLO) on 12/17/2020

EAL TIME REPORT

AME: ROCKY

D #: 1008

ED # (b)(4)

EIGHT: Unspecified

ATE OF BIRTH: Unspecified

ECORD TIME: 07/ /013

10:15:53 AM

HR(ECG)	107	BPM
RESP(ECG(II))	20	RPM
SpO2	96	%
PR	106	BPM
NIBP	163/95(119) 10:15:35 AM	mmHg

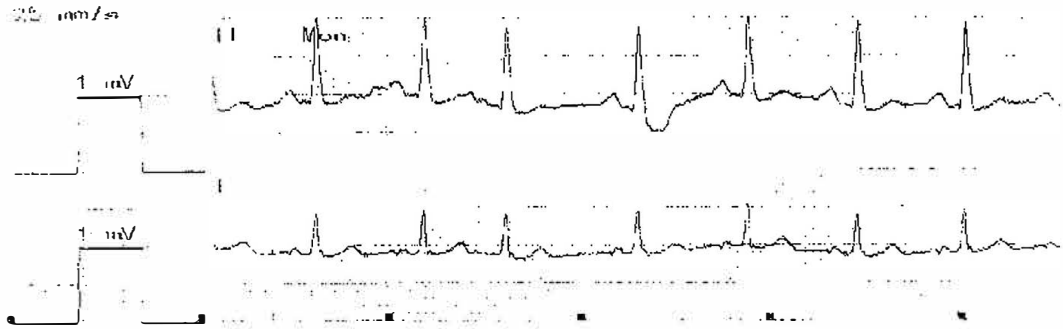

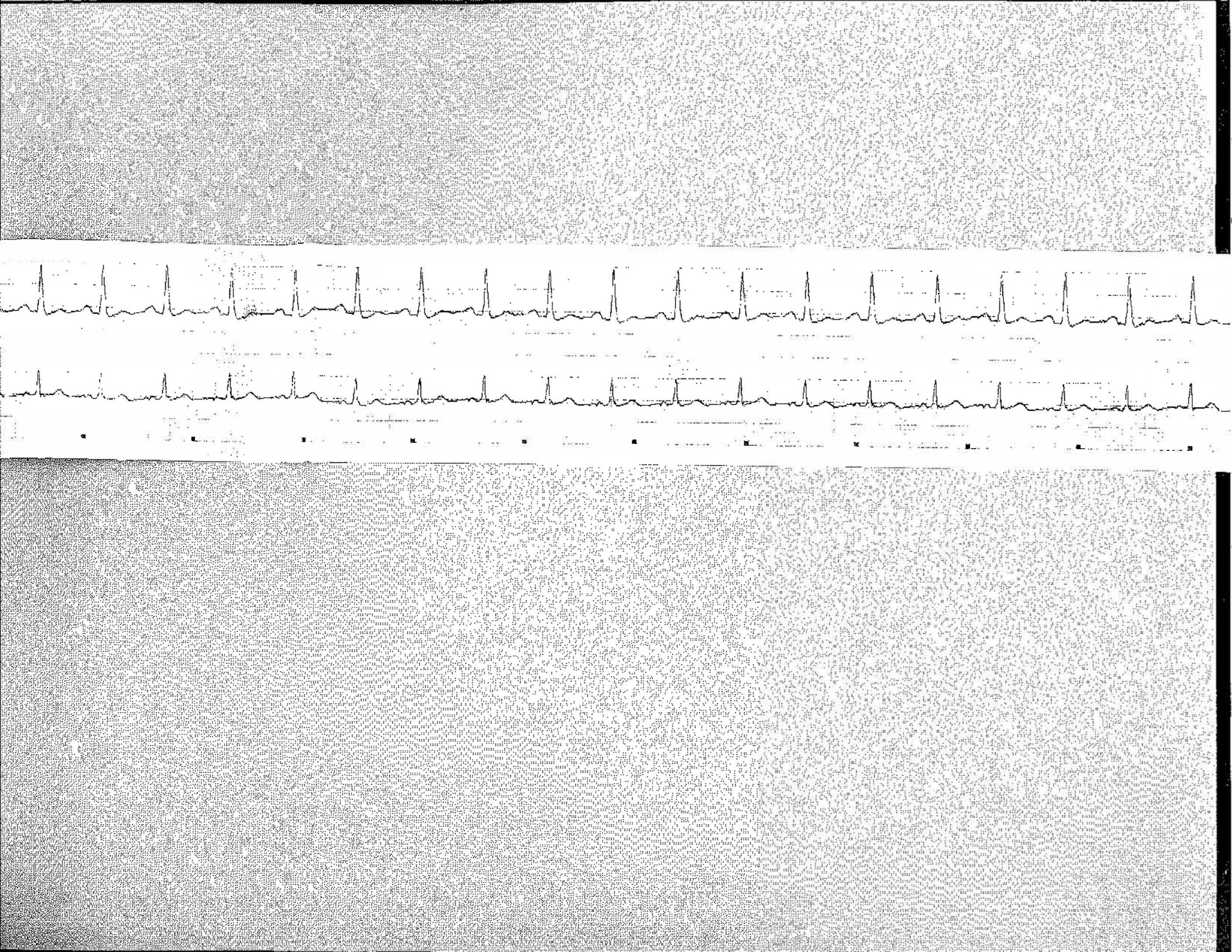

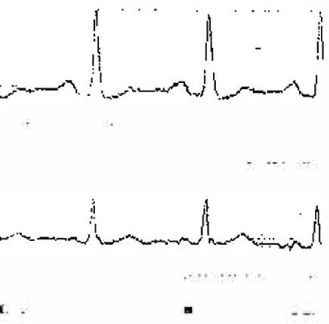

QUICK TREND

NAME: ROCKY
ID #: 1006
BED #: (b)(4)
HEIGHT: Unspecified
WEIGHT: Unspecified
DATE OF BIRTH: Unspecified

RECORD TIME: 03/03/2015
10:2[illegible]:49 AM

	03/03/15 [illegible]:15 AM	03/03/15 10:19 AM	03/03/15 10:21 AM
PR (b/M)	124	104	100
SpO2 (%)	---	96	96
NIBP (mmHg)	163/95 (119)	157/84 (110)	161/80 (115)
CO2 (mmHg/kPa) (mmHg)	---/---	---/---	---/---

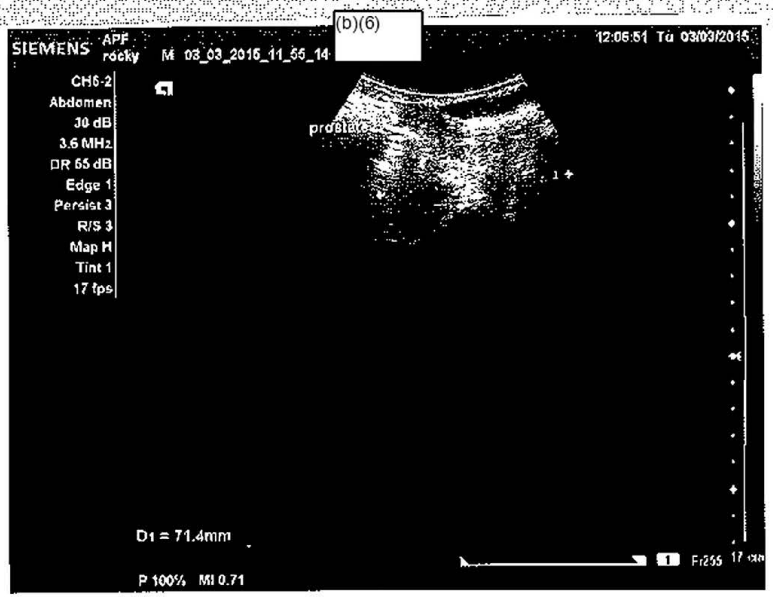

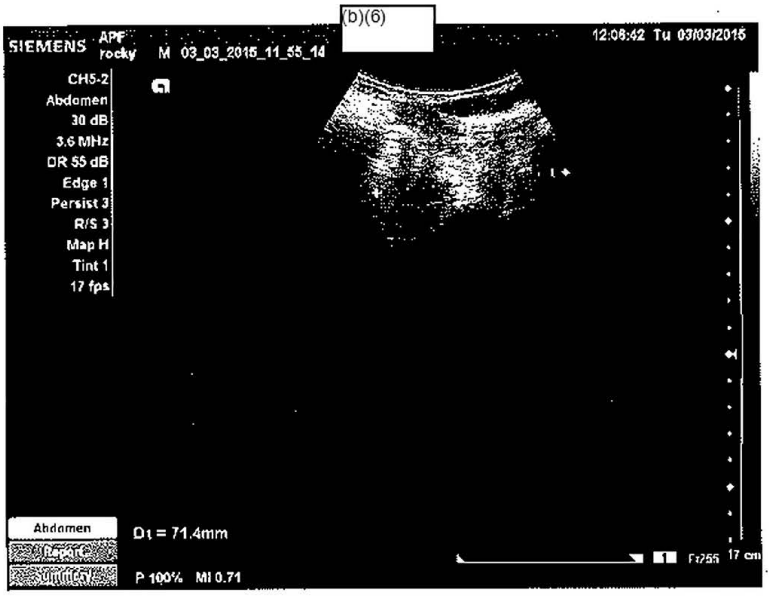

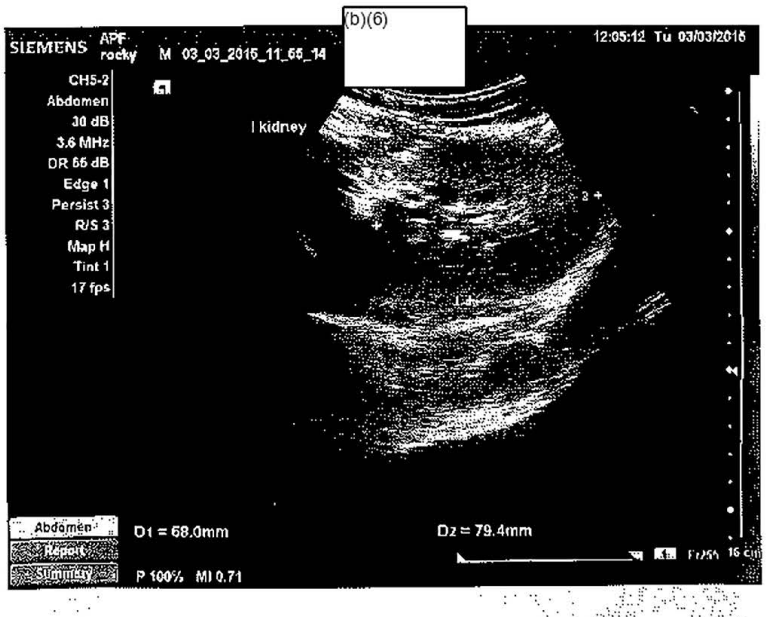

Obtained by Rise for Animals.
Uploaded to Animal Research Laboratory Overview (ARLO) on 12/17/2020

(b)(6)

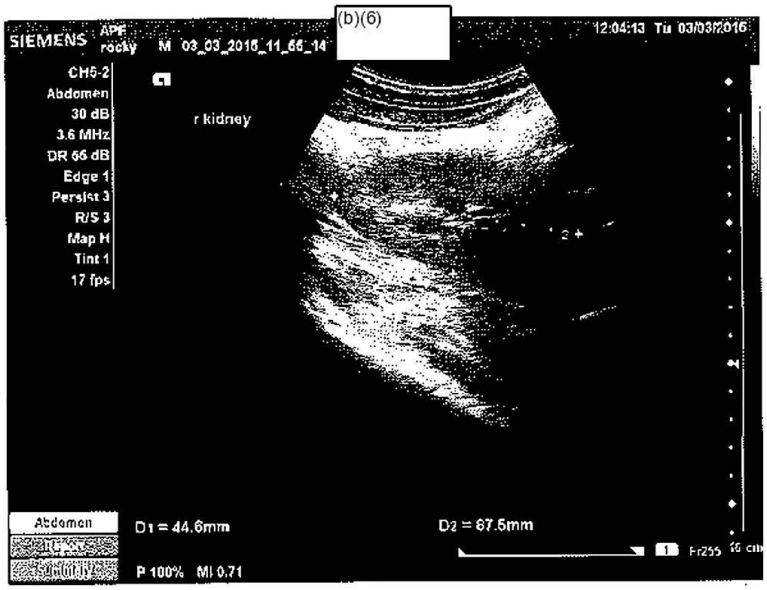

(b)(6)

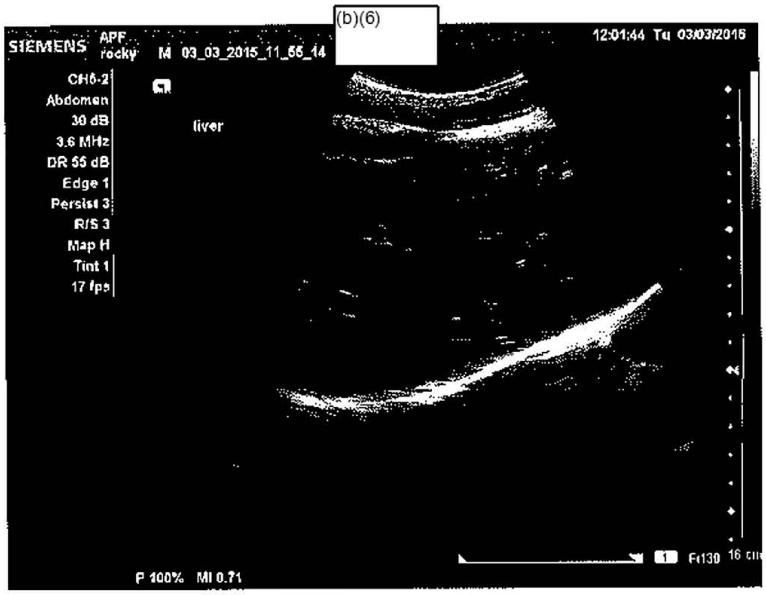

(b)(6)

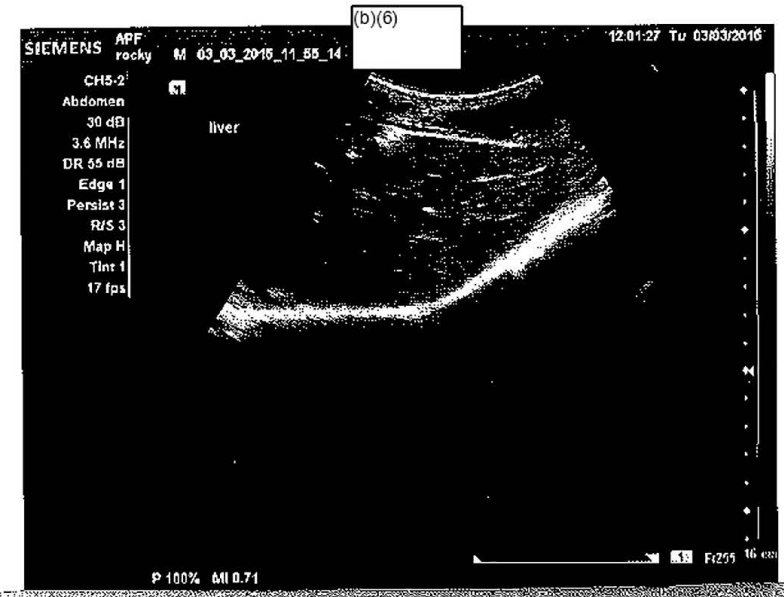

Obtained by Rise for Animals,
Uploaded to Animal Research Laboratory Overview (ARLO) on 12/17/2020

ALAMOGORDO PRIMATE FACILITY

1008 Rocky
3/3/2015
79.5

Patient ID:
1008
Name:
ROCKY
Mode:
Monkey
Doctor:
(b)(6)

/ Male
Age/Sex: 0 years

Report date: 03.03.2015 S/N:121762
Test time: 03.03.2015 10:32AM

Test	Result		Sample ID: 1083		
WBC	12.55		10^9/l	7.5	17.3
LYM	0.82	-	10^9/l	4.3	9.24
MON	2.21	+	10^9/l	0.04	0.72
GRA	10.31	+	10^9/l	1.9	6.24
LY%	0.2	-	%	43	77
MO%	17.6	+	%	0.4	6
GR%	82.2	+	%	19	52
RBC	6.61	+	10^12/l	4.7	6
HGB	17.9	+	g/dl	1.24	1.6
HCT	52.62	+	%	36.6	47.8
MCV	80		fl	50	90
MCH	27.1	+	pg	12	13
MCHC	34.1		g/dl	30	36
RDWc	16.5		%		
PLT	217		10^9/l	41	503
PCT	0.24		%		
MPV	10.8		fl		
PDWc	38.8		%		

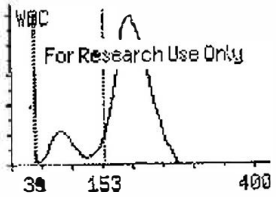

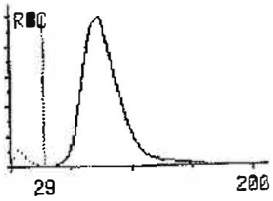

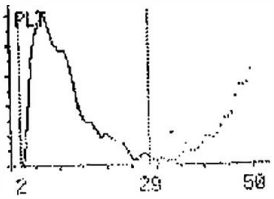

VETSCAN V32
COMPREHENSIVE DIAGNOSTIC

03 MAR 2015 10:56 AM
SAMPLE TYPE: SPECIES 1
PATIENT ID: 1008
ROTOR LOT NUMBER: 4292BB4
SERIAL NUMBER: 0000V02274

ALB	4.3	*	3.2-4.2	G/DL
ALP	190	*	54-153	U/L
ALT	62	*	20-44	U/L
AMY	36		21-65	U/L
TBIL	0.6	*	0.2-0.8	MG/DL
BUN	11		7-17	MG/DL
CA	8.9		8.1-10.2	MG/DL
PHOS	3.9		1.8-4.2	MG/DL
CRE	1.0		0.7-1.3	MG/DL
GLU	93		66-118	MG/DL
NA+	131		115-136	MMOL/L
K+	3.3		3.2-4.4	MMOL/L
TP	9.0	*	6.7-8.3	G/DL
GLOB	4.7	*	3.2-4.7	G/DL

GC OK
HEM 0 LIP 0 ICT 0

Obtained by Rise for Animals.
Uploaded to Animal Research Laboratory Overview (ARLO) on 12/17/2020

Name: ROCKY
ID #: 1008
Bed #: _____
Date: 12/17/13
Time: 9:23:18 AM

Time:	HR BPM	NIBP mmHg	SpO2 %	Resp RPM	Temp F
9:23	91	132 / 66 (92)	92	---	99.2
9:20	96	138 / 72 (100)	100	---	[98.8]
9:18	100	134 / 79 (96)	---	---	[98.7]

Name: ROCKY
ID #: 1008
Bed #: _____
Trace: II @2 cm/mV

HR(ECG): 91 BPM
NIBP: 132 / 66 (92) mmHg
Interval: 2.5 min
ET: 0 min

Date: 12/17/13
Time: 9:23:56 AM
Speed: 25 mm/s
Source: Key
Resp(ECG II): --- RPM
SpO2: 92 %
Temp:[---] F

ECG Filter: Monitor

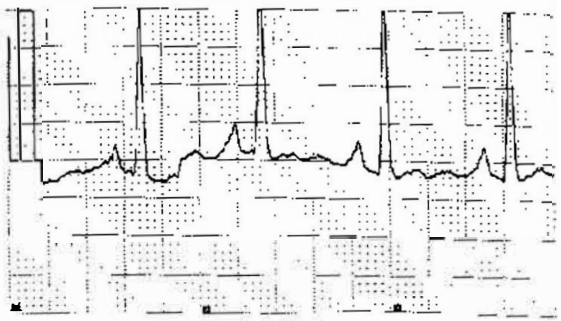

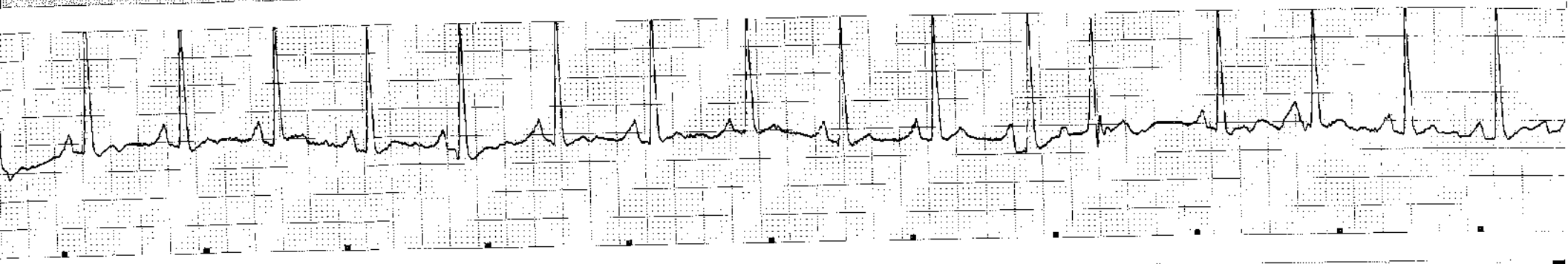

(b)(6)

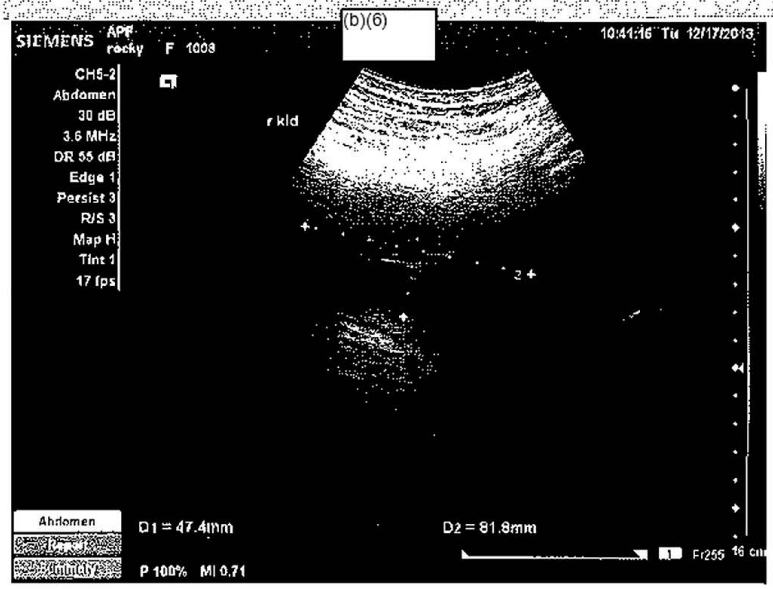

(b)(6)

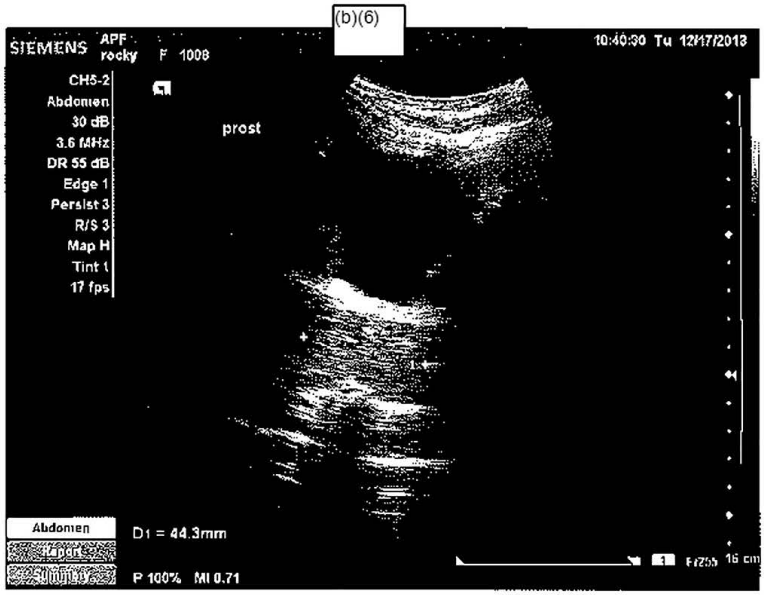

Obtained by Rise for Animals.
Uploaded to Animal Research Laboratory Overview (ARLO) on 12/17/2020

(b)(6)

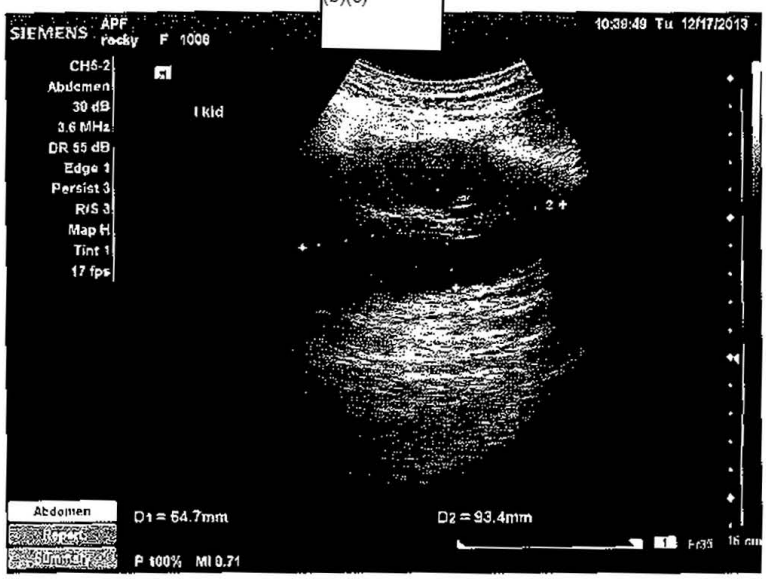

(b)(6)

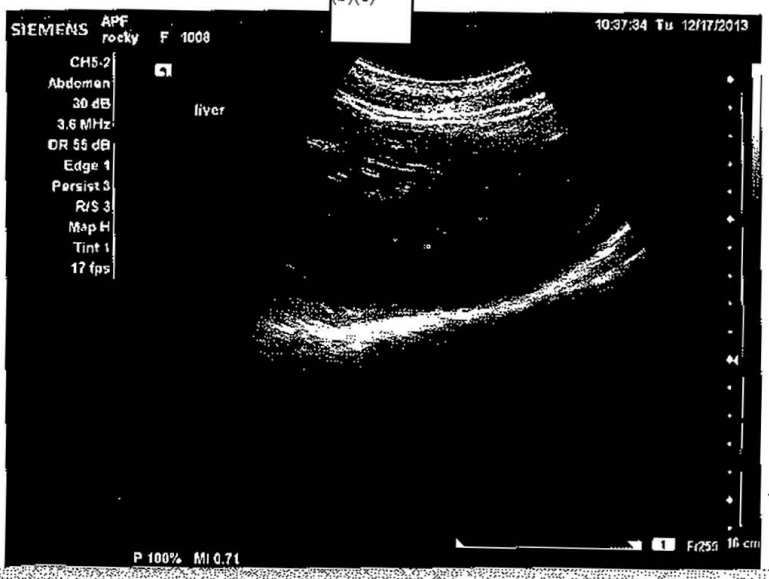

Obtained by Rise for Animals.
Uploaded to Animal Research Laboratory Overview (ARLO) on 12/17/2020

1008
Rocky

ALAMOGORDO PRIMATE FACILITY

Patient ID:
1008
Name:
ROCKY
Mode:
R_Monkey
Doctor:
(b)(6)

Age/Sex:	0	/ Male years
Report date:	12.17.2013	S/N:121762
Test time:	12.17.2013	10:15AM

Test	Result		Sample ID: 1030	
WBC	6.92 -	10^9/l	7.6	17.3
LYM	1.72 -	10^9/l	4.3	9.24
MON	0.19	10^9/l	0.04	0.72
GRA	5.01	10^9/l	1.9	6.24
LY%	24.8 -	%	43	77
MO%	2.7	%	0.4	6
GR%	72.5 +	%	19	52
RBC	6.13 +	10^12/l	4.7	8
HGB	16.7 +	g/dl	1.24	1.6
HCT	49.31 +	%	36.6	47.8
MCV	80	fl	50	90
MCH	27.3 +	pg	12	13
MCHC	33.9	g/dl	30	36
RDWc	15.0	%		
PLT	189	10^9/l	41	500
PCT	0.20	%		
MPV	10.5	fl		
PDWc	37.8	%		

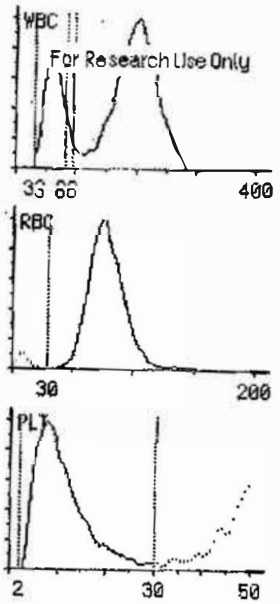

3ml EDTA
3ml Heparin
8.5ml SST

VETSCAN VS2
COMPREHENSIVE DIAGNOSTIC

17 DEC 2013 10:51
SAMPLE TYPE: SPECIES 1
PATIENT ID: 1008
ROTOR LOT NUMBER: 3083AB7
SERIAL NUMBER: 0000002274

ALB	3.8		3.2-4.2	G/DL
ALP	176	*	54-153	U/L
ALT	53	*	20-42	U/L
AMY	29			U/L
TBIL	0.6	*	0.2-0.8	MG/DL
BUN	9		7-17	MG/DL
CA	8.9		8.1-10.2	MG/DL
PHOS	3.0		1.8-4.2	MG/DL
CRE	1.2		0.7-1.3	MG/DL
GLU	105		66-112	MG/DL
NA+	125	*	136-146	MMOL/L
K+	3.5		3.2-4.4	MMOL/L
TP	8.6	*	6.7-8.5	G/DL
GLOB	4.8	*	3.2-4.7	G/DL

QC OK
HEM 0 LIP 0 ICT 0

Obtained by Rise for Animals.
Uploaded to Animal Research Laboratory Overview (ARLO) on 12/17/2020

Name: ROCKY
ID #: 1008
Bed #: ----------
Trace: II @2 cm/mV

HR(ECG): 93 BPM
NIBP: 152 / 82 (105) mmHg
Interval: 2.5 min
ET: 0 min

Date: 3/7/13
Time: 9:30:13 AM
Speed: 25 mm/s
Source: Key
Resp(ECG II): --- RPM
SpO2: 98 %
Temp:[96.1] F

ECG Filter: Monitor

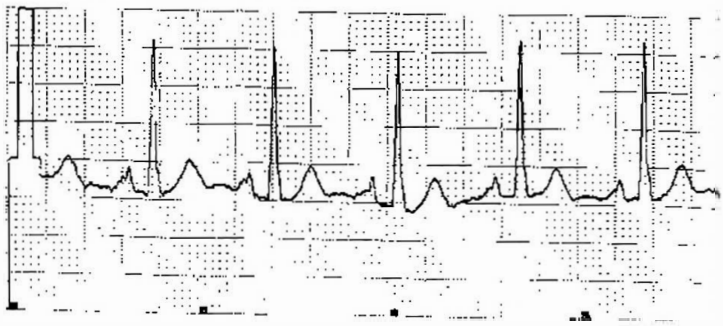

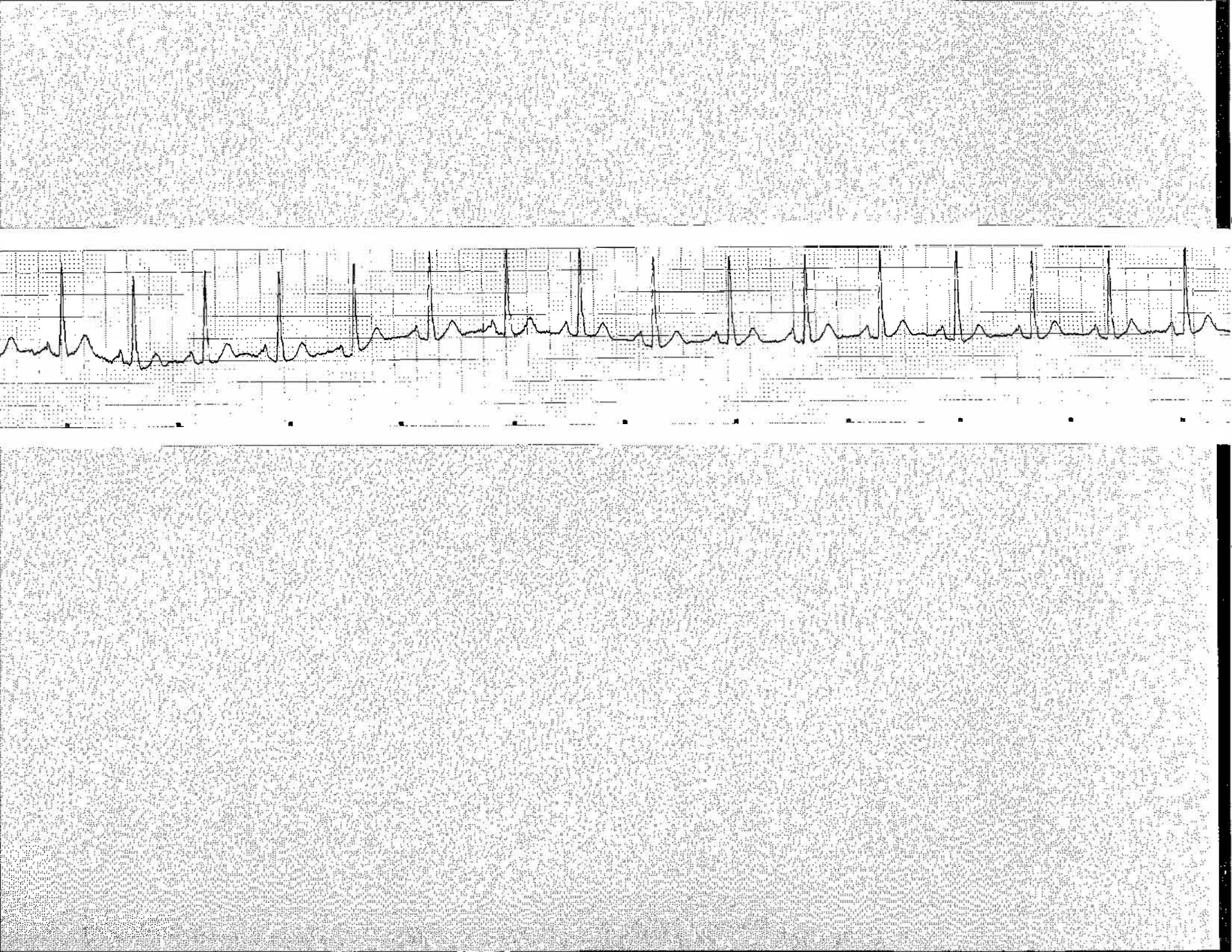

Name: ROCKY
ID #: 1008
Bed #: _____
Date: 3/7/13
Time: 9:34:44 AM

Time:	HR BPM	NIBP mmHg			SpO2 %	Resp RPM	Temp F
9:34	85	154 / 87	(103)		99	---	[---]
9:32	84	155 / 76	(103)		99	---	[---]
9:29	91	152 / 82	(105)		98	---	[96.1]

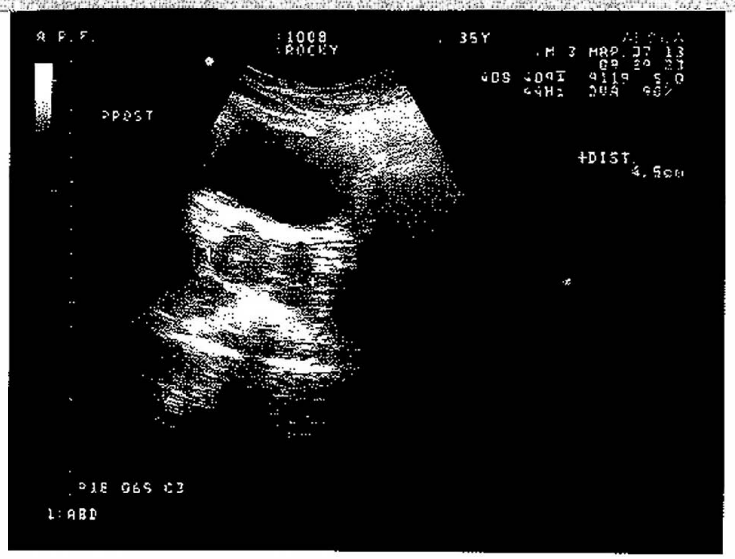
:1008
:ROCKY
.35Y
+DIST.
4.5cm
1:ABD

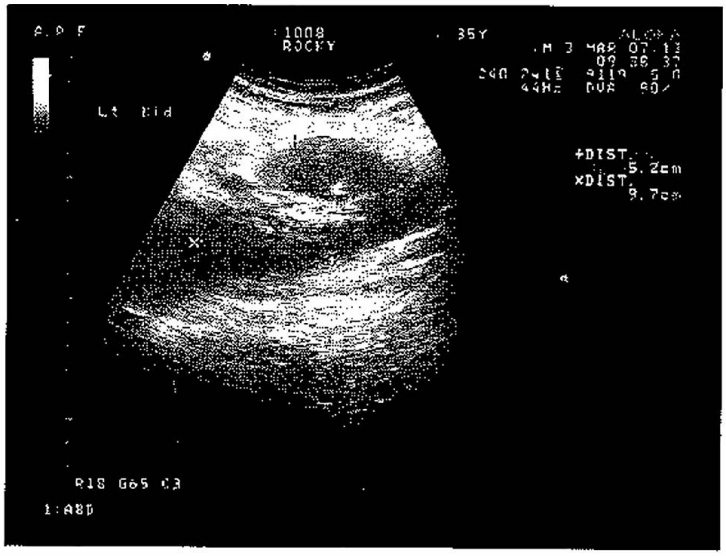
:1008
ROCKY
.35Y
+DIST.
5.2cm
xDIST.
1:ABD

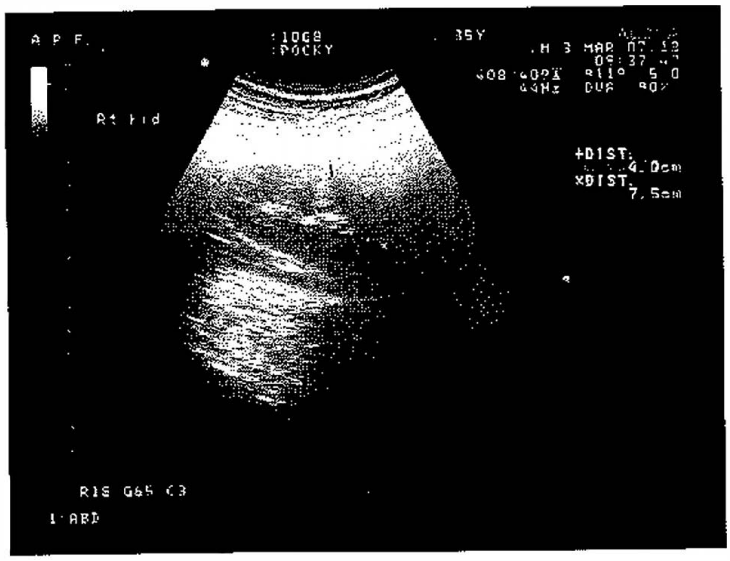

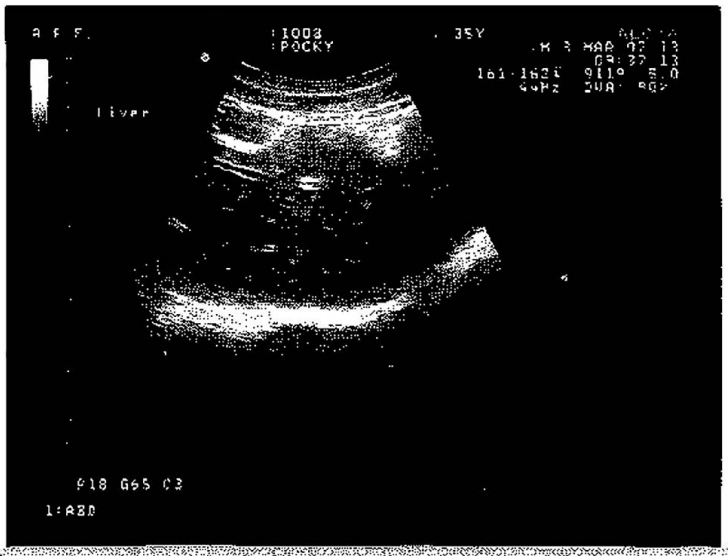

Obtained by Rise for Animals.
Uploaded to Animal Research Laboratory Overview (ARLO) on 12/17/2020

1008
Rocky

ALAMOGORDO PRIMATE FACILITY

Patient ID:
1008
Name:
ROCKY
Mode:
Monkey
Doctor:
(b)(6)

/ Male
Age/Sex: 0 years

Report date: 03.07.2013 S/N:121782
Test time: 03.07.2013 10:33AM

Test	Result		Sample ID: 828	
WBC	6.87 -	10^9/l	7.5	17.3
LYM	2.44 -	10^9/l	4.3	9.24
MON	0.17	10^9/l	0.04	0.72
GRA	4.27	10^9/l	1.9	6.24
LY%	35.5 -	%	43	77
MO%	2.4	%	0.4	6
GR%	62.1 +	%	19	52
RBC	6.07 +	10^12/l	4.7	6
HGB	16.7 +	g/dl	1.24	1.6
HCT	49.22 +	%	36.6	47.8
MCV	81	fl	50	90
MCH	27.6 +	pg	12	13
MCHC	34.0	g/dl	30	38
RDWc	15.4	%		
PLT	188	10^9/l	41	503
PCT	0.19	%		
MPV	10.3	fl		
PDWc	41.2	%		

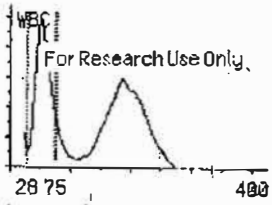

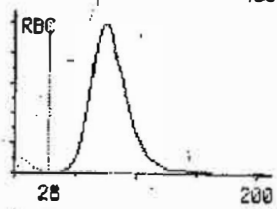

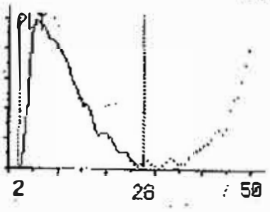

VETBCHN V52
COMPREHENSIVE DIAGNOSTIC
07 MAR 2013 10:28
SAMPLE TYPE: SPECIES 1
PATIENT ID: 1008
ROTOR LOT NUMBER: 2372AB4
SERIAL NUMBER: 0000V02274

ALB	3.6		3.2-4.2	G/DL
ALP	154	*	54-153	U/L
ALT	48	*	20-42	U/L
AMY	20			U/L
TBIL	0.6		0.2-0.6	MG/DL
BUN	8		7-17	MG/DL
CA	9.0		8.1-10.2	MG/DL
PHOS	3.7		1.8-4.2	MG/DL
CRE	1.2		0.7-1.3	MG/DL
GLU	97		66-112	MG/DL
NA+	126	*	136-148	MMOL/L
K+	3.0	*	3.2-4.4	MMOL/L
TP	8.2		6.7-8.3	G/DL
GLOB	4.7		3.2-4.7	G/DL

QC OK
HEM 0 LIP 0 ICT 0

3ml EDTA
3ml Heparin
8.5 ml SST

Obtained by Rise for Animals.
Uploaded to Animal Research Laboratory Overview (ARLO) on 12/17/2020

Humane Endpoints for Rocky 1008

Rocky (1008) is a 40 year old HCV negative, HBV negative, HIV negative male chimpanzee that has been diagnosed with multiple disease processes by the veterinary staff at APF. The principle disease processes diagnosed are seizures and cardiovascular disease. With his current clinical condition, 1008 is at high risk for sudden cardiac death.

Clearly defined criteria and responsibilities have been agreed upon by the veterinary staff and the animal care staff trained to observe for decompensation clinical signs. This does not preclude providing supportive therapy as needed, so long as the outcome will involve the return of the animal to an acceptable quality of life in a reasonable amount of time. Humane euthanasia will be performed as required by the veterinarian in attendance.

1. Body weight should be monitored and used as a current potential indicator a debilitating condition. It is recommended that a loss of 20% of body weight within 3 months, a body condition score of 1 or a decrease below 45kg could be an endpoint. If the animal has unresponsive anorexia for 4 days with significant weight loss then euthanasia should be considered.

2. Rocky has been evaluated by the veterinary staff at APF. His advanced cardiovascular disease puts him at high risk for sudden death. While these conditions are being medically managed, none of these treatments are curative. Signs of advanced cardiac failure such as advanced exercise intolerance or respiratory distress should be considered a potential endpoint.

3. It is the consensus of the Alamogordo Primate Facility veterinary staff that due to the grave prognosis associated with the advanced disease processes, Rocky (1008) should be humanely euthanized if one or several established endpoints are reached.

(b)(6) DVM
(b)(6) DVM
Director

(b)(6)
(b)(6) DVM
Attending Veterinarian

Obtained by Rise for Animals.
Uploaded to Animal Research Laboratory Overview (ARLO) on 12/17/2020

PE: Difficult Study

ALAMOGORDO PRIMATE FACILITY **CONFIDENTIAL** PROCEDURE NO. FM-VM-CAR01-01

CARDIAC EVALUATION

NUMBER/NAME: Rocky 1008 AGE: 40

DATE: 4/14/18 SEX: M

WEIGHT: 88.5 kg ANESTHETIC: Telazol

History: Echocard 2004 - attached

Current Meds: Phenytoin TID - seizures

Physical Examination:

No MM/MVI auscalted

Thoracic radiographs:

Date:

BP 102/40 (59)

Electrocardiogram-- HR 92 PR N QRS N QT N R_{II} 1.2 mV

Rhythm Sinus with frequent APCs

Echocardiogram:

	2D		
LVIDd (cm):	4.39	3.75	Technically challenging echo because of what appears to be air in air sacs. Unable to get clear image of LAxis or 4/5 chamber. Otherwise heart appears mildly thickened w/ normal systolic function
LVIDs (cm):	1.82		
SF (%):	59		
IVS (cm):	1.76	1.43	
PW (cm):	1.35	1.43	
AO (cm):	2.44		
LA (cm):	3.08		
EPSS (cm):			
LA (Long axis):			
RA (Long axis):			
PA Flow:			
AO Flow:			

Diagnosis:

APCs

No clear evidence of structural heart disease but limited echo

Recommendations:

Cardio reevaluation in 2-3 years.

(b)(6)

Obtained by Rise for Animals.
Uploaded to Animal Research Laboratory Overview (ARLO) on 12/17/2020

PHYSICAL EXAMINATION

Date	Infectious Status	Age - Years		Last Wt. (kg)	BCS
4/14/18	Neg.	40		90	3

ID Number	Name	DOB	Sex	Wt (kg)
1008	Rocky	11.30.77	(M) F X	88.5

Anesthetic/Sedation -- see Physical Exam Sedation Record and/or Anesthetia Monitoring Record

Temp. (F)	Heart Rate (Beats/Min)	Resp (resp/min)	SpO_2	Blood Pressure
98.6	~~117~~ 73-102	17 - 37	93-100	119/59, 104/50, 102/40, 92/51, 94/39

(b)(6)

Parameters Examined

Only one observation is checked for each system; all others are "NA" - not applicable

System	Abnormal	Normal	Not observed	System	Abnormal	Normal	Not Observed
1. Integument		✓		7. Neurologic	✓		
2. Respiratory		✓		8. Muskuloskeletal	✓		
3. Cardiovascular	✓			9. Lymphatic		✓	
4. Gastrointestinal				10. Endocrine		✓	
5. Urogenital				11. Special Senses		✓	
6. Cycle Stage/ Reproductive				12. CBC/CHEM			

Comments by number: (3) See Echocardiogram form - freq ARC (7) SID sym
(8) Capitation (2) Hip persists - use of leg good - good muscle mass
CBC: RBC 6.91, Hgb 18.6, HCT - 54.59
CHEM: ALKP 173, ALT 52, TP 8.4, Alb 4.9

Master Problem List: Arrhyth, SID

Differential Diagnosis:

SUBMITTING (Only those items checked were submitted; others are "NA" - not applicable)

✓ SMA	✓ TB test R (L) eye	___ Radiographs
✓ CCBC	___ Fecal O&P	✓ ECG
___ Coagulation	___ Fecal Culture	✓ U/S
___ Urinalysis	___ Occult Blood (Feces)	Other (List):
Blood Culture	✓ Perianal Tape Test	

BLOOD TUBES
1 10ml SST
1 3ml Lithium Heparin
1 3ml EDTA

TREATMENT: O_2 ☐ ✓ Ivermectin 1.8ml SQ, push oral fluids w/recovery
Cont: Phenytoin 100mg BID*, Glucosamine 1500 SID
Cont: controlled environment w/ + enrichment *Reduced dose to BID - ↑ Hepatic enzymes
Recheck Echocard - 2-3 yr

HEALTH ASSESSMENT: (Good) Fair Poor RISK: Normal (At Risk) High Risk

Signature: (b)(6) Date: 4/14/18

Released by USDA/APHIS/VS/AC/Animals.
Uploaded to Animal Research Laboratory Overview (ARLO) on 12/17/2020

1008
Rocky
88.5kg
14-April-18

VetScan HM2

SmplD	23
PatID	1008
Name	rocky
Mode	Primate
Sex	Male
Doctor	(b)(6)
Test date	04.14.2018 08:57 AM
Report date	04.14.2018 08:57 AM
S/N	190737

!!! For Research Use Only !!!

WBC	9.50	10^9/l	5.7	21
LYM	0.12-	10^9/l	4.3	9.24
MON	3.10+	10^9/l	0.04	0.72
GRA	6.27+	10^9/l	1.9	6.24
LY%	1.3-	%	43	77
MO%	32.6+	%	0.4	6
GR%	66.1+	%	19	52
RBC	6.91+	10^12/l	4.8	6.3
HGB	18.6+	g/dl	9	15
HCT	54.59+	%	30	44
MCV	79	fl	50	90
MCH	27.0+	pg	12	13
MCHC	34.1	g/dl	30	36
RDWc	15.5	%		
PLT	190-	10^9/l	200	600
PCT	0.18	%		
MPV	9.6	fl		
PDWc	40.4	%		

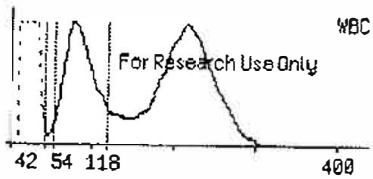

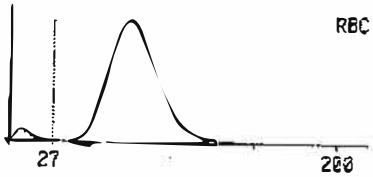

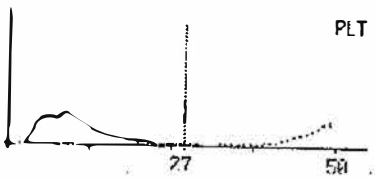

VetScan V02

COMPREHENSIVE DIAGNOSTIC

14 APR 2018	09:01 AM
SAMPLE TYPE:	OTHER
PATIENT ID:	1008
ROTOR LOT NUMBER:	7353BA1
SERIAL NUMBER:	0000V02274

ALB	3.6	G/DL
ALP	173	U/L
ALT	52	U/L
AMY	28	U/L
TBIL	0.5	MG/DL
BUN	10	MG/DL
CA	8.7	MG/DL
PHOS	4.2	MG/DL
CRE	1.1	MG/DL
GLU	99	MG/DL
NA+	127	MMOL/L
K+	3.4	MMOL/L
TP	8.4	G/DL
GLOB	4.9	G/DL

QC OK
HEM 0 LIP 0 ICT 0

Obtained by Rise for Animals.
Uploaded to Animal Research Laboratory Overview (ARLO) on 12/17/2020

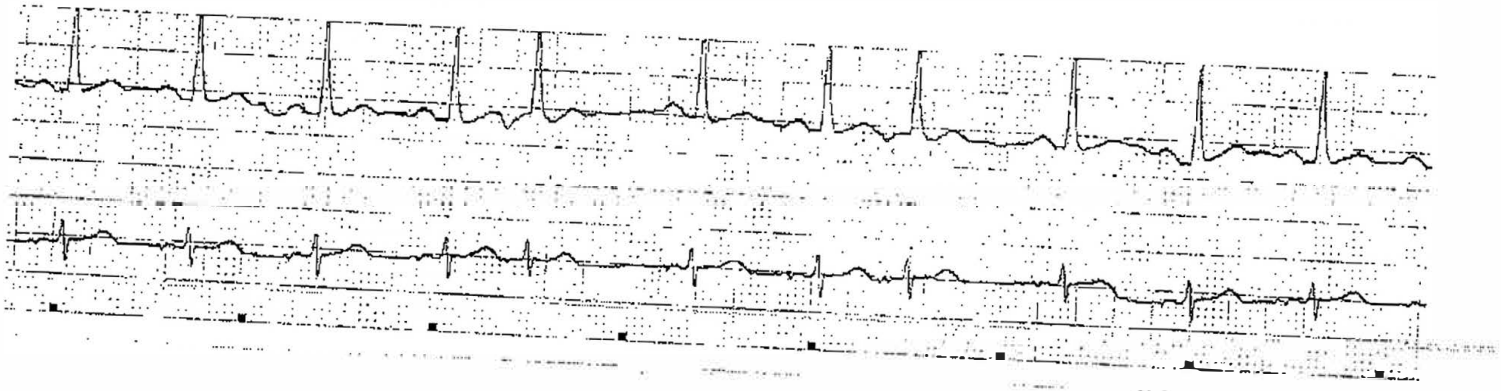

LIST TREND

NAME: ROCKY
ID #: 1008
BED #:
HEIGHT: Unspecified
WEIGHT: Unspecified
DATE OF BIRTH: Unspecified

RECORD TIME: 04/14/2018
07:40:10 AM

Time	04/14/18 07:29 AM	04/14/18 07:31 AM	04/14/18 07:33 AM	04/14/18 07:35 AM	04/14/18 07:37 AM	04/14/18 07:39 AM
Events						
HR(BPM)	---*	73	97	92	90	102
SpO2(%)	---	---	94	93	100	100
NIBP(mmHg)	---/---(---)	119/59(79)	104/50(67)	102/40(59)	92/51(56)	94/39(59)
Resp(RPM)	---	27	27	28	17	20
Temp(°F)	98.6	98.6	98.6	98.6	---	---

(b)(6)

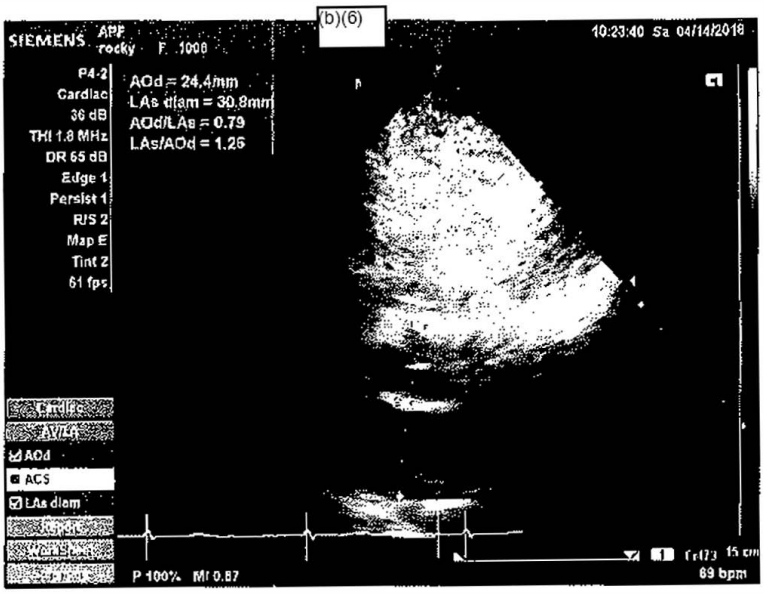

(b)(6)

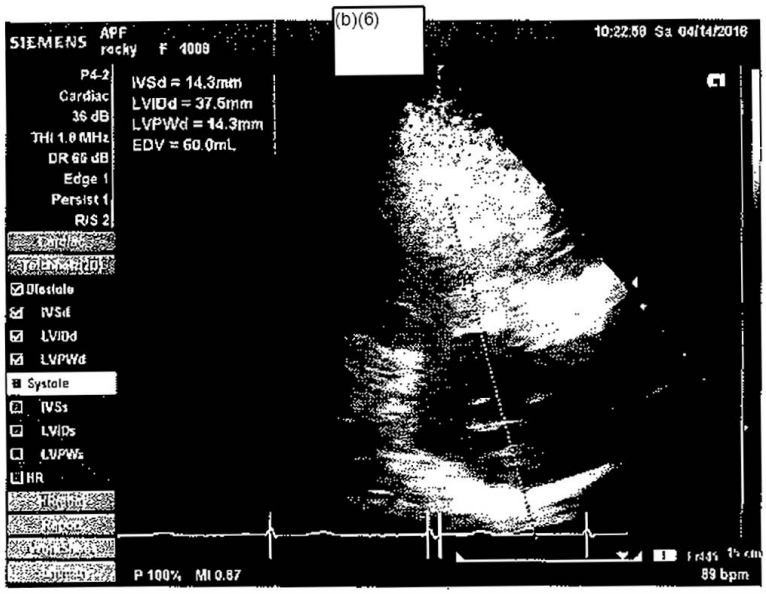

(b)(6)

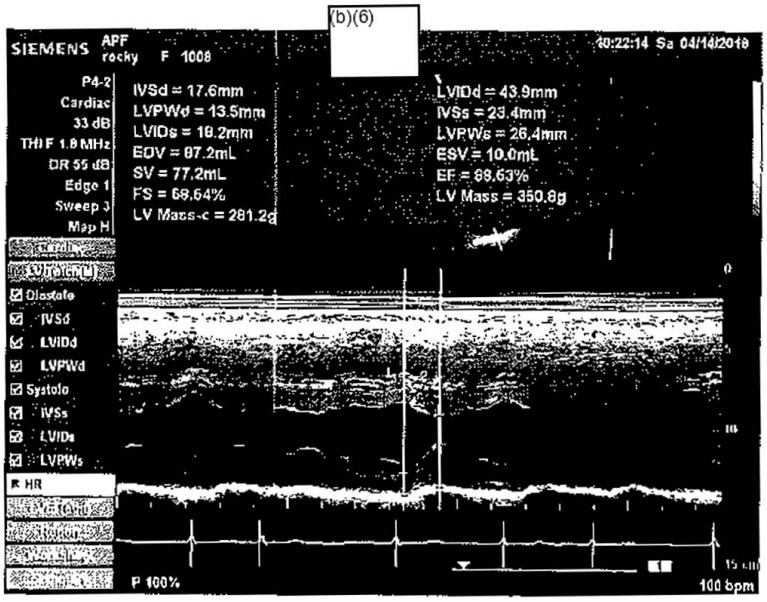

Obtained by Rise for Animals.
Uploaded to Animal Research Laboratory Overview (ARLO) on 12/17/2020

[redacted]

Patient ID:
1008
Name:
ROCKY
Mode:
Pig
Doctor:
(b)(6)

1008 Rocky
8/31/2017
92.5 kg

/ Male
Age/Sex: 0 years

Report date: 08.31.2017S/N:121762
Test time: 08.31.201709:53AM

Test	Result		Sample ID: 1477	
WBC	9.26 -	10^9/l	11	22
LYM	4.92 -	10^9/l	5.5	11.1
MON	0.14 -	10^9/l	0.66	1.32
GRA	4.19 -	10^9/l	5	10
LY%	53.2	%	33	62
MO%	1.5 -	%	2	10
GR%	45.3	%	28.9	64
RBC	6.66	10^12/l	5	8
HGB	17.3 +	g/dl	10	16
HCT	53.52 +	%	32	50
MCV	80 +	fl	50	68
MCH	26.0 +	pg	17	21
MCHC	32.3	g/dl	30	34
RDWc	16.0	%		
PLT	208 -	10^9/l	325	715
PCT	0.22	%		
MPV	10.4	fl		
PDWc	38.1	%		

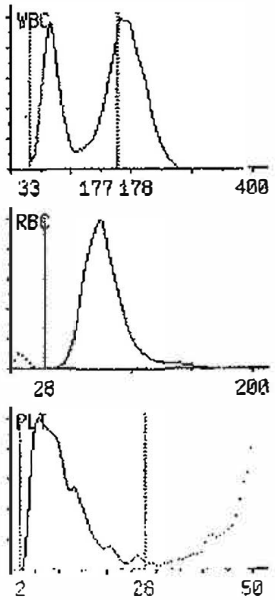

VETSCAN VS2
COMPREHENSIVE DIAGNOSTIC

31 AUG 2017		09:45 AM
SAMPLE TYPE:		OTHER
PATIENT ID:		1008
ROTOR LOT NUMBER:		7124BA8
SERIAL NUMBER:		0000V06397
ALB	3.7	G/DL
ALP	150	U/L
ALT	49	U/L
AMY	32	U/L
TBIL	0.5	MG/DL
BUN	6	MG/DL
CA	8.7	MG/DL
PHOS	3.8	MG/DL
CRE	1.1	MG/DL
GLU	81	MG/DL
NA+	126	MMOL/L
K+	3.1	MMOL/L
TP	8.0	G/DL
GLOB	4.3	G/DL

QC OK
HEM 0 LIP 0 ICT 0

Obtained by Rise for Animals.
Uploaded to Animal Research Laboratory Overview (ARLO) on 12/17/2020

(b)(6)

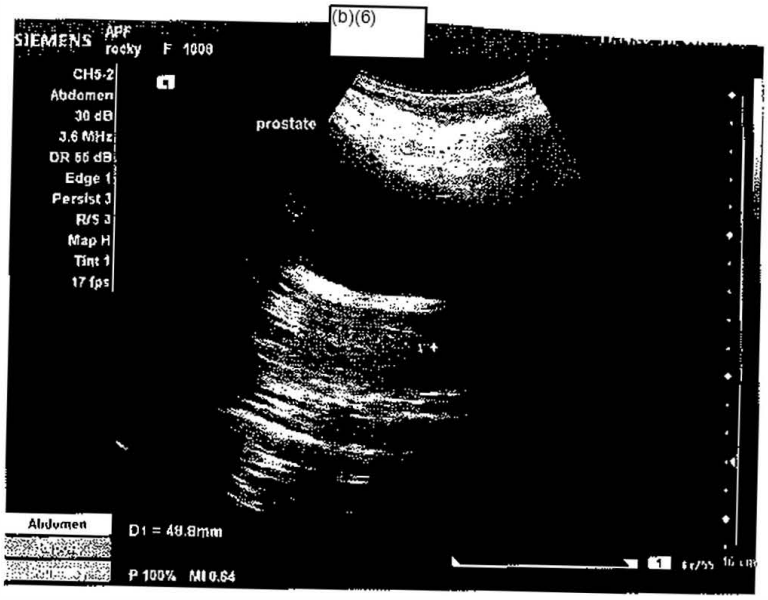

(b)(6)

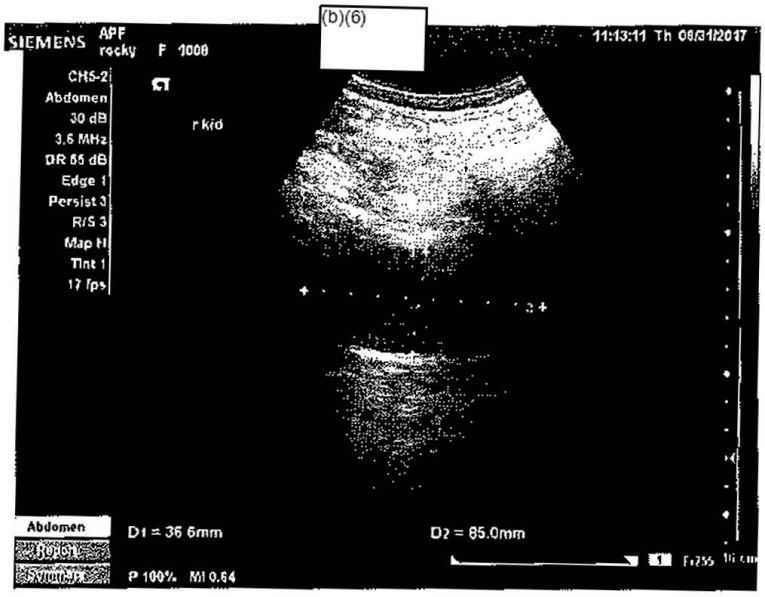

(b)(6)

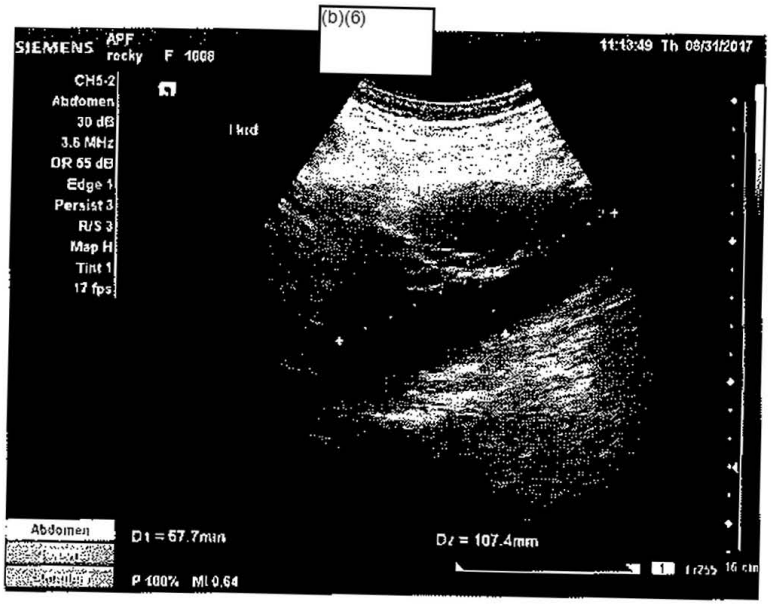

(b)(6)

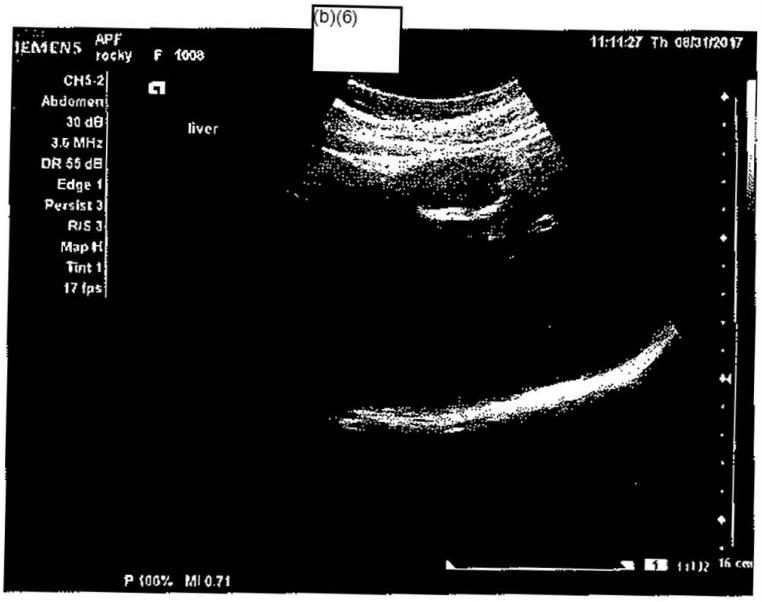

(b)(6)

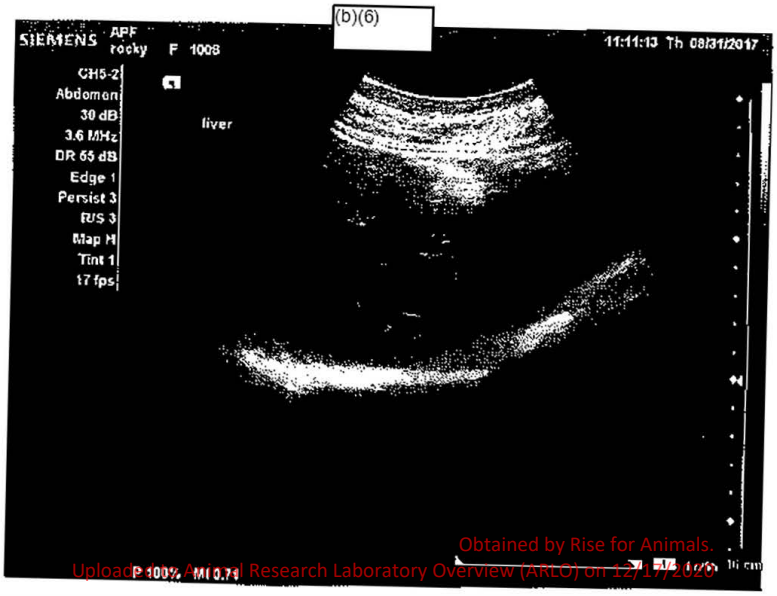

Obtained by Rise for Animals.
Uploaded to Animal Research Laboratory Overview (ARLO) on 12/17/2020

QUICK TREND

NAME: ROCKY
ID #: 1008
BED #:
HEIGHT: Unspecified
WEIGHT: Unspecified
DATE OF BIRTH: Unspecified

RECORD TIME: 08/31/2017
09:25:30 AM

Time	08/31/17 09:22 AM	08/31/17 09:24 AM	08/31/17 09:26 AM
HR(BPM)	91	88	93
SpO2(%)	98	98	98
NIBP(mmHg)	151/74(104)	139/67(95)	137/72(99)
CO2(Insp/Et)(mmHg)	---/---	---/---	---/---

REALTIME REPORT

NAME: ROCKY
ID #: 1008
BED #:
HEIGHT: Unspecified
WEIGHT: Unspecified
DATE OF BIRTH: Unspecified

RECORD TIME: 08/31/2017
09:23:12 AM

HR(ECG)	91	BPM
RESP(ECG(II))	27	RPM
TEMP	100.4	°F
SpO2	97	%
PR	96	BPM
NIBP	151/74(104) 09:22:49 AM	mmHg

PHYSICAL EXAM SEDATION RECORD

Animal number/name: 1008 - Rocky Weight (kg): 90 Date: 4-14-18

Sedation Method: dart / injection Veterinarian: (b)(6)

0

Injection — Induction (down) — Recovery (able to sit up)

Time: 8:20 am / pm Time: 8:27 am / pm Time: 10:15 am / pm

Initial Dosage (ml) Telazol: 2.7 (The standard dose is 3 mg/kg, IM)

Supplements (ml) Telazol/Ketamine: _____ am / pm _____ IM / IV

Supplements (ml) Telazol/Ketamine: _____ am / pm _____ IM / IV

Supplements (ml) Telazol/Ketamine: _____ am / pm _____ IM / IV

Currrent Weight (kg): 88.5 Re-tattoo Y N

COMMENTS:

Obtained by Dept. of Animals.
Uploaded to Animal Research Laboratory Overview (ARLO) on 12/17/2020

TUBERCULOSIS TEST READING SCHEDULE

Location: (b)(4) Date Administered: 4-14-18

Veterinarian: (b)(6)

Site of Injection: R Eye____ L Eye ✓ Lot #: 444X Exp Date: 6-17-18

Animal Number/Name	Sex	Weight (kgs)	Age	GRADE* 24 hrs	48 hrs	72 hrs	Reader's Initials
1008 Rocky	♀	89.5		0	0	0	(b)(6)
1218 DANNY	↓	47.5		0	0	0	
1310 RC		67.0		0	0	0	
1363 ELKEY		74.5		0	0	0	
1413 HANK JR		74.5		0	0	0	
1497 MARTIN	✓	78.5		0	0	0	

*Grade	Reaction	Result
0	No visible change	Negative
1 (+)	Bruising	Negative
2 (+)	Various degrees of erythema w/o swelling	Negative
3 (+)	Various degrees of erythema with minimal swelling or slight swelling without erythema	Suspect
4 (+)	Obvious swelling of the palpebrum with drooping of the eyelid and various degrees of erythema (May appear pustular/exudates)	Positive
5 (+)	Eye closed, swelling and/or necrosis	Positive

Obtained by Rise for Animals.
Uploaded to Animal Research Laboratory Overview (ARLO) on 12/17/2020

ALAMOGORDO PRIMATE FACILITY CONFIDENTIAL PROCEDURE NO. FM-AC-REC07-01

DENTITION RECORD

DATE: 4/14/18 ANIMAL NAME: Rocky ANIMAL NO. 1008

	Right										Left					
	M3	M2	M1	PM2	PM1	C	I2	I1	I1	I2	C	PM1	PM2	M1	M2	M3
Upper								X	X	X						
Lower								X	X							

Blank space = tooth present

X = tooth missing

B = Tooth broken

D = Present but diseased

Comments:

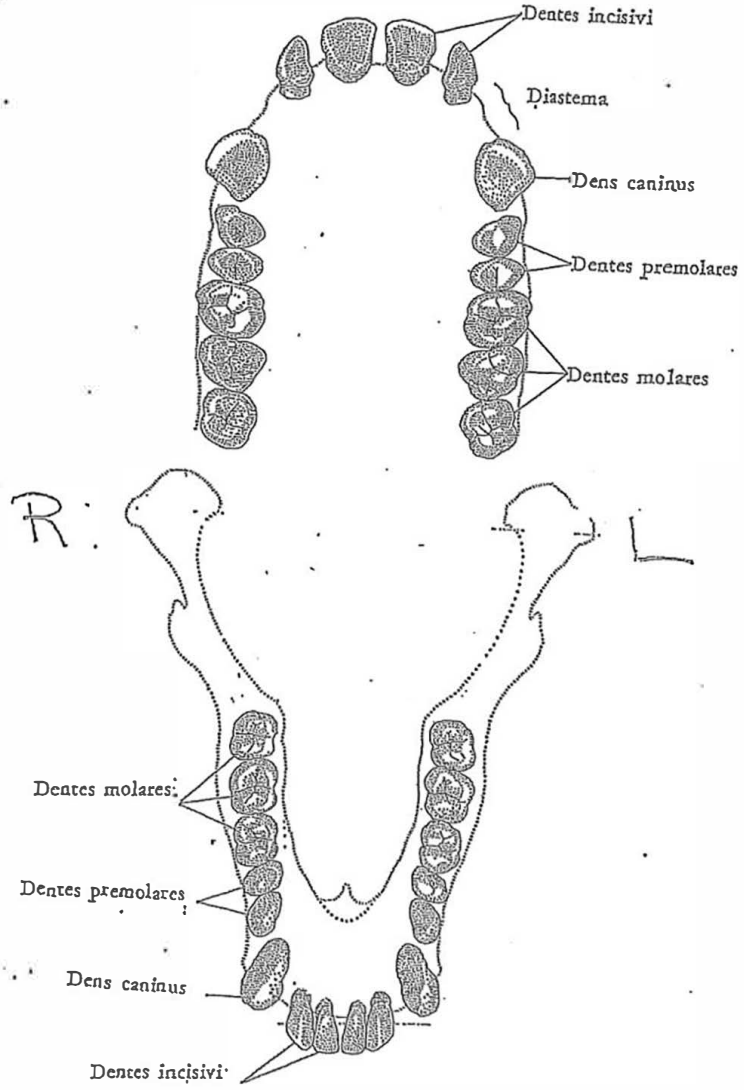

This form and its' contents are strictly CONFIDENTIAL

Obtained by Rise for Animals
Uploaded to Animal Research Laboratory Overview (ARLO) on 12/17/2020

DO NOT FEED

Remove Feed from animals the **afternoon / evening** of 4/13/18

at approximately 2:30 am / pm

Do Not Feed the morning of 4/14/18

Building/Room Bldg. (b)(4)

DO NOT FEED the following animals as directed above:

Animal Identification	Time Feed Pulled (AM/PM)	Initial/Date	Time Animals Fed (AM/PM)	Initial/Date	Comments
1497 - Martin	2:30	(b)(6) 4-13-18	9:00	(b)(6) 4-13-18	
1363 - El Rey					
1413 - Hank Jr.					
1008 - Rocky					
1310 BC					
1218 - Danny					
1344 - Gunther					

NPO = Nothing by mouth -- no food or water
NF = No food -- water okay

Obtained by Rise for Animals.
Uploaded to Animal Research Laboratory Overview (ARLO) on 12/17/2020

ALAMOGORDO PRIMATE FACILITY CONFIDENTIAL PROCEDURE NO. FM-AC-CL03-03

CHIMPANZEE TREATMENT SHEET

Animal ID: 1008 Animal Sex: M F (circle one)

Animal Name: Rocky Bldg # _____ Den # _____

Veterinarian: (b)(6) Time: _____ Date: _____

History: seizures

Sample Collected: _____ Time: _____ Date: _____

Diagnosis/Results: _____

Prescribed Treatment (specify frequency and duration): Phenytoin 100mg PO TID x UFN

TREATMENT

Date	Time of Treatment			Comments	Initials
4-1-18	7:00	10:00	10pm		(b)(6)
4-2-18	700	2:00	10pm		
4-3	7:00	2:00	10pm		
4-4-18	700	2:00	10pm		
4-5-18	700	2:00	10pm		
4-6-18	7:00	2:00	10pm		
4-7-18	700	2:00	10pm		(b)(6)
4-8-18	700	2:00	10pm		
4-9-18	700	2:00	10pm		
4-10-18	700	2:00	10pm		
4-11-18	700	2:00	10pm		
4-12-18	700	2:00	10pm		
4-13-18	700	2:00	10pm		
4-14-18	700	2:00	10pm		(b)(6)
4-15-18	700	2:00	10pm		
4/16	7:00	2:00	10pm		
4-17-18	700	2:00	10pm		
4-18-18	700	2:00	10pm		
4-19-18	700	2:00		changed to BID as per	(b)(6)

This form and its contents are strictly CONFIDENTIAL

(over)
9/03,6/05,8/31/12

Obtained by Rise for Animals.
Uploaded to Animal Research Laboratory Overview (ARLO) on 12/17/2020

ALAMOGORDO PRIMATE FACILITY CONFIDENTIAL PROCEDURE NO. FM-AC-CL03-03

CHIMPANZEE TREATMENT SHEET

Animal ID: 1008 Animal Sex: M F (circle one)

Animal Name: Rocky Bldg # _____ Den # _____

Veterinarian: (b)(6) Time: _____ Date: _____

History: seizures

Sample Collected: _____ Time: _____ Date: _____

Diagnosis/Results: _____

Prescribed Treatment (specify frequency and duration): Phenytoin 100mg PO · TID x UFN

TREATMENT

Date	Time of Treatment			Comments	Initials
3-25	7:00	2:00	10pm	(b)(6)	(b)(6)
3-26	7:00	2:00	10pm		
3-27	7:00	2:00	10pm		
3-28	7:00	2:00	10pm		
3-29	7:00	2:00	10pm		
3-30	7:00	2:00	10pm		
3-31	7:00	2:00	10pm		

This form and its contents are strictly CONFIDENTIAL (over)

9/03,6/05,8/31/12

Obtained by Rise for Animals.
Uploaded to Animal Research Laboratory Overview (ARLO) on 12/17/2020

CHIMPANZEE TREATMENT SHEET

Animal ID: 1008 Animal Sex: M F (circle one)

Animal Name: Rocky Bldg # (b)(4) Den # _____

Veterinarian: (b)(6) Time: _____ Date: _____

History: Hip degeneration

Sample Collected: _____ Time: _____ Date: _____

Diagnosis/Results: _____

Prescribed Treatment (specify frequency and duration): Glucosamine 1500 mg PO SID x UFN

TREATMENT

Date	Time of Treatment			Comments	Initials
3-1	700				(b)(6)
3-2	700				
3-3	700				
3-4	700				
3-5	7:00				
3-6	700				
3-7	7:00				
3-8	7:00				
3-9	7:00				
3/10	7:00				
3/11	7:00				
3-12	700				
3/13	7:00				
3-14	700				
3-15	7:00				
3-16	7:00				
3-17	7:00				
3-18	7:00				
3-19	7:00				
3-20	700				
3-21	700				
3-22	7:00				
3-23	700				
3-24	700				

Obtained by Rise for Animals.
Uploaded to Animal Research Laboratory Overview (ARLO) on 12/17/2020

CHIMPANZEE TREATMENT SHEET

Animal ID: 1008 Animal Sex: M F (circle one)

Animal Name: Rocky Bldg # _____ Den # _____

Veterinarian: (b)(6) Time: _____ Date: _____

History: seizures

Sample Collected: _____ Time: _____ Date: _____

Diagnosis/Results: _____

Prescribed Treatment (specify frequency and duration): Phenytoin 100 mg PO TID x UFN

TREATMENT

Date	Time of Treatment			Comments	Initials
2-25	7:00	2:00	10 pm (b)(6)		(b)(6)
2-26	7:00	2:00 (b)(6)	10 pm (b)(6)		
2-27	7:00	2:00	10 pm		
2-28	7:00	2:00	10 pm (b)(6)		

Obtained by Rise for Animals.
Uploaded to Animal Research Laboratory Overview (ARLO) on 12/17/2020

ALAMOGORDO PRIMATE FACILITY CONFIDENTIAL PROCEDURE NO. FM-AC-CL03-03

CHIMPANZEE TREATMENT SHEET

Animal ID: 1008 Animal Sex: M F (circle one)

Animal Name: Rocky Bldg # (b)(4) Den # _____

Veterinarian: (b)(6) Time: _____ Date: _____

History: Hip degeneration

Sample Collected: _____ Time: _____ Date: _____

Diagnosis/Results: _____

Prescribed Treatment (specify frequency and duration): Glucosamine 1500 mg PO SID x UFN

TREATMENT

Date	Time of Treatment			Comments	Initials
2-25	7:00				(b)(6)
2-26	7:00				
2-27	700				
2-28	700				

This form and its contents are strictly CONFIDENTIAL

(over)

9/03,6/05,8/31/12

Obtained by Rise for Animals.
Uploaded to Animal Research Laboratory Overview (ARLO) on 12/17/2020

ALAMOGORDO PRIMATE FA[illegible]ITY CONFIDENTIAL [illegible]ROCEDURE NO. FM-AC-CL03-03

CHIMPANZEE TREATMENT SHEET

Animal ID: 1008 Animal Sex: M F (circle one)

Animal Name: Rocky Bldg # _____ Den # _____

Veterinarian: (b)(6) Time: _____ Date: _____

History: seizures

Sample Collected: _____ Time: _____ Date: _____

Diagnosis/Results: _____

Prescribed Treatment (specify frequency and duration): Phenytoin 100 mg PO · TID x UFN

TREATMENT

Date	Time of Treatment			Comments	Initials
1-25	7:00	2:00	10PM	(b)(6)	(b)(6)
1-26	700	2:00	10PM		
1/27	7:00	2:00	10PM		
1/28	7:00	2:00	10PM		
1-29	700	2.00	10PM		
1-30	700	2.00	10PM		
1-31	700	2:00	10PM		

This form and its contents are strictly CONFIDENTIAL

(over)

9/03,6/05, 8/31/12

Obtained by Rise for Animals.
Uploaded to Animal Research Laboratory Overview (ARLO) on 12/17/2020

CHIMPANZEE TREATMENT SHEET

Animal ID: 1008 Animal Sex: M F (circle one)

Animal Name: Rocky Bldg # (b)(4) Den # _____

Veterinarian: (b)(6) Time: _____ Date: _____

History: Hip degeneration

Sample Collected: _____ Time: _____ Date: _____

Diagnosis/Results: _____

Prescribed Treatment (specify frequency and duration): Glucosamine 1500 mg PO SID x UFN

TREATMENT

Date	Time of Treatment			Comments	Initials
1-25	700				(b)(6)
1-26	700				
1/27	7in				
1/28	7in				
1-29	700				
1-30	700				
1-31	700				

Obtained by Rise for Animals.
Uploaded to Animal Research Laboratory Overview (ARLO) on 12/17/2020

ALAMOGORDO PRIMATE FA[illegible]ITY CONFIDENTIAL [illegible]ROCEDURE NO. FM-AC-CL03-03

CHIMPANZEE TREATMENT SHEET

Animal ID: 1008 Animal Sex: M F (circle one)

Animal Name: Rocky Bldg # _____ Den # _____

Veterinarian: (b)(6) Time: _____ Date: _____

History: Seizures

Sample Collected: _____ Time: _____ Date: _____

Diagnosis/Results: _____

Prescribed Treatment (specify frequency and duration): Phenytoin 100 mg PO TID x UFN

TREATMENT

Date	Time of Treatment				Comments	Initials
12/1	7:00	2:00	10PM	(b)(6)		(b)(6)
12/2	7:00	2:00	10PM			
12/3	7:00	2:00	10PM			
12/4	700	200	10PM			
12/5	700	200	10PM	(b)(6)		
12/6	700	200	10PM			
12/7	700	200	10PM			
12/8	700	200	10PM			
12/9	7:00	2:00	10PM			
12/10	7:00	2:00	10PM			
12/11	700	200	10PM	(b)(6)		
12/12	700	200	10PM			
12/13	700	200	10PM			
12/14	700	200	10PM			
12/15	700	200	10PM			
12/16	700	200	10PM	(b)(6)		
12/17	700	200	10PM			
12/18	700	200	10PM	(b)(6)		
12/19	700	200	10PM			
12/20	700	200	10PM			
12/21	700	200	10PM			
12/22	700	200	10PM			
12/23	700	200	10PM	(b)(6)		
12/24	700	200	10PM			

This form and its contents are strictly CONFIDENTIAL

9/03,6/05,8/31/12

Obtained by Rise for Animals.
Uploaded to Animal Research Laboratory Overview (ARLO) on 12/17/2020

ALAMOGORDO PRIMATE FACILITY CONFIDENTIAL PROCEDURE NO. FM-AC-CL03-03

CHIMPANZEE TREATMENT SHEET

Animal ID: 1008 Animal Sex: M F (circle one)

Animal Name: Rocky Bldg # (b)(4) Den # _____

Veterinarian: (b)(6) Time: _____ Date: _____

History: Hip degeneration

Sample Collected: _____ Time: _____ Date: _____

Diagnosis/Results: _____

Prescribed Treatment (specify frequency and duration): Glucosamine 1500 mg PO SID x UFN

TREATMENT

Date	Time of Treatment			Comments	Initials
12/1	7:00				(b)(6)
12/2	7:00				
12/3	7:00				
12-4	700				
12-5	700				
12-6	700				
12-7	700				
12-8	700				
12/9	7:00				
12/10	7:00				
12/11	700				
12-12	700				
12-13	700				
12-14	700				
12-15	700				
12-16	700				
12-17	700				
12/18	700				
12/19	700				
12/20	700				
12/21	700				
12/22	700				
12/23	700				
12/24	700				

This form and its contents are strictly CONFIDENTIAL (over)

9/03,6/05,8/31/12

Obtained by Rise for Animals.
Uploaded to Animal Research Laboratory Overview (ARLO) on 12/17/2020

ALAMOGORDO PRIMATE FACILITY CONFIDENTIAL PROCEDURE NO. FM-AC-CL03-03

CHIMPANZEE TREATMENT SHEET

Animal ID: 1008 Animal Sex: M F (circle one)

Animal Name: Rocky Bldg # (b)(4) Den #

Veterinarian: (b)(6) Time: Date:

History: Hip degeneration

Sample Collected: Time: Date:

Diagnosis/Results:

Prescribed Treatment (specify frequency and duration): Glucosamine 1500 mg PO SID x 5 F N

TREATMENT

Date	Time of Treatment			Comments	Initials
11-25	7:00				(b)(6)
11-26	7:00				
11/27	7:00				
11/28	7:00				
11/29	7:00				
11/30	7:00				

This form and its contents are strictly CONFIDENTIAL (over)

9/03,6/05,8/31/12

Obtained by Rise for Animals.
Uploaded to Animal Research Laboratory Overview (ARLO) on 12/17/2020

ALAMOGORDO PRIMATE FA[illegible]TY CONFIDENTIAL [illegible]ROCEDURE NO. FM-AC-CL03-03

CHIMPANZEE TREATMENT SHEET

Animal ID: 1008 Animal Sex: M F (circle one)

Animal Name: Rocky Bldg # _____ Den # _____

Veterinarian: (b)(6) Time: _____ Date: _____

History: Seizures

Sample Collected: _____ Time: _____ Date: _____

Diagnosis/Results: _____

Prescribed Treatment (specify frequency and duration): Phenytoin 100mg PO TID x UFN

TREATMENT

Date	Time of Treatment			Comments	Initials
11/25	7:00	2:00	10PM (b)(6)		(b)(6)
11/26	7:00	2:00	10PM (b)(6)		
11/27	7:00	2:00	10PM (b)(6)		
11/28	7:00	2:00	10PM		
11/29	7:00	2:00	10PM		
11/30	7:00	2:00	10PM		

This form and its contents are strictly CONFIDENTIAL

(over)

9/03,6/05,8/31/12

Obtained by Rise for Animals.
Uploaded to Animal Research Laboratory Overview (ARLO) on 12/17/2020

ALAMOGORDO PRIMATE FACILITY CONFIDENTIAL PROCEDURE NO. FM-AC-CL03-03

CHIMPANZEE TREATMENT SHEET

Animal ID: 1008 **Animal Sex:** (M) F (circle one)

Animal Name: Rocky **Bldg #** (b)(4) **Den #** _____

Veterinarian: (b)(6) **Time:** _____ **Date:** _____

History: Hip degeneration

Sample Collected: _____ **Time:** _____ **Date:** _____

Diagnosis/Results: _____

Prescribed Treatment (specify frequency and duration): 1500 mg / Glucosamine / P.O. / S.I.D. / U.F.N. /

TREATMENT

Date	Time of Treatment			Comments	Initials
10-1	10:30				(b)(6)
10/2	7:00				
10/3	700				
10/4	700				
10/5	700				
10/6	7:00				
10/7	7:00				
10/8	7:00				
10/9	7:00				
10/10	700				
10/11	700				
10/12	7:00				
10-13	7:00				
10-14	10:30				
10-15	10:30				
10/16	7:00				
10/17	7:00				
10/18	7:00				
10/19	7:00				
10/20	7:00				
10/21	700				
10/22	700				
10/23	700				
10-24	700				

(over)

This form and its contents are strictly CONFIDENTIAL 9/03,6/05,8/31/12

Uploaded to Animal Research Laboratory Overview (ARLO) on 12/17/2020

CHIMPANZEE TREATMENT SHEET

Animal ID: 1008 Animal Sex: (M) F (circle one)

Animal Name: Rocky Bldg # (b)(4) Den #

Veterinarian: (b)(6) Time: Date:

History: SEIZURES

Sample Collected: Time: Date:

Diagnosis/Results:

Prescribed Treatment (specify frequency and duration): 100mg / PHENYTOIN / P.O. / T.I.D. / U.F.N. /

TREATMENT

Date	Time of Treatment			Comments	Initials
10-1	10:30	2:00	10P	(b)(6)	(b)(6)
10/2	7:00	2:00	10PM		
10/3	700	200	10PM		
10/4	700	200	10PM		
10/5	700	200	10PM		
10/6	7:00	2:00	10PM		
10/7	7:00	2:00	10PM	(b)(6)	
10/8	7:00	2:00	10PM		
10/9	7:00	2:00	10PM		
10/10	700	200	10PM		
10/11	700	200	10PM		
10/12	7:00	2:00	10PM		
10/13	7:00	2:00	10PM		
10-14	7:00	2:00	10PM		
10-15	7:00	2:00	10PM	(b)(6)	
10/16	7:00	2:00	10PM		
10/17	7:00	2:00	10PM		
10/18	7:00	2:00	10PM		
10/19	7:00	2:00	10PM		
10/20	7:00	2:00	10PM		
10-21	700	200	10PM		
10-22	700	200	10PM		
10/23	700	200	10PM		
10-24	700	200	10PM		

Obtained by Rise for Animals.
Uploaded to Animal Research Laboratory Overview (ARLO) on 12/17/2020

ALAMOGORDO PRIMATE FA[illegible]ITY CONFIDENTIAL [illegible]ROCEDURE NO. FM-AC-CL03-03

CHIMPANZEE TREATMENT SHEET

Animal ID: 1008 **Animal Sex:** (M) F (circle one)

Animal Name: Rocky **Bldg #** (b)(4) **Den #** _____

Veterinarian: (b)(6) **Time:** _____ **Date:** _____

History: SEIZURES

Sample Collected: _____ **Time:** _____ **Date:** _____

Diagnosis/Results: _____

Prescribed Treatment (specify frequency and duration): 100mg / PHENYTOIN / P.O. / T.I.D. / U.F.N. /

TREATMENT

Date	Time of Treatment				Comments	Initials
9.1	7:00	2:00	10PM	(b)(6)		(b)(6)
9.2	7:00	7:00	10PM			
9.3	7:00	7:00	10PM			
9.4	7:00	7:00	10PM	(b)(6)		
9-5	7:00	7:00	10PM			
9.6	7:00	7:00	10PM			
9-7	7:00	7:00	10PM			
9-8	7:00	7:00	10PM	(b)(6)		
9.9	7:00	7:00	10PM			
9-10	7:00	7:00	10PM			
9.11	7:00	7:00	10PM			
9-12	7:00	7:00	10PM			
9 13	7:00	7:00	10PM	(b)(6)		
9.14	7:00	7:00	10PM			
9.15	7:00	7:00	10PM			
9-16	6:30	7:00	10PM	(b)(6)		
9-17	6:30	7:00	10PM			
9.18	7:00	7:00	10PM			
9.19	7:00	7:00	10PM			
9.20	7:00	7:00	10PM			
9-21	7:00	7:00	10PM			
9/22	7:00	7:00	10PM			
9-23	7:00	7:00	10PM	(b)(6)		
9-24	7:00	7:00	10PM			

This form and its contents are strictly CONFIDENTIAL

(over)

9/03, 6/05, 8/31/12

Transferred from Animal Resources Branch. Uploaded to Animal Research Laboratory Overview (ARLO) on 12/17/2020

ALAMOGORDO PRIMATE FACILITY CONFIDENTIAL PROCEDURE NO. FM-AC-CL03-03

CHIMPANZEE TREATMENT SHEET

Animal ID: 1008 Animal Sex: (M) F (circle one)

Animal Name: Rocky Bldg # (b)(4) Den #

Veterinarian: (b)(6) Time: Date:

History: Hip degeneration

Sample Collected: Time: Date:

Diagnosis/Results:

Prescribed Treatment (specify frequency and duration): 1500 mg / Glucosamine / P.O. / S.I.D. / U.F.N. /

TREATMENT

Date	Time of Treatment			Comments	Initials
9/1	7:00				(b)(6)
9.2	7:00				
9.3	7:00				
9.4	7:00				
9.5	7:00				
9.6	7:00				
9.7	7:00				
9.8	7:00				
9.9	7:00				
9.10	7:00				
9.11	7:00				
9.12	7:00				
9.13	7:00				
9.14	7:00				
9.15	7:00				
9/16/17	6:30				
9/17/17	6:30				
9.18	7:00				
9.19	7:00				
9.20	7:00				
9.21	7:00				
9/22	7:00				
9.23	7:00				
9.24	7:00				

(over)

This form and its contents are strictly CONFIDENTIAL 9/03,6/05,8/31/12

Obtained by Stop Vivisection Animals.
Uploaded to Animal Research Laboratory Overview (ARLO) on 12/17/2020

ALAMOGORDO PRIMATE FACILITY **CONFIDENTIAL** PROCEDURE NO. **FM-AC-CL01-04**

PHYSICAL EXAMINATION

Date	Infectious Status	Age - Years		Last Wt. (kg)	BCS
8-31-2017	Neg	~~40~~ 39		95.0	3

ID Number	Name	DOB	Sex	Wt (kg)
1008.	Rocky	11-30-1977	(M) F X	92.5

Anesthetic/Sedation -- see Physical Exam Sedation Record and/or Anesthetia Monitoring Record

Temp. (F)	Heart Rate (Beats/Min)	Resp (resp/min)	SpO_2	Blood Pressure
100.4	88-93	22-27	98%	151/74, 139/67 137/72

Parameters Examined

Only one observation is checked for each system; all others are "NA" - not applicable

System	Abnormal	Normal	Not observed	System	Abnormal	Normal	Not Observed
1. Integument	✓			7. Neurologic		✓	
2. Respiratory		✓		8. Muskuloskeletal	✓		
3. Cardiovascular	✓			9. Lymphatic		✓	
4. Gastrointestinal		✓		10. Endocrine		✓	
5. Urogenital	+			11. Special Senses		✓	
6. Cycle Stage/ Reproductive				12. CBC/CHEM			

Comments by number: (1) SIB - scabbed areas - left mandibular area/rt temporal - healing well - cleaned (3) 1/5 syst unchanged, rare uVPC (8) Crepitation persists L Hip - good muscle mass.

CBC: RBC - 6.66, Hgb 17.3, HCT 53.52

CHEM: ALT 49.

Master Problem List: SIB, murmur, VPC - Arrhyth

Differential Diagnosis:

SUBMITTING (Only those items checked were submitted; others are "NA" - not applicable)

✓ SMA	✓ TB test (R) L eye	✓ Radiographs
✓ CBC	Fecal O&P	✓ ECG
Coagulation	Fecal Culture	✓ U/S
Urinalysis	Occult Blood (Feces)	Other (List):
Blood Culture	✓ Perianal Tape Test	

BLOOD TUBES

1 10ml SST
1 3ml Lithium Heparin
1 3ml EDTA

TREATMENT: O_2 [ ] Ivomec 1.9ml SQ

Cont: Phenytoin TID, Glucosamine 1500mg SID

Cont Controlled environment w/ Enrichment

HEALTH ASSESSMENT: (Good) Fair Poor RISK: Normal (At Risk) High Risk

Signature: (b)(6) Date: 8/31/17

This form and its contents are strictly **CONFIDENTIAL** 9/03:3/05:8/05:9/12:1/13

Obtained by PETA for Animals.
Uploaded to Animal Research Laboratory Overview (ARLO) on 12/17/2020

2

D.O.B. = 11-30-977

ALAMOGORDO PRIMATE FACILITY **CONFIDENTIAL** PROCEDURE NO. **FM-AC-CL07-05**

PHYSICAL EXAM SEDATION RECORD

Animal number/name: 1008 Rocky Weight (kg): 95.0 Date: 8-31-2017

Sedation Method: dart / injection Veterinarian: (b)(6)

0		
↓	↓	↓
Injection	Induction (down)	Recovery (able to sit up)
Time: 9:25 am / pm	Time: 9:32 am / pm	Time: 11:35 am / pm

Initial Dosage (ml) Telazol: 2.8 (The standard dose is 3 mg/kg, IM)

Supplements (ml) Telazol/Ketamine: _____ am / pm _____ IM / IV

Supplements (ml) Telazol/Ketamine: _____ am / pm _____ IM / IV

Supplements (ml) Telazol/Ketamine: _____ am / pm _____ IM / IV

Currrent Weight (kg): 92.3 Re-tattoo Y N

COMMENTS:

Obtained by Rise for Animals.
Uploaded to Animal Research Laboratory Overview (ARLO) on 12/17/2020

TUBERCULOSIS TEST READING SCHEDULE

Location: Bldg (b)(4) Date Administered: 8-31-2017

Veterinarian: (b)(6)

Site of Injection: R Eye ✓ L Eye____ Lot #: 444X Exp Date: 6-18-2018

Animal Number/Name	Sex	Weight (kgs)	Age	GRADE* 24 hrs	48 hrs	72 hrs	Reader's Initials
1413 HANK JR.	MALE	73.0		0	0	0	(b)(6)
1497 MARTIN	↓	70.0		0	●	0	
100R Rocky		92.5		0	0	0	
1310 B.C.		70.0		0	0	0	
CA0192 ALAN		67.0		0	0	0	
1395 LIBERTINO	↓	71.5		0	0	0	

*Grade	Reaction	Result
0	No visible change	Negative
1 (+)	Bruising	Negative
2 (+)	Various degrees of erythema w/o swelling	Negative
3 (+)	Various degrees of erythema with minimal swelling or slight swelling without erythema	Suspect
4 (+)	Obvious swelling of the palpebrum with drooping of the eyelid and various degrees of erythema (May appear pustular/exudates)	Positive
5 (+)	Eye closed, swelling and/or necrosis	Positive

Obtained by Rise for Animals.
Uploaded to Animal Research Laboratory Overview (ARLO) on 12/17/2020

ALAMOGORDO PRIMATE FACILITY **CONFIDENTIAL** PROCEDURE NO. **FM-AC-VM02-02**

RADIOLOGY RECORD

ANIMAL NUMBER/NAME: 1008 Rocky DATE: 8-31-2017

SPECIES: Pan troglodytes VETERINARIAN (b)(6)

SEX: [X] Male [ ] Female TECHNICIAN:

ANESTHETIC: [X] Yes [ ] No

BODY PART & SIZE (cm): chest 28

RADIOGRAPHIC TECHNIQUE:

GRID: [X] Yes [ ] No MA: 40 TIME:

DISTANCE: (FFD): 40 KVP: 105

EVALUATION:

WNL

EVALUATED BY:

This form and its' contents are strictly **CONFIDENTIAL** 9/03 8/05 2/06

Obtained by Rise for Animals.
Uploaded to Animal Research Laboratory Overview (ARLO) on 12/17/2020

ALAMOGORDO PRIMATE FACILITY CONFIDENTIAL PROCEDURE NO. FM-AC-REC07-01

DENTITION RECORD

DATE: 8-31-2017 ANIMAL NAME: Rocky ANIMAL NO. 1008

	Right										Left					
	M3	M2	M1	PM2	PM1	C	I2	I1	I1	I2	C	PM1	PM2	M1	M2	M3
Upper								X	X	X						
Lower								X	X							

Blank space = tooth present

X = tooth missing

B = Tooth broken

D = Present but diseased

Comments:

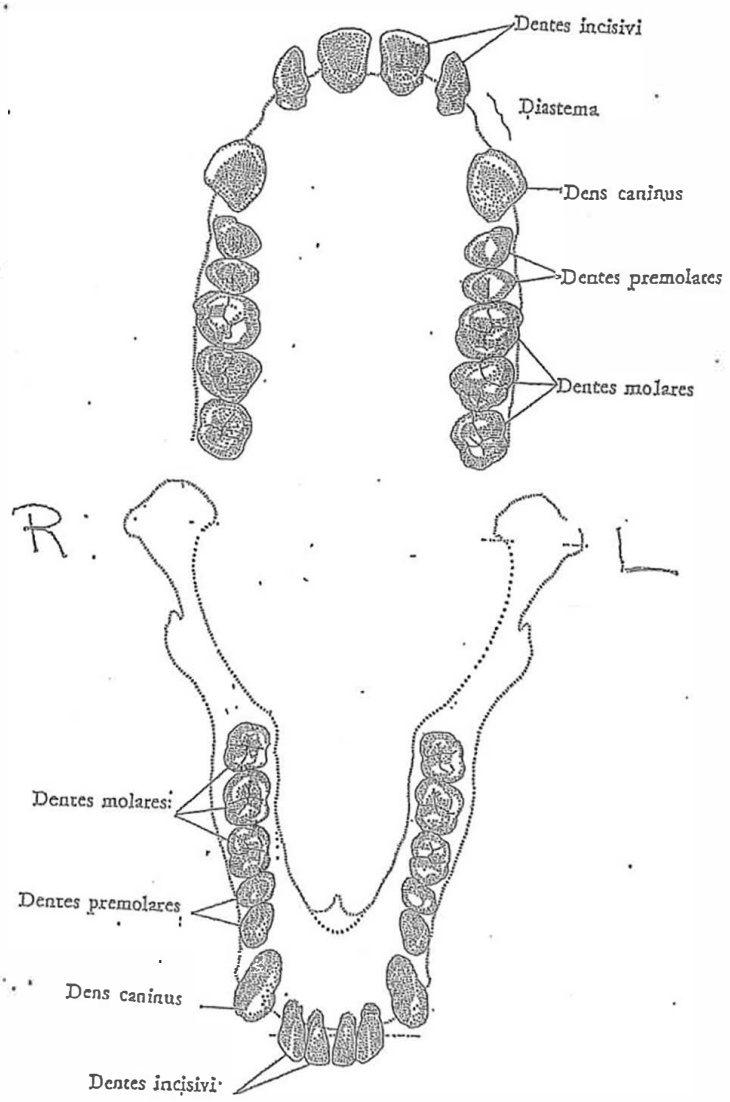

Obtained by Rise for Animals.
Uploaded to Animal Research Laboratory Overview (ARLO) on 12/17/2020.

DO NOT FEED

Remove Feed from animals the **afternoon / evening** of 8-30-2017

at approximately 2:00 **am / pm.**

Do Not Feed the morning of 8-31-2017

Building/Room Bldg # (b)(4)

DO NOT FEED the following animals as directed above:

Animal Identification	Time Feed Pulled (AM/PM)	Initial/Date	Time Animals Fed (AM/PM)	Initial/Date	Comments
1395 LIBERTINO	2:00 (b)(6)	(b)(6) 8/30/17	5:00	(b)(6) 8/31/17	
1310 B.C.	↓	↓	↓	↓	
1008 Rocky	↓	↓	↓	↓	
1497 MARTIN	↓	↓	↓	↓	
1413 HANK JR.	↓	↓	↓	↓	

NPO = Nothing by mouth -- no food or water
NF = No food -- water okay

This form and its' contents are strictly **CONFIDENTIAL**

Obtained by Rise for Animals.
Uploaded to Animal Research Laboratory Overview (ARLO) on 12/17/2020

ALAMOGORDO PRIMATE F[illegible]LITY CONFIDENTIAL [illegible]ROCEDURE NO. FM-AC-CL03-03

CHIMPANZEE TREATMENT SHEET

Animal ID: 1008 Animal Sex: (M) F (circle one)

Animal Name: Rocky Bldg # (b)(4) Den # _____

Veterinarian: (b)(6) Time: _____ Date: _____

History: SEIZURES

Sample Collected: _____ Time: _____ Date: _____

Diagnosis/Results: _____

Prescribed Treatment (specify frequency and duration): 100mg / PHENYTOIN / P.O. / T.I.D. / U.F.N. /

TREATMENT

Date	Time of Treatment			Comments	Initials
8-1	7:00	7:00	10pm		(b)(6)
8-2	7:00	7:00	10pm		
8-3	7:00	7:00	10pm		
8-4	7:00	7:00	10pm		
8-5	7:00	7:00	10pm		
8-6	7:00	7:00	10pm		
8-7	7:00	7:00	10pm		
8-8	7:00	7:00	10pm		
8-9	7:00	7:00	10pm		
8-10	7:00	7:00	10pm		
8-11	7:00	7:00	10pm		
8-12	7:00	7:00	10pm		
8-13	7:00	7:00	10pm		
8-14	7:00	7:00	10pm		
8-15	7:00	7:00	10pm		
8-16	7:00	7:00	10pm		
8-17	7:00	7:00	10pm		
8-18	7:00	7:00	10pm		
8-19	7:00	7:00	10pm		
8-20	7:00	7:00	10pm		
8-21	7:00	7:00	10pm		
8-22	7:00	7:00	10pm		
8-23	7:00	7:00	10pm		
8-24	7:00	7:00 E.V.	10pm		

(b)(6)

This form and its contents are strictly CONFIDENTIAL

(over)

9/03, 8/05, 8/31/12

Obtained under FOIA from Animals.
Uploaded to Animal Research Laboratory Overview (ARLO) on 12/17/2020

ALAMOGORDO PRIMATE FACILITY CONFIDENTIAL PROCEDURE NO. FM-AC-CL03-03

CHIMPANZEE TREATMENT SHEET

Animal ID: 1008 Animal Sex: (M) F (circle one)

Animal Name: Rocky Bldg # (b)(4) Den # _____

Veterinarian: (b)(6) Time: _____ Date: _____

History: Hip degeneration

Sample Collected: _____ Time: _____ Date: _____

Diagnosis/Results: _____

Prescribed Treatment (specify frequency and duration): 1500 mg / Glucosamine / P.O. / S.I.D. / U.F.N. /

TREATMENT

Date	Time of Treatment			Comments	Initials
8 1	7:00				(b)(6)
8.2	7:00				
8.3	7:00				
8.4	7:00				
8 5	7:00				
8 6	7:00				
8 7	7:00				
8 8	7:00				
8 9	7:00				
8-10	7:00				
8-11	7:00				
8-12	7:00				
8-13	7:00				
8.14	7:00				
8-15	7:00				
8 16	7:00				
8 17	7:00				
8-18	7:00				
8-19	7:00				
8-20	7:00				
8-21	7:00				
8.22	7:00				
8.23	7:00				
8.24	7:00				

Obtained by Rise for Animals. Uploaded to Animal Research Laboratory Oversight 8/05/2020

DO NOT FEED

Remove Feed from animals the **afternoon / evening** of 8-9-2017

at approximately 2:00 **am / pm.**

Do Not Feed the morning of 8-10-2017

Building/Room Bldg (b)(4) Rm (b)(4)

DO NOT FEED the following animals as directed above:

Animal Identification	Time Feed Pulled (AM/PM)	Initial/Date	Time Animals Fed (AM/PM)	Initial/Date	Comments
(1) 1413 HANK JR.	2:00	(b)(6) 8.9.17	1:00	(b)(6) 8-10-17	
~~1497 MARTIN~~					
748 J.D.					
1008 Rocky					
1310 B.C.					
~~C00192 ATAR~~					

NPO = Nothing by mouth -- no food or water
NF = No food -- water okay

(1) recording error (b)(6) 8-9-17

Obtained by Rise for Animals.
Uploaded to Animal Research Laboratory Overview (ARLO) on 12/17/2020

ALAMOGORDO PRIMATE FACILITY CONFIDENTIAL PROCEDURE NO. FM-AC-CL03-03

CHIMPANZEE TREATMENT SHEET

Animal ID: 1008 Animal Sex: (M) F (circle one)

Animal Name: Rocky Bldg #: (b)(4) Den #: _____

Veterinarian: (b)(6) Time: _____ Date: _____

History: Hip degeneration

Sample Collected: _____ Time: _____ Date: _____

Diagnosis/Results: _____

Prescribed Treatment (specify frequency and duration): 1500 mg / Glucosamine / P.O. / S.I.D. / U.F.N. /

TREATMENT

Date	Time of Treatment			Comments	Initials
7.1	7:00				(b)(6)
7.2	7:00				
7-3	7:00				
7-4	7:00				
7-5	7:00				
7.6	7:00				
7-7	7:00				
7-8	7:00				
7-9	7:00				
7.10	7:00				
7-11	7:00				
7.12	7:00				
7.13	7:00				
7.14	7:00				
7.15	7:00				
7-16	7:00				
7.17	7:00				
7.18	7:00				
7.19	7:00				
7.20	7:00				
7-21	7:00				
7.22	7:00				
7.23	7:00				
7.24	7:00				

This form and its contents are strictly CONFIDENTIAL (over) 9/03 6/05 8/31/12

Obtained by Rise Up Animals. Uploaded to Animal Research Laboratory Overview (ARLO) on 12/17/2020

ALAMOGORDO PRIMATE F[illegible]LITY CONFIDENTIAL PROCEDURE NO. FM-AC-CL03-03

CHIMPANZEE TREATMENT SHEET

Animal ID: 1008 **Animal Sex:** (M) F (circle one)

Animal Name: Rocky **Bldg #** (b)(4) **Den #** _____

Veterinarian: (b)(6) **Time:** _____ **Date:** _____

History: SEIZURES

Sample Collected: _____ **Time:** _____ **Date:** _____

Diagnosis/Results: _____

Prescribed Treatment (specify frequency and duration): 100mg / PHENYTOIN / P.O. / T.I.D. / U.F.N. /

TREATMENT

Date	Time of Treatment				Comments	Initials
7-1	7:00	2:00	10PM	(b)(6)		(b)(6)
7-2	7:00	2:00	10PM			
7-3	7:00	2:00	10pm			
7-4	7:00	2:00	10pm	(b)(6)		
7-5	7:00	2:00	10pm			
7-6	7:00	2:00	10pm			
7-7	7:00	2:00	10pm			
7-8	7:00	2:00	10pm			
7-9	7:00	2:00	10P			
7-10	7:00	2:00	10pm	(b)(6)		
7-11	7:00	2:00	10pm			
7-12	7:00	2:00	10pm			
7-13	7:00	2:00	10pm			
7-14	7:00	2:00	10pm			
7-15	7:00	2:00	10PM			
7-16	7:00	2:00	10PM			
7-17	7:00	2	10pm	(b)(6) (b)(6)		
7-18	7:00	2	10pm			
7-19	7:00	2	10pm			
7-20	7:00	2	10pm			
7-21	7:00	2	10pm			
7-22	7:00	2:00	10PM			
7-23	7:00	2:00	10PM			
7-24	7:00	2:00	10pm			

(over)

This form and its contents are strictly CONFIDENTIAL 9/03,6/05,8/31/12

Obtained by Rep. Raul Grijalva.
Uploaded to Animal Research Laboratory Overview (ARLO) on 12/17/2020

ALAMOGORDO PRIMATE FACILITY CONFIDENTIAL PROCEDURE NO. FM-AC-CL03-03

CHIMPANZEE TREATMENT SHEET

Animal ID: 1008 Animal Sex: M F (circle one)

Animal Name: Rocky Bldg # (b)(4) Den # _____

Veterinarian: (b)(6) Time: _____ Date: _____

History: Hip degeneration

Sample Collected: _____ Time: _____ Date: _____

Diagnosis/Results: _____

Prescribed Treatment (specify frequency and duration): 1500 mg / Glucosamine / P.O. / S.I.D. / U.F.N. /

TREATMENT

Date	Time of Treatment			Comments	Initials
6.1.17	7:00				(b)(6)
6.2.17	7:00				
6.3.17	7:00				
6.4.17	7:00				
6.5.17	7:00				
6.6.17	7:00				
6.7.17	7:00				
6.8.17	7:00				
6.9.17	7:00				
6.10	7:00				
6.11	7:00				
6.12	7:00				
6.13	7:00				
6.14	7:00				
6.15	7:00				
6.16	7:00				
6.17	7:00				
6.18	7:00				
6.19	7:00				
6.20	7:00				
6.21	7:00				
6.22	7:00				
6.23	7:00				
6.24	7:00				

(over)

Obtained by Physicians Committee for Responsible Medicine under the Freedom of Information Act from the Animal Welfare Information System (AWIS) database of the United States Department of Agriculture (USDA) Animal and Plant Health Inspection Service (APHIS) Animal Care (AC) Program. Uploaded to Animal Research Laboratory Overview (ARLO) on 12/17/2020

ALAMOGORDO PRIMATE FA[illegible]ITY CONFIDENTIAL [illegible]ROCEDURE NO. FM-AC-CL03-03

CHIMPANZEE TREATMENT SHEET

Animal ID: 1008 **Animal Sex:** (M) F (circle one)

Animal Name: Rocky **Bldg #** (b)(4) **Den #** _____

Veterinarian: (b)(6) **Time:** _____ **Date:** _____

History: SEIZURES

Sample Collected: _____ **Time:** _____ **Date:** _____

Diagnosis/Results: _____

Prescribed Treatment (specify frequency and duration): 100mg / PHENYTOIN / P.O. / T.I.D. / U.F.N. /

TREATMENT

Date	Time of Treatment			Comments	Initials
6.1.17	7:00	2:00	10pm	(b)(6)	(b)(6)
6 2 17	7:00	2:00	10pm		
6 3 17	7:00	2:00	10pm		
6 4 17	7:00	2:00	10pm		
6 5 17	7:00	2:00	10pm		
6 6 17	7:00	2:00	10pm		
6 7 17	7:00	2:00	10pm		
6 8 17	7:00	2:00	10pm		
6 9 17	7:00	2:00	10pm		
6-10-17	7:00	2:00	10 PM.		
6-11-17	7:00	2:00	10 PM.		
6.12	7:00	2:00	10pm	(b)(6)	
6.13	7:00	2:00	10pm		
6-14	7:00	2:00	10pm		
6.15	7:00	2:00	10pm		
6 16	7:00	2:00	10pm		
6-17	7:00	2:00	10PM		
6-18	7:00	2:00	10PM		
6.19	7:00	2:00	10pm	(b)(6)	
6.20	7:00	2:00	10pm		
6.21	7:00	2:00	10pm		
6.22	7:00	2:00	10pm		
6.23	9:00	2:00	10pm		
6 24	7:00	2:00	10PM		

(b)(6)

This form and its contents are strictly CONFIDENTIAL

(over)

9/03, 6/05, 8/31/12

Obtained by Noise for Animals.
Uploaded to Animal Research Laboratory Overview (ARLO) on 12/17/2020

ALAMOGORDO PRIMATE FACILITY CONFIDENTIAL PROCEDURE NO. FM-AC-CL03-03

CHIMPANZEE TREATMENT SHEET

Animal ID: 1008 Animal Sex: (M) F (circle one)

Animal Name: Rocky Bldg #: (b)(4) Den #: _____

Veterinarian: (b)(6) Time: _____ Date: _____

History: Hip degeneration

Sample Collected: _____ Time: _____ Date: _____

Diagnosis/Results: _____

Prescribed Treatment (specify frequency and duration): 1500 mg / Glucosamine / P.O. / S.I.D. / U.F.N. /

TREATMENT

Date	Time of Treatment			Comments	Initials
5-1-17	7:00				(b)(6)
5-2-17	7:00				
5-3	7:00				
5-4	7:00				
5-5	7:00				
5-6	7:00				
5-7	7:00				
5-8	7:00				
5-9	7:00				
5-10	7:00				
5-11	7:00				
5-12	7:00				
5-13	7:00				
5-14	7:00				
5-15	7:00				
5-16	7:00				
5-17	7:00				
5-18	7:00				
5-19	7:00				
5-20	7:00				
5-21	7:00				
5-22	7:00				
5-23	7:00				
5-24	7:00				

This form and its contents are strictly CONFIDENTIAL

(over)

9/03,6/05,8/31/12

Obtained by Prise for Animals.
Uploaded to Animal Research Laboratory Overview (ARLO) on 12/17/2020

ALAMOGORDO PRIMATE FA ITY CONFIDENTIAL PROCEDURE NO. FM-AC-CL03-03

CHIMPANZEE TREATMENT SHEET

Animal ID: 1008 **Animal Sex:** (M) F (circle one)

Animal Name: Rocky **Bldg #** (b)(4) **Den #** _____

Veterinarian: (b)(6) **Time:** _____ **Date:** _____

History: SEIZURES

Sample Collected: _____ **Time:** _____ **Date:** _____

Diagnosis/Results: _____

Prescribed Treatment (specify frequency and duration): 100mg / PHENYTOIN / P.O. / T.I.D. / U.F.N.

TREATMENT

Date	Time of Treatment			Comments	Initials
5-1-17	7:00	1:30	10pm		
5-2	7:00	2:00	10pm		
5-3	7:00	2:00	10pm		
5-4	7:00	2:00	10pm		
5-5	7:00	2:00	10pm		
5-6	7:00	2:00	10pm		
5-7	7:00	2:00	10pm		
5-8	7:00	7:00	10pm		
5-9	7:00	2:00	10pm		
5-10	7:00	2:00	10pm		
5-11	7:00	2:00	10pm		
5-12	7:00	2:00	10pm		
5-13	7:00	2:00	10pm		
5-14	7:00	2:00	10pm		
5-15	7:00	2:00	10pm		
5-16	7:00	2:00	10pm		
5-17	7:00	2:00	10pm		
5-18	7:00	2:00	10pm		
5.19	7:00	7:00	10pm		
5.20	7:00	7:00	10pm		
5-21	7:00	9:00	10pm		
5-22	7:00	2:00	10pm		
5.23	7:00	2:00	10pm		
5-24	7:00	2:00	10pm		

(b)(6) (b)(6) (b)(6) (b)(6) (b)(6) (b)(6)

This form and its contents are strictly CONFIDENTIAL

(over)

9/03 6/05 8/31/12

Obtained by Rise for Animals.
Uploaded to Animal Research Laboratory Overview (ARLO) on 12/17/2020

ALAMOGORDO PRIMATE FACILITY CONFIDENTIAL PROCEDURE NO. FM-AC-CL03-03

CHIMPANZEE TREATMENT SHEET

Animal ID: 1008 Animal Sex: (M) F (circle one)

Animal Name: Rocky Bldg # (b)(4) Den # _____

Veterinarian: (b)(6) Time: _____ Date: _____

History: Hip degeneration

Sample Collected: _____ Time: _____ Date: _____

Diagnosis/Results: _____

Prescribed Treatment (specify frequency and duration): 1500 mg / Glucosamine / P.O. / S.I.D. / U.F.N. /

TREATMENT

Date	Time of Treatment			Comments	Initials
4 1	7 a				(b)(6)
4 2	7 a				
4-3	7:00				
4-4	7:00				
4-5	7:00				
4-6	7:00				
4-7	7:00				
4-8	7:00				
4-9	7:00				
4-10	7:00				
4-11	7:00				
4-12	7:00				
4-13	7:00				
4-14	7:00				
4-15	7:00				
4-16	7:00				
4-17	7:00				
4-18	7:00				
4-19	7:00				
4-20	7:00				
4-21	7:00				
4 22	7 a				
4 23	7 a				
4 24	7 a				

This form and its contents are strictly CONFIDENTIAL

(over)

9/03,6/05,8/31/12

Obtained by Rise for Animals.
Uploaded to Animal Research Laboratory Overview (ARLO) on 12/17/2020

ALAMOGORDO PRIMATE FA[illegible]TY CONFIDENTIAL [illegible]OCEDURE NO. FM-AC-CL03-03

CHIMPANZEE TREATMENT SHEET

Animal ID: 1008 Animal Sex: (M) F (circle one)

Animal Name: Rocky Bldg # (b)(4) Den # _____

Veterinarian: (b)(6) Time: _____ Date: _____

History: SEIZURES

Sample Collected: _____ Time: _____ Date: _____

Diagnosis/Results: _____

Prescribed Treatment (specify frequency and duration): 100mg / PHENYTOIN / P.O. / T.I.D. / U.F.N. /

TREATMENT

Date	Time of Treatment				Comments	Initials
4-1	7:00	2:00	10PM	(b)(6)		(b)(6)
4-2	7:00	2:00	10PM			
4-3	7:00	2:00	100M			
4-4	7:00	2:00	100M			
4-5	7:00	2:00	100M			
4-6	7:00	2:00	100M			
4-7	7:00	1:30	100M			
4-8	7:00	2:00	10PM			
4-9	7:00	2:00	10PM			
4-10	7:00	2:00	100M	(b)(6)		
4-11	7:00	2:00	100M			
4-12	7:00	2:00	100M			
4-13	7:00	2:00	100M			
4-14	7:00	2:00	100M			
4-15	7:00	2:00	10AM			
4-16	7:00	2:00	10PM			
4-17	7:00	2:00	100M	(b)(6)		
4-18	7:00	2:00	100M			
4-19	7:00	2:00	100M			
4-20	7:00	2:00	100M			
4-21	7:00	2:00	100M			
4-22	7:00	2:00	10PM			
4-23	7:00	2:00	10PM			
4-24	7:00	2:00	10PM			

This form and its contents are strictly CONFIDENTIAL (over)

9/03,6/05,8/31/12

Obtained by Rise for Animals.
Uploaded to Animal Research Laboratory Overview (ARLO) on 12/17/2020

ALAMOGORDO PRIMATE FA[illegible]ITY CONFIDENTIAL [illegible]ROCEDURE NO. FM-AC-CL03-03

CHIMPANZEE TREATMENT SHEET

Animal ID: 1008 **Animal Sex:** (M) F (circle one)

Animal Name: Rocky **Bldg #** (b)(4) **Den #** _____

Veterinarian: (b)(6) **Time:** _____ **Date:** _____

History: SEIZURES

Sample Collected: _____ **Time:** _____ **Date:** _____

Diagnosis/Results: _____

Prescribed Treatment (specify frequency and duration): 100mg / PHENYTOIN / P.O. / T.I.D. / U.F.N. /

TREATMENT

Date	Time of Treatment				Comments	Initials
3-1	7:00	2:00	100mg	(b)(6)		(b)(6)
3-2	7:00	2:00	100mg			
3-3	7:00	2:00	100mg			
3-4	7:00	2:00	100mg			
3-5	7:00	2:00	100mg			
3-6	7:00	2:00	100mg	(b)(6)		
3-7	7:00	2:00	100mg			
3-8	7:00	2:00	100mg			
3-9	7:00	2:00	100mg			
3-10	7:00	2:00	100mg			
3-11	7:00	2:00	100mg			
3-12	7:00	2:00	100mg	(b)(6)		
3-13	7:00	2:00	100mg			
3-14	7:00	2:00	100mg			
3-15	7:00	2:00	100mg			
3-16	7:00	2:00	100mg			
3-17	7:00	2:00	100mg			
3-18	7:00	2:00	100mg			
3-19	7:00	2:00	100mg	(b)(6)		
3-20	7:00	2:00	100mg			
3-21	7:00	2:00	100mg			
3-22	7:00	2:00	100mg			
3-23	7:00	2:00	100mg			
3-24	7:00	2:00	100mg			

(b)(6) (b)(6) (b)(6) (b)(6) (b)(6)

This form and its contents are strictly CONFIDENTIAL

(over)

9/03 6/05 8/31/12

Obtained by Rise for Animals.
Uploaded to Animal Research Laboratory Overview (ARLO) on 12/17/2020

Specimen Report
COULSTON FOUNDATION

Report Date:
Jan 20 2000

Taxon Name: *Pan troglodytes (no subsp)*
Common Name: **CHIMPANZEE**

Accession Number: **1008**
Acquis. Date: **Nov 30 1977**

Current Status >>>

Age:	22Y,1M,25D	Sex:	Male
Time on Inventory:	22Y,1M,25D	House Name:	ROCKY
Tattoo:	1008	Tattoo Loc.:	CHEST
Tag/Band/Ring:		Tag/Band/Ring Loc.:	
Transponder:		Transponder Loc.:	
Int. Studbook #:	3849	Reg. Studbook #:	
Enclosure:	B2C C11	Sire ID:	251
Rearing:	Unknown	Dam ID:	774
Birth Type:	Captive Born	Sire's Institution:	
Birth Location:	HOLLOMAN	Dam's Institution:	
Birth Date:	Nov 30 1977		

Transaction History >>>

Date	Terms/Party	Their Spec. ID	Price	Delivery
Nov 30 1977	Birth Acq.			
Mar 6 1979	Loan to	A8		
	FDA BIOL : FDA BUREAU OF BIOLOGICS			
Jun 18 1981	Loan to	A8		
	(b)(4)			
Apr 13 1983	Loan Ret. from	A8		
	(b)(4)			

Order : *Primates*
Family: *Pongidae*

Obtained by Rise for Animals.
Uploaded to Animal Research Laboratory Overview (ARLO) on 12/17/2020

4-20-11

1008 Rocky

I observed Rocky picking at an abrasion on his jaw as I walked past his cage on 4-11-11. It was also noted at that time that he had wound to his eyebrow. Observations were started to see if he was conducting SIB . 2.7 hours of observations were collected over the past week. During these observations he was not observed picking at either his jaw or his eyebrow. Several times his eyebrow appeared dry but was red as if he had been picking at it earlier. He was given extra enrichment in the form of treat bags, mirror bowls and raisin boards.

Rocky is fine: no SIB evident, just routine autogrooming. Cancelled obs, continue enrichment.

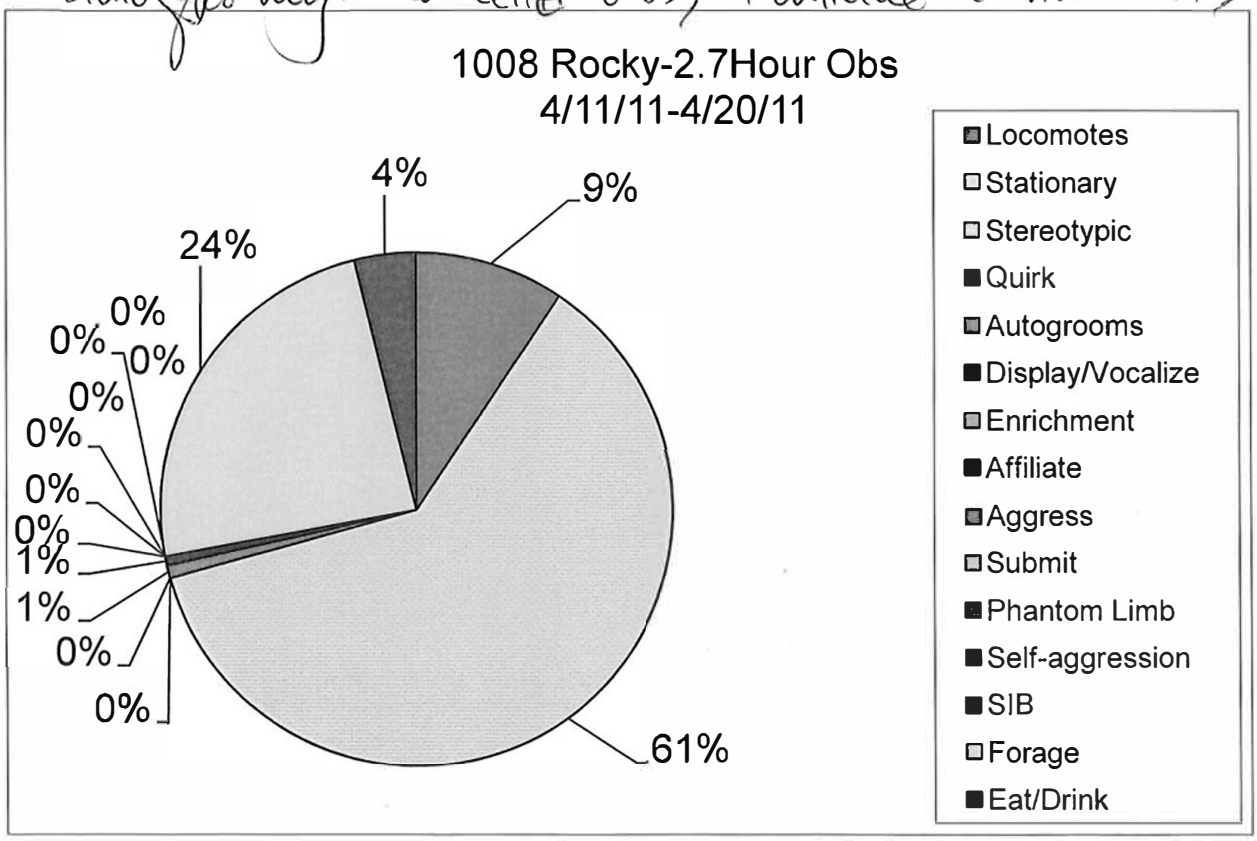

(b)(6)

2 r 11

Obtained by Rise for Animals.
Uploaded to Animal Research Laboratory Overview (ARLO) on 12/17/2020

10 Nov 09

Observation Summary
1008 Rocky
10-Nov-09

1) 8:00 am (30' sample) – 30' obs
Rocky was locked in the 1/3 separated from the other 4 animals in his group. They were all locked in due to wash downs [(b)(6)] gave Rocky his daily enrichment (cardboard squares) 10 minutes into the period .Rocky spent the rest of the period eating carrots or playing with the cardboard.

2) 12:30 pm (30' sample) – 10' obs
All doors were open. Rocky spent the first 9 minutes sitting in the 1/3 eating biscuits. When Warren came into the 1/3 Rocky went outside .He spent most of the rest of the period outside mostly by himself, with the other 4 animals staying inside. A small fight broke out with the other three animals slapping and hitting Danny after he began screaming after Warren had been shaking the door for an extended time. No injury noted.

He was observed touching his brow near the wound but he was really touching his hair or brushing back his hair – he did not touch or pick at this brow (= autogroom")

Rocky had a brow laceration reported yesterday (Mon 9 Nov). Seems fine today – apparently not self-induced

[(b)(6)]

Obtained by Rise for Animals.
Uploaded to Animal Research Laboratory Overview (ARLO) on 12/17/2020

13 Nov 09

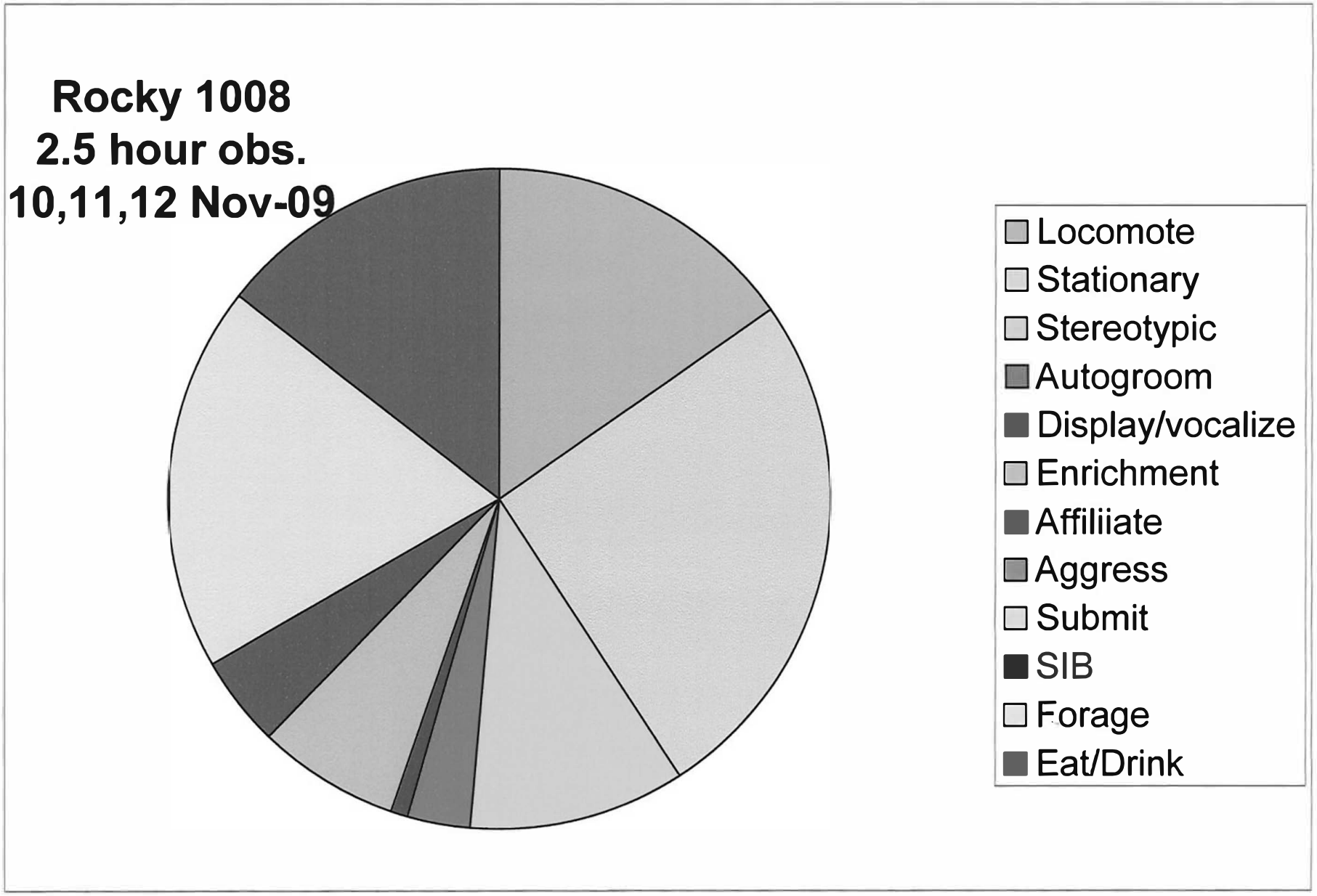
Rocky 1008
2.5 hour obs.
10,11,12 Nov-09
Locomote
Stationary
Stereotypic
Autogroom
Display/vocalize
Enrichment
Affiliiate
Aggress
Submit
SIB
Forage
Eat/Drink

(b)(6)

14 Apr 09

Rocky & Whitney: Results of Socialization & Introduction.

1. Rocky in His Own Group

Note: constant autogroom

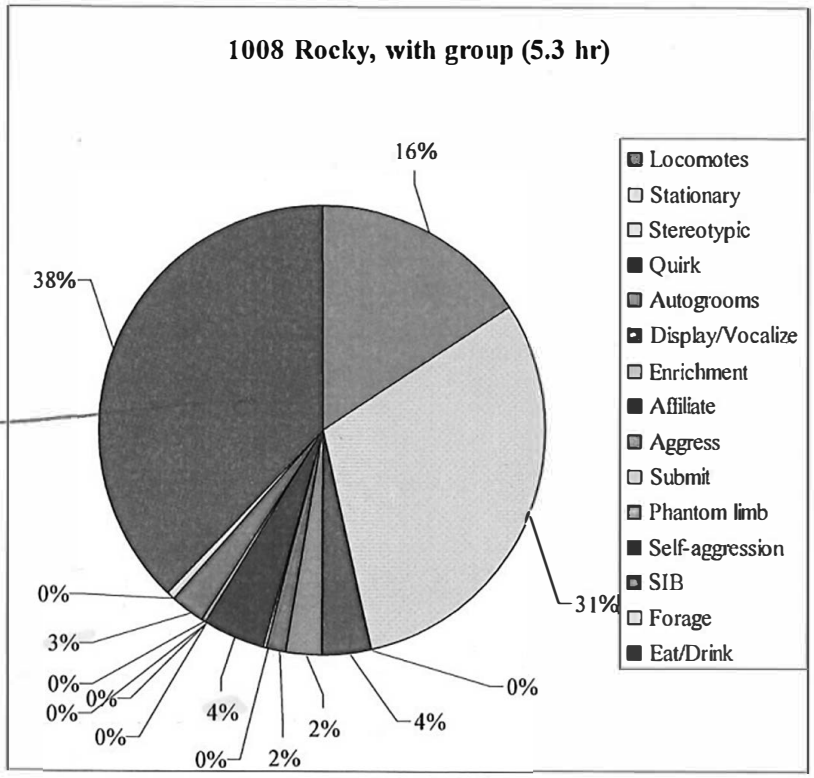

time-of-day effect

4% affiliate w/ dom-mates

2. Socialization to Whitney

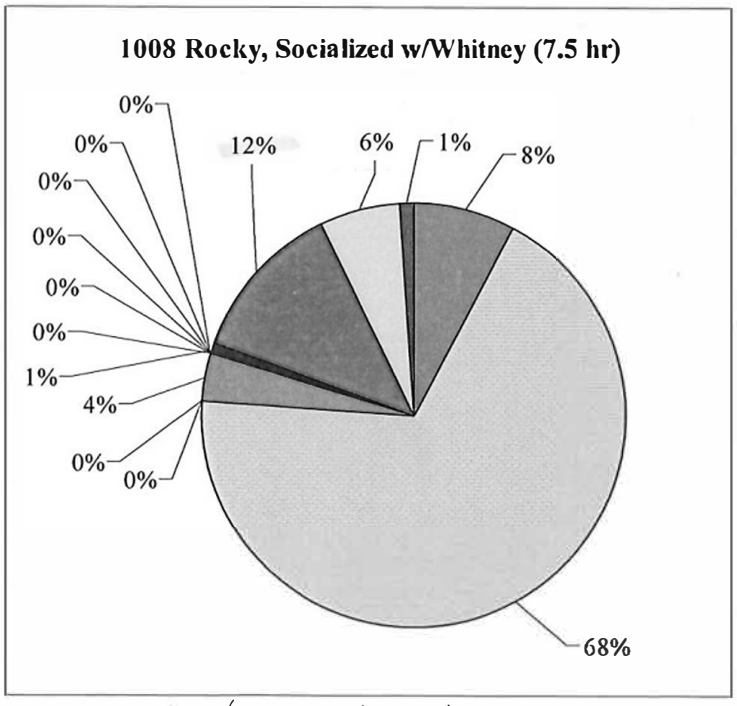

↑ SIB (rel to male dom)

3. Intro with Whitney

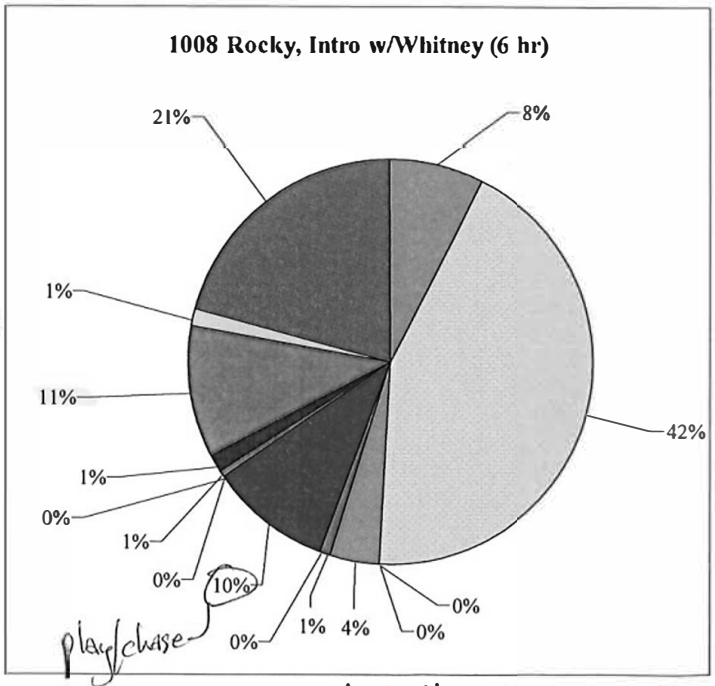

~ SIB

play/chase

↑ SIB but ↑ Affiliate (rel. to male dom)

Obtained by Rise for Animals.
Uploaded to Animal Research Laboratory Overview (ARLO) on 12/17/2020

(b)(6)

From: (b)(6)

Sent: Monday, April 13, 2009 9:31 AM

To: (b)(6) (b)(6)

Subject: Rocky/Whitney

Whitney did not want to cooperate this am when I tried to move her over to put with Rocky. She kept wanting to go to her friends in the 1/3 or looking toward the outside door. Rocky is now in the 1/3 with his enrichment device and Whitney is with her group.

Fin

(b)(6)
Behavioral
Charles River
P.O Box 956
HAFB, NM 88330
Office: (b)(6)
e-mail (b)(6) @crl.com
www.criver.com

Accelerating Drug Development.Exactly.
Notice - This email and any files transmitted with it are confidential and may contain privileged and/or proprietary information. You must not disclose this message to another party without Charles River's express written consent. If you are not the intended recipient you must not copy, distribute or use this email or the information contained in it for any purpose other than to notify us. If you have received this message in error, please notify Charles River immediately, and delete it from your system.

Notice - This email and any files transmitted with it are confidential and may contain privileged and/or proprietary information. You must not disclose this message to another party without Charles River's express written consent. If you are not the intended recipient you must not copy, distribute or use this email or the information contained in it for any purpose other than to notify us. If you have received this message in error, please notify Charles River immediately, and delete it from your system.
Accelerating Drug Development.Exactly.

www.criver.com
e-mail: (9)(6)
Office: (9)(6)
HAFB, NM 88330
P.O Box 956
Charles River
Behavioral
(9)(6)

From: (9)(6)

Sent: Friday, April 10, 2009 10:13 AM

To: (9)(6) (9)(6)

Subject: Rocky/Whitney

Per (9)(6) Rocky was left with his group in cage 9 and will remain that way over the weekend. Whitney was left with her group in cage 12 and will remain that way over the weekend.

(9)(6)

Obtained by Rise for Animals.
Uploaded to Animal Research Laboratory Overview (ARLO) on 12/17/2020

1008 Rocky-5.3 hours with group
(includes before and after socialization and group visits during the introduction period)
3/24/09-4/10/09

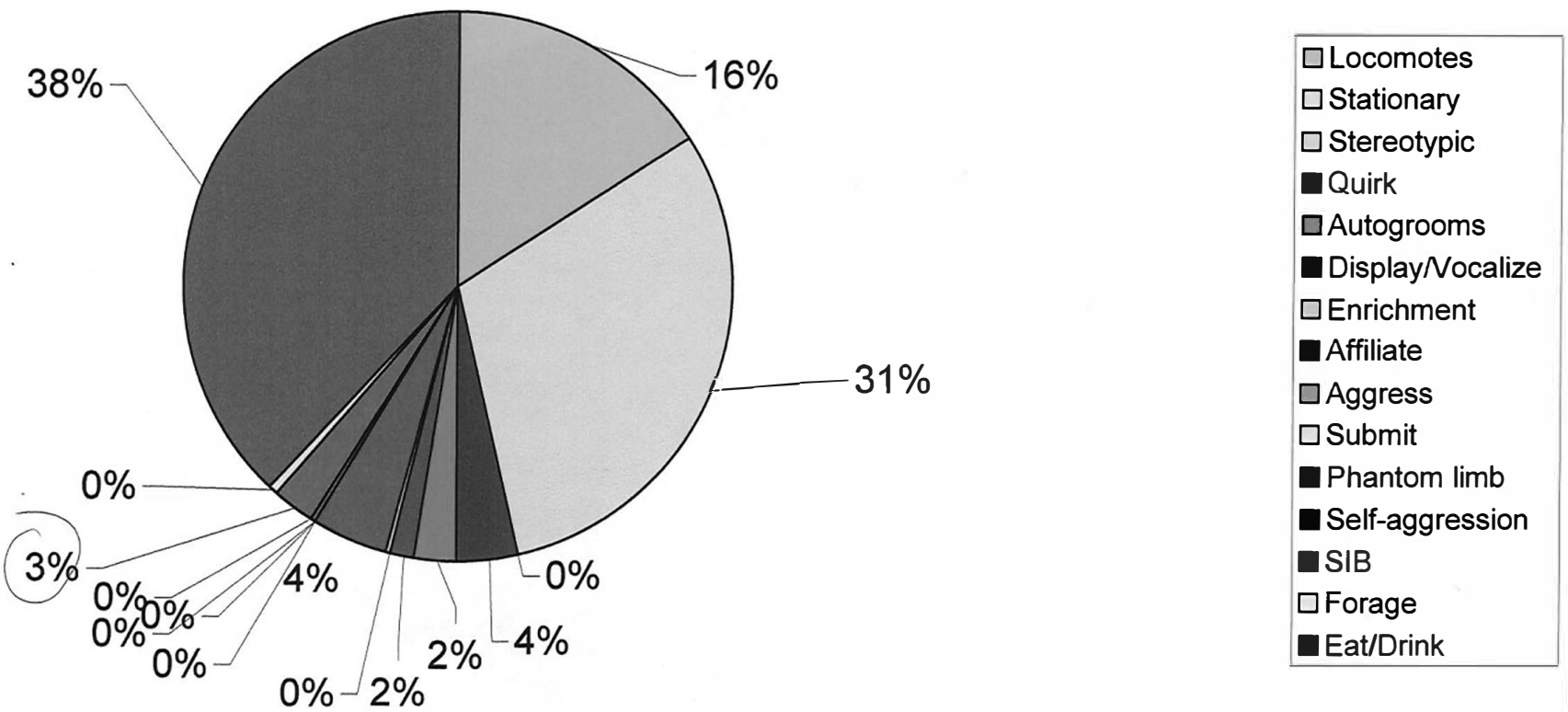

He likes his group

(b)(6)

From: (b)(6)

Sent: Wednesday, April 08, 2009 3:20 PM

To: (b)(6) (b)(6)

Subject: rocky

Maintenance came and put a panel between cage 9 and 10 on the outside den this am. Rocky and Whitney were then moved into cage 10 and given indoor and outdoor access until 1pm. At 1pm Whitney was moved to cage 12 for an hour visit with her cagemates. Rocky was put in cage 9 with his cagemates. At 2pm Rocky was put into the 2/3 of cage 10 with indoor and outdoor access. Whitney has the 1/3 of cage 10 and all of cage 11 with indoor and outdoor access in cage 11. Tomorrow morning the lateral door will be opened giving them physical access to each other. They will remain in cage 10 with indoor and outdoor access until 1pm.

(b)(6)

Behavioral
Charles River
P.O Box 956
HAFB, NM 88330
Office (b)(6)
e-mail (b)(6) @crl.com
www.criver.com

Accelerating Drug Development.Exactly.
Notice - This email and any files transmitted with it are confidential and may contain privileged and/or proprietary information. You must not disclose this message to another party without Charles River's express written consent. If you are not the intended recipient you must not copy, distribute or use this email or the information contained in it for any purpose other than to notify us. If you have received this message in error, please notify Charles River immediately, and delete it from your system.

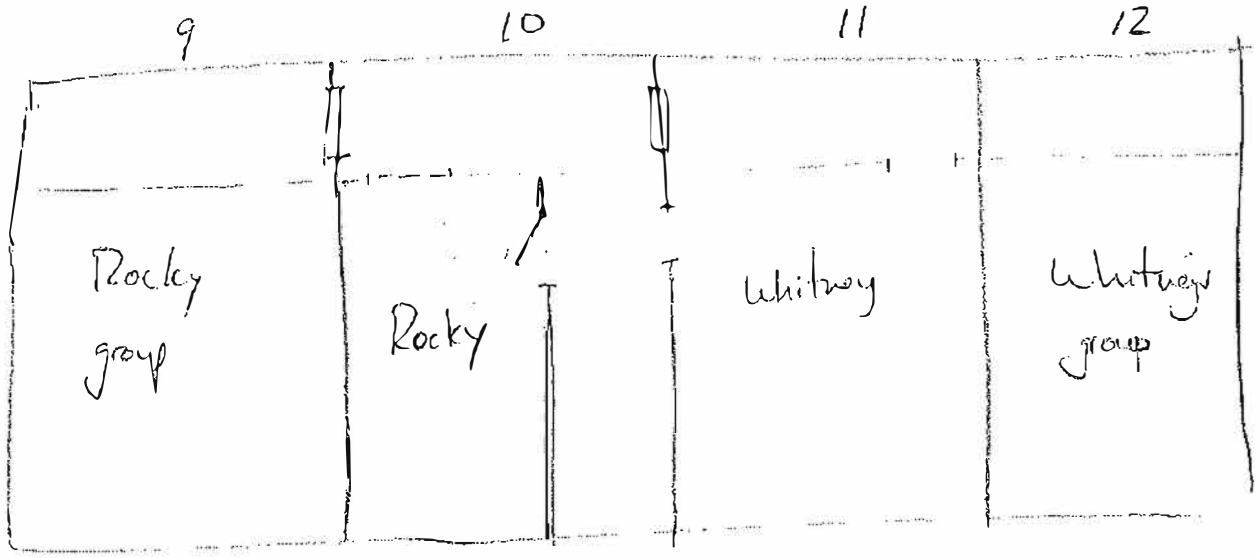

Obtained by Rise for Animals.
Uploaded to Animal Research Laboratory Overview (ARLO) on 12/17/2020

(b)(6)

From: (b)(6)
Sent: Tuesday, April 07, 2009 2:27 PM
To: (b)(6)
Subject: Rocky

Rocky and Whitney were both allowed back with their groups for an hour this afternoon. Rocky had been picking at his neck for about 15 minutes prior to the move.He was not observed picking at his neck the entire time with his group. He played chase with Warren several times, mouthed and touched Danny, played chase with Mr. Bill and was greeted by Stan upon returning to the group. He spent most of the hour going in and out and eating.Tony reported that Whitney didn't really appear to miss or be missed by her group. She went in and out and their was some slight interaction with everyone except Paula and Maureen. He said they appeared the least friendly. Since she was allowed visual access to her group last night I wonder if this had any affect on today. They were both put back in cage 11. Him in the 2/3 and her in the 1/3 with the outside door open.

I would like to suggest that we move Rocky and Whitney to cage 10 and give them inside outside access during the time that they are together tomorrow. Rocky's group is in 9 but since Whitney has the hysterectomy this isn't a real concern. Cage 11 can be the buffer between Rocky and Whitney's group since they are in 12. Let me know what you think. I will be busy doing heelsticks from 8-9am and then plan on doing Rocky and Whitney at 9 am. Thanks.

(b)(6)

Behavioral
Charles River
P.O Box 956
HAFB, NM 88330
Office (b)(6)
e-mail (b)(6) @crl.com
www.criver.com

Accelerating Drug Development.Exactly.
Notice - This email and any files transmitted with it are confidential and may contain privileged and/or proprietary information. You must not disclose this message to another party without Charles River's express written consent. If you are not the intended recipient you must not copy, distribute or use this email or the information contained in it for any purpose other than to notify us. If you have received this message in error, please notify Charles River immediately, and delete it from your system.

Obtained by Rise for Animals.
Uploaded to Animal Research Laboratory Overview (ARLO) on 12/17/2020

Rocky + Whitney

Week of 7–10 April – Schedule

Mon – Move Rocky's old group to den 9.

Tues – Fri

9:00 Open guillotine in den 11, to let Rocky & Whitney together. Observe.

1:00 Separate Rocky & Whitney, close guillotine, and Move Rocky to den 9 with his old group & Whitney to den 12 with her old group

Observe

2:00 Move Rocky & Whitney back to den 11 with guillotine door closed.

Observe.

Allow Whitney access to outdoor run of den 11 for overnight.

(b)(6)

(b)(6)

pr 09

Obtained by Rise for Animals.
Uploaded to Animal Research Laboratory Overview (ARLO) on 12/17/2020

Rocky 09 - April

(b)(6) [redacted] n Coding Sheet

notes Sat 4 April 2009

Subject=	Rocky + Whitney	Date=	
No. Points=	30	Time=	

Point	Behavior at Point	Comments/Ad lib observations	Behavioral Codes
30=Begin	4/4/09		
29 9:00	20 calm 19 when door opened	both animals passed each other while switching	
28	sides 18 Rocky back in 1/3 with Winny. Rocky pacing back and forth while		
27	Winny hangs from cage front. 16 Winny slightly verbal then sat on	perch	
26	15 - Rocky "playing" with Winny" chasing her back and forth from	2/3 side to 1/3 side	
25	14 - still "playing and chasing" into 1/3 - 13 resting then began to play	more (mostly	
24	chasing) - 12 - resting (Winny 2/3 Rocky in 1/3) 11 - Rocky sitting next	to Winny in	
23	2/3 side toward front of den. (Winny's picking at enrichment device / Rocky		
22	sitting still) 10 - Rocky showing interest in Winny's sex skin (sniffing and		
21	grabbing at her feet) 8 - Rocky still grabbing at Winny's feet (touching and		
20	circling her) 7 - Rocky keeps Winny towards him when she tries to get up.		
19	Sniffing at her sexskin (both acting calm yet "playful") 6 - Rocky in 1/3		
18	Winny in 2/3 (both calm and quiet) 5 - same 4 - Winny in 2/3 eating biscuits		
17	and Rocky in 1/3 laying on back (resting) 3 - Winny picking at enrichment		
16	device in 2/3 and Rocky is the same in 1/3. 2 - Rocky in 1/3 "playing" with		
15	right hand/arm (resting on back) 1 - Winny sitting quiet in 2/3 and Rocky laying		
14	on back in 1/3 (both quiet) 9:20 end.		
13 10:10	5 - playing together in 2/3 side (brief) 4 - Winny picking at enrich. device; Rocky in 1/3		
12	side 3 - Rocky drinking water in 1/3 side; Winny ~~same~~ picking at device in 2/3		
11	2 - Rocky pacing back forth in 1/3; Winny picking at device in 2/3 1 - Rocky sitting		
10	still in 1/3; Winny in 2/3 picking at device. 10:15 end		
9 11:15	5 - sitting quietly in 2/3 (apart) 4 - Rocky sitting quietly (2/3); Winny picking at device.		
8	3 - Rocky (same); Winny laying down (both in 2/3) 2 - Rocky (same); Winny picking at device.		
7	(both in 2/3) 1 - Rocky (same); Winny picking at device (both in 2/3) end 11:20		
6 12:10	5 - Winny in 2/3 lay in on back; Rocky in 1/3 sitting next to water lift. 4 - both same		
5	3 - both same 2 - Winny sitting up and playing with mirror bowl (2/3; Rocky still		
4	same (1/3) 1 - Winny in 1/3 sitting at front of den; Rocky in 1/3 (still same); Winny		
3	back in 2/3 laying on side; Rocky in 1/3 (moved to front of den and layed down)		
2	12:15 end (b)(6)		
1 2:00	SEPARATED Rocky 2/3	WINNY 1/3	
0=End			

OS=	0	30	=Points sampled
Summary	% Points	Behavior	
	0.0%	Locomotes (walks, climbs, brachiates)	
	0.0%	Stationary (sits, lays, stands, resting postures)	
	0.0%	Stereotypic (rocks, sways, head-swings)	
	0.0%	Autogrooms	
	0.0%	Display/Vocalize (bangs doors, leaps, shake cage, pant-hoot)	
	0.0%	Enrichment (Plays with net, mirror, balls, auto-play)	
	0.0%	Affiliate (approach, groom, social play)	
	0.0%	Aggress (hit, chase, bite, slap)	
	0.0%	Submit (gets hit/slapped/chased/bit etc)	
	0.0%	SIB	
	0.0%	Forage (non-bisquit food items)	
	0.0%	Eat/Drink (bisquits, water)	
	0.0%	TOTAL	
Comments:			

* Whitney

Generic Observation Form

Obtained by Rise for Animals.
Uploaded to Animal Research Laboratory Overview (ARLO) on 12/17/2020

Rocky/Whitney introduction-bldg (b)(4)
Summarization of wk 1.
4-3-09

Rocky and Whitney have been socialized with visual access for several weeks. They have been placed next door to each other in the morning and returned to their home den in the afternoon. Am and Pm observations were done.

During the introduction the door was opened allowing them physical access throughout the day. In the afternoon Whitney was placed in the 1/3 and Rocky in the 2/3 and the lateral door between them was closed. This allowed them continued visual access but no physical access. Constant monitoring and observations were done while they were physically together.

On 4-1-09 the door was opened allowing them physical access to each other. Within approximately 15 minutes they were playing chase, wrestling and touching each other. Off and on for the rest of the morning they engaged in this affiliative behavior. During the afternoon observations they spent more time laying around then engaging in any kind of interaction. At one point Whitney was foraging from a bowl and Rocky kept trying to initiate play by pulling at her foot and touching her and she ignored him.

They were presented with treats and fruit and no aggression was observed between them. Each was able to get at the enrichment.

On the 2nd day they were allowed together. They again immediately began playing and interacting. This lasted for approximately 10 minutes. The rest of the morning was spent lying around in various areas of the den, usually apart from each other.

Sweet potatoes were given with no aggression between them and each getting some.

On the 3rd day when the door was opened they did not immediately begin play. After several minutes they engaged in a very short period of play. During the rest of the day no more episodes of play occurred. They spent the rest of the day sitting or laying apart from each other.

At one point in the afternoon Whitney began a screaming fit. She was observed screaming, and digging her fingers into her forehead. When Rocky approached her she directed her aggression toward him by screaming, displaying on the fence and slapping him. He retreated from her. When he approached her again she again slapped at him and then moved away from him. This episode lasted less than a minute. Approximately ½ hour after the episode apples were tossed on top of the cage. Whitney would not let Rocky get any. Each time he reached for one she would squeal at him and he would pull away. She allowed me to give him bananas at the front of the cage.

The rest of the afternoon they spent apart from each other. There was an occasional case of proximity as one would walk by the other but not interaction between them.

Obtained by Rise for Animals.
Uploaded to Animal Research Laboratory Overview (ARLO) on 12/17/2020

3 April 2009

Observation Coding Sheet

Subject=	[illegible]	Date=	3 April 09
No. Points=	30	Time=	900–930

Point	Behavior at Point	Comments/Ad lib observations	Behavioral Codes
30=Begin	door opens		
29	locomote	[illegible]	loco
28	"	[illegible]	"
27	Play	[illegible]	[illegible]
26	Turning	[illegible]	"
25	[illegible]	[illegible]	groom
24	Follows her	[illegible]	aff
23	play follow	" " " "	[illegible] aff
22	drinks	still holds her [illegible]	eat-drink
21	sits alone in 1/3		station
20	autogroom as lays down [illegible]	[illegible] in 1/3	groomauto
19	lays	still in 1/3	station
18	" autogroom	scratching chest w/ finger	groomauto
17	lays 1/3		station
16	"		"
15	"		"
14	autogroom	[illegible] finger scratches chest	autogroom
13	"	" " "	"
12	"	drinks — it's alright [illegible]	"
11	lay	finger (usual R, some L) [illegible]	station
10	autogroom	persistent.	autogroom
9	lay	stationary [illegible] display	station
8	[illegible] sit [illegible] 3	but autogroom [illegible] w/ both hands.	aff/[illegible]
7	1/3 display while drinks		3 Display
6	autogroom	autogroom both hands [illegible] hand	autogroom
5	"	in mouth [illegible]	"
4	sits (chewing [illegible])	[illegible] display	station
3	[illegible]	plays w/ [illegible] while [illegible]	[illegible]
2	drinks		drinks
1	autogroom		autogroom
0=End	drinks		drinks
OS=	0	30	=Points sampled

Summary % Points	Behavior
0.0%	Locomotes (walks, climbs, brachiates)
0.0%	Stationary (sits, lays, stands, resting postures)
0.0%	Stereotypic (rocks, sways, head-swings)
0.0%	Autogrooms
0.0%	Display/Vocalize (bangs doors, leaps, shake cage, pant-hoot)
0.0%	Enrichment (Plays with net, mirror, balls, auto-play)
0.0%	Affiliate (approach, groom, social play)
0.0%	Aggress (hit, chase, bite, slap)
0.0%	Submit (gets hit/slapped/chased/bit etc)
0.0%	SIB
0.0%	Quirk
0.0%	Forage (non-bisquit food items)
0.0%	Eat/Drink (bisquits, water)
0.0%	TOTAL

Generic Observation Form

Obtained by Rise for Animals.
Uploaded to Animal Research Laboratory Overview (ARLO) on 12/17/2020

Rocky (w/Whitney) Time Budget, 3 April 2009

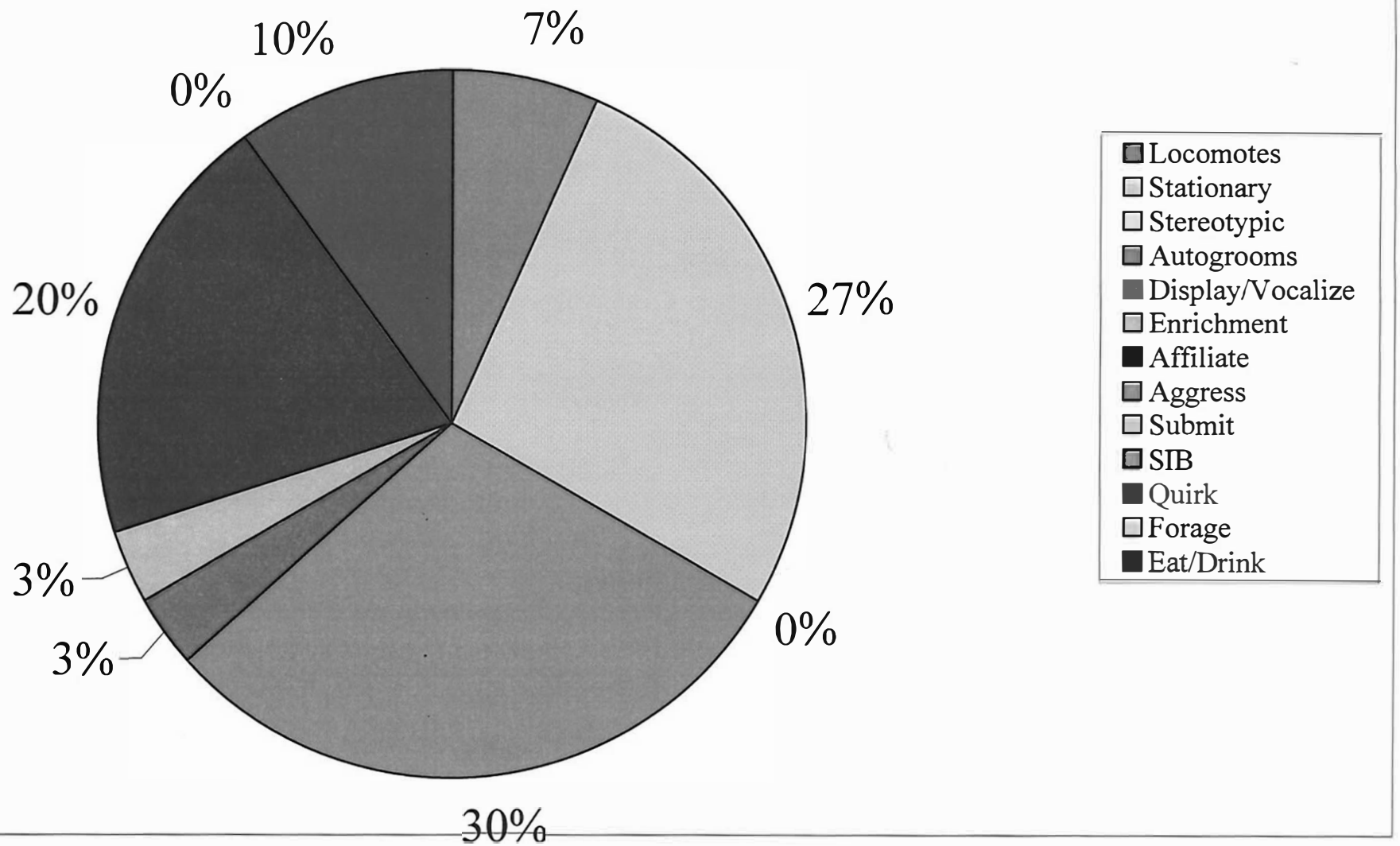

Rocky/Whitney introduction-Bldg (b)(4)

4-2-09

A.M.-Rocky were again allowed physical access to each other again this morning. When the doors were opened they immediately began playing chase and wrestling. This continued off and on for the next 10 minutes.

The rest of the observation period was spent mostly laying/sleeping in various places through out the den, usually apart from each other. They were given sweet potatoes as enrichment. No aggression was observed between them.

P.M-They spent most of the observation period laying around the cage, usually apart from each other. Rocky was observed picking at his neck several times. He also exhibited occasional phantom limb and self-aggression. This has occurred before but is rare. It consists of shaking his hand (usually the right) and occasionally biting his fingers.

They were separated again for the night. He is in the 2/3 and she is in the 1/3. At the time of separating them Whitney did not appear to want to be separated from Rocky. She was difficult to get into the 1/3. Rocky was finally moved into the 1/3 of his old den so that we could move her into her 1/3. No real interaction was noted between Rocky and his cage mates and he was immediately returned to he 2/3 once Whitney was moved out.

what does "real interaction" mean?

Obtained by Rise for Animals.
Uploaded to Animal Research Laboratory Overview (ARLO) on 12/17/2020

(b)(6)

From: (b)(6)
Sent: Thursday, April 02, 2009 3:39 PM
To: (b)(6)
Subject: RE: Rocky/Whitney

No vocalization. He went over and sat down at the front of the cage, they remained where they were sitting or laying in the cage. I know the guys were looking toward the door when he came through. I can't say for sure if they made eye contact and then looked away. He was only in the 1/3 less than 30 secs.

(b)(6)
Behavioral
Charles River
P.O Box 956
HAFB, NM 88330
Office: (b)(6)
e-mail (b)(6) @crl.com
www.criver.com

Accelerating Drug Development.Exactly.
Notice - This email and any files transmitted with it are confidential and may contain privileged and/or proprietary information. You must not disclose this message to another party without Charles River's express written consent. If you are not the intended recipient you must not copy, distribute or use this email or the information contained in it for any purpose other than to notify us. If you have received this message in error, please notify Charles River immediately, and delete it from your system.

From: (b)(6)
Sent: Thursday, April 02, 2009 2:49 PM
To: (b)(6)
Subject: RE: Rocky/Whitney

(b)(6)

Can you tell me what you mean by "no real interaction"?
It sounds like they didn't greet each other or anything overt like that.
But what if anything did they do?
Maybe they just looked at each other, then looked away?
Thank you,
(b)(6)

From: (b)(6)
Sent: Thursday, April 02, 2009 2:12 PM
To: (b)(6)
Subject: Rocky/Whitney

Obtained by Rise for Animals.
Uploaded to Animal Research Laboratory Overview (ARLO) on 12/17/2020

Thur 2 April 09

(b)(6) — On Saturday, please have (b)(6)

9:00 Open door — stay & watch 1st 15-20 min
Then 1 x hr for 5 min to watch them.
and write down what she saw.

9:00 Close door between them

This is "same-as-usual" protocol over the weekend, as we've been following during the week.
She can give me her notes on Monday.

Tony will come in on Sunday to watch them.

On Monday, we can decide what to do next.

Thank you,

— (b)(6)

cc (b)(6)

Obtained by Rise for Animals.
Uploaded to Animal Research Laboratory Overview (ARLO) on 12/17/2020

(b)(6)

From: (b)(6)
Sent: Wednesday, April 01, 2009 1:56 PM
To: (b)(6)
Cc: (b)(6)
Subject: Rocky

During the pm observations they had less affiliative time. They both spent more time just laying around usually one in one section and the other in the other section. I put the forage bowl on the cage (one of Rocky's favorites) and he was more interested in touching and trying to instigate play with Whitney then he was in the forage bowl. Whitney on the other hand was very interested in the forage bowl and less in playing. Whitney also opened up a treat bag with nuts in it. She grabbed a big handful and went to a corner. Rocky came over and leaned over her and got some. Neither incident caused any negative or aggressive behavior from either one. Rocky was observed during a 30 minute point sample picking at his neck for a total of 20 minutes, 14 of them consecutive.

Rocky was left in the 2/3 and Whitney in the 1/3 with the lateral door closed. I will re-open it again tomorrow morning at 9:00 am and do observations as today. I would also like to go ahead and open the outside doors to give them outside access. Let me know if this is ok. I suggest that if it continues to go as well as it did today that we leave them together overnight. Let me know. Thanks.

(b)(6)

Behavioral
Charles River
P.O Box 956
HAFB, NM 88330
Office: (b)(6)
e-mail: @crl.com
www.criver.com

Accelerating Drug Development.Exactly.
Notice - This email and any files transmitted with it are confidential and may contain privileged and/or proprietary information. You must not disclose this message to another party without Charles River's express written consent. If you are not the intended recipient you must not copy, distribute or use this email or the information contained in it for any purpose other than to notify us. If you have received this message in error, please notify Charles River immediately, and delete it from your system.

The question is, is Rocky's SIB ↑ or ↓ when he is with Whitney?

Obtained by Rise for Animals.
Uploaded to Animal Research Laboratory Overview (ARLO) on 12/17/2020

Rocky/Whitney socialization

Week of 23-27 March 2009

Rocky and Whitney continue to be socialized. This week we left them together for the majority of the day allowing them more time for interaction.

Observations continued in am and pm. During one am observation Rocky was observed throwing a biscuit at Whitney, which caused her to vocalize and display on the fence in his direction. He approached the fence and displayed toward her. Immediately afterward they both sat down facing each other through the mesh fence. Whitney attempted to engage Rocky in play by trying to touch his feet. He did not engage in any play with her. During the observations Rocky was observed several times picking at his neck or other parts of his body. Other than the biscuit episode no interaction between them was observed. He spent time sitting at the front of cage usually with his back to her. He also sat or lay on the front perch facing toward her cage. Enrichment was provided in the forms of treat bags, fruit and veggies on top of the cage and some enrichment at the front of the cage. He liked the fruit on top but did not do much with the treat bags or cabbage that had been provided.

Observations were also done prior to his being moved over for the socialization and immediately after he was returned to his group. During the before observations he was observed playing with Warren on several occasions. On his return he was observed interacting with Stan, Danny and Warren. He usually went outside once being returned to his group.

Whitney spent most of her time sitting in the barrel swing or laying at the front of the cage. She was also observed on a casual basis on her return to the group. She usually immediately went outside.

Both animals appeared eager to return to their groups.

(b)(6)

27 Mar 09

Lets open the door next week & continue to observe.

Obtained by Rise for Animals.
Uploaded to Animal Research Laboratory Overview (ARLO) on 12/17/2020

(b)(6) on Rocky + Whitney

24 May
Tues pm

On return to his group, Stan stared in greeting – no overt greeting but only 3" away from his face for ~1 min
(b)(6) described it as "Where have you been?"

Wed 25 May
before
during
after

R. picked at his neck (scab)
No interaction observed. She sits oriented towards occasionally

---

In general, they both seem eager to return to their respective groups, as if 'Time Out'
(b)(6) will give them enrichment in their joint den

Obtained by Rise for Animals.
Uploaded to Animal Research Laboratory Overview (ARLO) on 12/17/2020

(b)(6)

(b)(6)

From:

Sent: Tuesday, March 24, 2009 1:54 PM

To: (b)(6)

Subject: Rocky

I did obs before Rocky was put next to Whitney, while he was next to Whitney and after he was put back with his group. Before: he spent time playing with Danny and moving around the cage inside and out. Next to Whitney: he spent time sitting at front of cage mostly with his back to her, and on front perch facing toward her cage. After: he vocalized going back into his cage, was greeted by Stan and spent the rest of the time eating biscuits sitting at the front of the cage next to Danny (mostly) ~~and sitting on the~~ front perch eating biscuits.

(b)(6)

Behavioral
Charles River
P.O Box 956
HAFB, NM 88330
Office: (b)(6)
e-mail: (b)(6) @crl.com
www.criver.com

Accelerating Drug Development.Exactly.
Notice - This email and any files transmitted with it are confidential and may contain privileged and/or proprietary information. You must not disclose this message to another party without Charles River's express written consent. If you are not the intended recipient you must not copy, distribute or use this email or the information contained in it for any purpose other than to notify us. If you have received this message in error, please notify Charles River immediately, and delete it from your system.

T-4 again sounds like Rocky prefers ~~the~~ all-male den.
Continue obs until end of week, ~~with~~ before/after,
to compare. Obs on both animals.
W-4 into next week, & observe carefully.

(b)(6)

24 Mar 09

Obtained by Rise for Animals.
Uploaded to Animal Research Laboratory Overview (ARLO) on 12/17/2020

(b)(6)

From: (b)(6)
Sent: Monday, March 23, 2009 2:44 PM
To: (b)(6)
Subject: RE: Rocky

This sounds discouraging for our plans.
Let's see how it goes tomorrow.

(b)(6)
From
Sent: Monday, March 23, 2009 1:54 PM
To: (b)(6)
Subject: Rocky

Rocky spent a great deal of time this afternoon picking at his neck while he was next to Whitney . When I moved him back to his group he appeared eager to go and then once I opened the doors to let him in with the guys he started playing chase with Warren. This lasted for several minutes. Then he got biscuits and went outside and sat at the front of the cage.

(b)(6)

Behavioral
Charles River
P.O Box 956
HAFB, NM 88330
Office: (b)(6)
e-mail: (b)(6) @crl.com
www.criver.com

Accelerating Drug Development.Exactly.
Notice - This email and any files transmitted with it are confidential and may contain privileged and/or proprietary information. You must not disclose this message to another party without Charles River's express written consent. If you are not the intended recipient you must not copy, distribute or use this email or the information contained in it for any purpose other than to notify us. If you have received this message in error, please notify Charles River immediately, and delete it from your system.

Obtained by Rise for Animals.
Uploaded to Animal Research Laboratory Overview (ARLO) on 12/17/2020

COPY

(b)(6)

Socialization and Introduction of Rocky/1008 & Whitney/1420:

We have discussed previously how Rocky/1008 is currently in a social group that is not optimal for his psychological well-being. After discussion at Rounds on Tuesday 10 February, we voted unanimously to try to introduce Rocky to Whitey, a sterile female. The plan is to introduce them slowly, while observing progress in developing affiliative bonds. Details appear below.

1. Monday 2 March 2009: **Acclimation**
AC will move both entire groups (Rocky etc., and Whitney etc.) to Building (b)(4) Rocky's group will go into one den and Whitney's group into another. An empty den will be left between them. This is an acclimation period, to allow both groups to get used to their new location.

2. Monday 9 March 2009: **Socialization**
Twice a day, AC shall open doors to allow Rocky and Whitney to enter the empty den between their groups. Rocky can go into the 2/3's section, and Whitney can go into the 1/3.
The doors back to their respective groups should be left closed.
The door between sections should remain closed.
This will allow visual and tactile contact through the wire mesh but no physical contact.
There will be 2, 1-hour observations periods per day (a.m. and p.m.).
An exact schedule for opening and closing doors etc. will be given to AC the previous week.
Behavioral Husbandry staff will observe for signs of affiliative behavior. (BH staff will encourage them to interact via enrichment items offered at the caging interface.)
After 1 hour of observation, AC can move the animals back into their respective dens.
Assuming positive signs are seen, we can proceed to Step 3.

3. Monday 16 March 2009: **Introduction**
Rocky and Whitney will again be allowed to enter the empty den between their groups.
The doors back to their respective dens should be closed.
The door between sections should be left open.
BH staff will observe during this period, looking for signs of positive affiliative behavior.
If there are no negative incidents, we will maintain this housing arrangement for 1 month and collect observations. This will allow Whitney to go through an entire menstrual cycle.
At the end of this socialization period, a decision will be made whether to proceed with the introduction.

4. Monday 13 April 2009: **Permanent Pair-bonded Group**
Assuming that Rocky and Whitney do get along and have established an affiliative bond, they can remain housed together in their own den indefinitely.
The remainder of Rocky's group, and of Whitney's group, can be returned to their original location (Buildings (b)(4) respectively).

5. (Optional—no date): **Add Whitney's Original Group**
If necessary (i.e., if dictated by housing constraints), the rest of Whitney's group could be incorporated into the Rocky/Whitney den. Rocky will have to be vasectomized. It would take some time to introduce the other females one at a time to Rocky, to see if they can be harmoniously integrated into the new mixed-sex group. The result would be a harem for Rocky.

(b)(4)

(Primate Behaviorist)

24 Feb 09

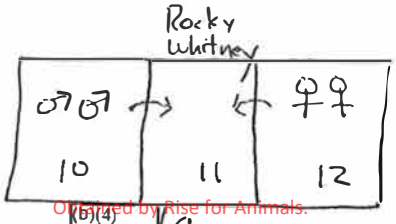

Rocky & Whitney Introduction, 20 Feb 2009.doc

(b)(4)

Uploaded by Rise for Animals.
Uploaded to Animal Research Laboratory Overview (ARLO) on 12/17/2020

Rocky + Whitney

Alamogordo Primate Facility

~~Whitney/Rocky socialization Schedule~~

Week of March ~~26~~, 2009

May 9-13

Building 1

Sat 7				
Sun 8				
Mon 9	**9:00 am**-open doors allowing Whitney/Rocky visual access in den 11 **10:00 am**- move Whitney/Rocky back to groups		**1:00 pm**-open doors allowing Whitney/Rocky visual access in den 11 **2:00 pm**-move Whitney/Rocky back to groups	
Tue 10	**9:00 am**-open doors allowing Whitney/Rocky visual access in den 11 **10:00 am**- move Whitney/Rocky back to groups		**1:00 pm**-open doors allowing Whitney/Rocky visual access in den 11 **2:00 pm**-move Whitney/Rocky back to groups	
Wed 11	**9:00 am**-open doors allowing Whitney/Rocky visual access in den 11 **10:00 am**- move Whitney/Rocky back to groups		**1:00 pm**-open doors allowing Whitney/Rocky visual access in den 11 **2:00 pm**-move Whitney/Rocky back to groups	
Thu 12	**9:00 am**-open doors allowing Whitney/Rocky visual access in den 11 **10:00 am**- move Whitney/Rocky back to groups		**1:00 pm**-open doors allowing Whitney/Rocky visual access in den 11 **2:00 pm**-move Whitney/Rocky back to groups	
Fri 13	**9:00 am**-open doors allowing Whitney/Rocky visual access in den 11 **10:00 am**-move Whitney/Rocky back to groups		**1:00 pm**-open doors allowing Whitney/Rocky visual access in den 11 **2:00 pm**-move Whitney/Rocky back to groups	

(b)(6)

Behaviorist)

Obtained by Rise for Animals.
Uploaded to Animal Research Laboratory Overview (ARLO) on 12/17/2020

Rocky/Whitney socialization-Bldg (b)(4)
3-10-09

1 hour each of A.M and P.M observations were done. 30 minutes were casual observations and 30 minutes were point sample observations. At one point during the morning observations Whitney sat at the mesh between the sections appearing to solicit Rocky's attention by head bobbing and rocking. He walked toward the fence but did not appear to acknowledge her and sat down with his back to her. During the pm observations he spent 60% of the 30 minutes picking at his neck. Most of this was sitting or laying at the front of the cage with his back to Whitney. She spent most of the am observations as well as the pm observations sitting in the barrel swing either looking down the hall or looking at me.

Rocky's neck is more raw looking today than it appeared to be yesterday.

Obtained by Rise for Animals.
Uploaded to Animal Research Laboratory Overview (ARLO) on 12/17/2020

Rocky/Whitney Socialization-Bldg (b)(4)
Summarization of week 3/9-3/13/09

Rocky and Whitney are housed with their groups in bldg (b)(4) Rocky and Whitney are being socialized 1 hour, twice a day. Casual observations are done each socialization as well as a 30 minute point sample.

Rocky has been observed laying or sitting on the perch as well as laying at sitting at the front of the cage. Most of the time he has been laying or sitting at the front of cage he has his back turned toward Whitney. He has been observed engaging in SIB which includes picking at his head and at his neck. Tues. he was observed engaging in SIB for 60% of the 30 minute point sample. Friday he was engaged in SIB for approximately 1/3 of the point sample. On the other days SIB has occurred.

Whitney has spent most of the observation period sitting in the barrel swing either looking down the hall or looking at me. Casual observations have shown that prior to her being moved into the 1/3 for socialization she has been engaging in affiliative behavior with several of her cagemates. This included playing and grooming.

Thursday the barrel swing was moved more to the front and lowered hoping that this would put her in closer proximity of Rocky and encourage affiliative behavior. During the morning observations she spent some time in the swing but more time seemed to be spent on the back perch messing with the door between her and her cagemates. Afternoon observations showed her spending most of the time in the barrel swing.

Fruit and peanuts have been given to encourage proximity to each other. Friday the fruit was thrown on top of the cage with one banana falling between the mesh fence dividing their individual sections. Whitney was observed trying to get the banana out and when she couldn't she went into a screaming fit which included scratching and clawing at her head. Rocky approached the fence and she began screaming and displaying on the fence in his direction. He retreated to the middle of the cage and sat down. Later on he was observed retrieving the banana from between the mesh fencing. For the rest of the observation period Whitney sat in the swing and looked down the hall while Rocky laid at the front of the cage with his back to her and engaged in SIB to his neck.

On occasion they have been observed looking toward the other one's cage area but other than the displaying on the fence by Whitney there has been no verbal or physical behavior toward each other. When the doors are opened allowing them in for socialization there is no verbal interaction between them.

(b)(6)

3/13/09

Nada yet — give them time

(b)(6)

Obtained by Rise for Animals.
Uploaded to Animal Research Laboratory Overview (ARLO) on 12/17/2020

8-1-00

CHIMPANZEE PERSONAL DATA FORM

Chimp Name: Rocky	**ID No.** 1008 1515 # 3849
DOB: 11-30-77	**Gender:** Male
Nursery Reared:	**Mother Reared:**
Room Location: Bldg (b)(4) g 11	**Length of Time at Current Location:**

Behavioral Profile

Notable abnormal behaviors (e.g. rocking, self-plucking, self-injury, other): If chimp has shown self-injurious behavior, describe circumstances). NONE SHOWN

General Activity Level (with one (1) being very quiet/lethargic and ten (10) being very active/dominant)

1 2 3 4 5 (6) 7 8 9 10

Known Fears:

Known Likes (are there special games or activities the chimp enjoys):

Special Food Likes: LIKES ALL FRUITS

Other chimps that are especially friendly with subject: GETS ALONG WELL WITH ALL CAGE MATES

Obtained by Rise for Animals.
Uploaded to Animal Research Laboratory Overview (ARLO) on 12/17/2020

CHIMPANZEE PERSONAL DATA FORM

Chimp Name: ROCKY	**ID No.** 1008
DOB: 11-30-77	**Gender:** m
Nursery Reared:	**Mother Reared:**
Room Location:	**Length of Time at Current Location:**

Behavioral Profile

Notable abnormal behaviors (e.g. rocking, self-plucking, self-injury, other): If chimp has shown self-injurious behavior, describe circumstances). likes to be alone.

General Activity Level (with one (1) being very quiet/lethargic and ten (10) being very active/dominant)

1 2 3 4 (5) 6 7 8 9 10

Known Fears: no

Known Likes (are there special games or activities the chimp enjoys): no tag, lace, bucket

Special Food Likes: all

Other chimps that are especially friendly with subject: no

Obtained by Rise for Animals.
Uploaded to Animal Research Laboratory Overview (ARLO) on 12/17/2020

BEHAVIORAL PROFILE FOR Rocky

Date: 2-10-98

ISIS #: 3849

Coulston #: 1008

DOB 11-30-77 Gender m

SIRE _____ DAM _____

Other members of group: Dennis, JD, Atom, Brian, Wally

Any distinguishing physical characteristics: _____

SOCIABILITY SCALE:
(1=introverted: shy, withdrawn, prefers to keep to self, doesn't initiate interactions with others, doesn't respond well to being approached by others, demonstrates fear and tension to new elements in environment. 10=extroverted: very social, interacts continuously, initiates with everyone in group, isn't easily scared or intimidated, asserts self in new situations.) Please circle:

1 2 3 4 5 6 7 8 9 10

Toys or objects, climbing structures, other animals, etc. individual been exposed to: Climbs, does not interact w/ other chimp

Favorite objects, toys, etc.: _____

Activities or habits special to individual, including games played with humans: Likes to be poked & tickled

Foods individual has been exposed to, and those he/she especially prefers: Likes everything

In your own words describe what is special about this chimpanzee, and what you think will help her/him through transition to new home (use back if necessary):

Obtained by Rise for Animals.
Uploaded to Animal Research Laboratory Overview (ARLO) on 12/17/2020

Behavioral Observations #1008 Rocky

#1008 Rocky is a male chimpanzee approximately 25 years old who has been socially housed in an all male group for an extended period of time His cage mates are #748 J.D. #924 Stan, #1110 Mr. Bill, #1171 Warren, and #1218 Danny

9-30-03 Animal caretakers report that Rocky is a loner and the lowest ranking member of his group. Rocky spends a great deal of his time self-grooming .For the most part the group gets along alright together but, frequently, Rocky is chased and aggressed at by #1171 Warren, the dominant male of the group. Rocky usually responds by running, occasionally #924 Stan and #1110 Mr. Bill join in the chasing and slapping at Rocky.

During a recent physical exam lacerations were noted on the back of Rockys' neck. The wounds are open and he has been observed picking at them quite a bit. Caretakers are in agreement that these wounds are probably the result of an unobserved altercation between Rocky and his cagemates. In general Rocky does not appear overly stressed or fearful of his cagemates, however, positive or affilliative interaction with them is non-existent. Rocky is very amenable to human interaction and described by caretakers as a great animal with limited social skills. While speaking to caretakers it was suggested that perhaps some type of device requiring manipulation would help to prevent Rocky picking at his wounds. It would be necessary to supply the entire group with the same devices to prevent fighting. A work order for apple feeders was submitted to maintenance for construction, they will be available in approximately 12 days. In the meantime Animal caretakers will spend extra time interacting with Rocky on a one on one basis and observe other groups within the building that may be more suitable for Rocky.

Observers: (b)(6) (b)(6)

Reported By (b)(6) (b)(6) (b)(6) 20 Oct 03

just a note on Warren - I think he could not hurt Rocky if he wanted, (because of his health) he just mainly antagonizes Rocky, getting everybody else involved if Rocky fights back. (b)(6) 10-2-03

Obtained by Rise for Animals.
Uploaded to Animal Research Laboratory Overview (ARLO) on 12/17/2020

Behavioral Observations #1008 Rocky

#1008 Rocky is a male chimpanzee approximately 25 years old who has been socially housed in an all male group for an extended period of time His cage mates are #748 J.D. #924 Stan, #1110 Mr. Bill, #1171 Warren, and #1218 Danny

9-30-03 Animal caretakers report that Rocky is a loner and the lowest ranking member of his group. Rocky spends a great deal of his time self-grooming .For the most part the group gets along alright together but, frequently, Rocky is chased and aggressed at by #1171 Warren, the dominant male of the group. Rocky usually responds by running, occasionally #924 Stan and #1110 Mr. Bill join in the chasing and slapping at Rocky.

During a recent physical exam lacerations were noted on the back of Rockys' neck. The wounds are open and he has been observed picking at them quite a bit. Caretakers are in agreement that these wounds are probably the result of an unobserved altercation between Rocky and his cagemates. In general Rocky does not appear overly stressed or fearful of his cagemates, however, positive or affilliative interaction with them is non-existent. Rocky is very amenable to human interaction and described by caretakers as a great animal with limited social skills. While speaking to caretakers it was suggested that perhaps some type of device requiring manipulation would help to prevent Rocky picking at his wounds. It would be necessary to supply the entire group with the same devices to prevent fighting. A work order for apple feeders was submitted to maintenance for construction, they will be available in approximately 12 days. In the meantime Animal caretakers will spend extra time interacting with Rocky on a one on one basis and observe other groups within the building that may be more suitable for Rocky.

10-9-03 Rocky remains in his group and things are pretty much as usual. Rocky has been leaving the laceration at the back of his neck alone, but, continues to pick at the lesion on his leg. Both wounds appear to be clean and healing.

10-13-03 through 10-20-03 Animal caretakers report no appreciable change within the group. Warren continues to occasionally antagonize Rocky by chasing him. Rocky picks at wound on leg, but it does appear to be healing. Overall animals in group appear content. Animal caretakers, colony manager, and I agree, that despite his problems, Rocky seems to be doing alright in current situation. Caretakers continue to spend extra time with Rocky and we are still awaiting the construction of the apple feeders to provide to the group, and hopefully, avert Rockys' attention from his wound.

10-27-03 Construction of apple feeders was completed today and they were provided to Rockys' group. Initially all animals were excited and very interested in apple feeders. Each of the animals obtained one and began working to remove the apples inside. #1218 Danny lost interest quickly and laid his down. It was

Obtained by Rise for Animals.
Uploaded to Animal Research Laboratory Overview (ARLO) on 12/17/2020

retrieved by Rocky and he spent the afternoon working on two of them. Animal caretakers reported that Rocky really seemed to enjoy the apple feeders. They will fill them daily and continue to spend extra time with Rocky.

10-30-03 Rocky continues to enjoy apple feeder. Animal caretakers report that some of the apple feeders were broken by the other animals so they are only providing them to Rocky. He is spending less time picking at his leg since apple feeders are available and his wounds appear to be healing.

Reported By (b)(6)

Obtained by Rise for Animals.
Uploaded to Animal Research Laboratory Overview (ARLO) on 12/17/2020

Behavioral Observations #1008 Rocky

#1008 Rocky is a male chimpanzee approximately 25 years old who has been socially housed in an all male group for an extended period of time His cage mates are #748 J.D. #924 Stan, #1110 Mr. Bill, #1171 Warren, and #1218 Danny

9-30-03 Animal caretakers report that Rocky is a loner and the lowest ranking member of his group. Rocky spends a great deal of his time self-grooming .For the most part the group gets along alright together but, frequently, Rocky is chased and aggressed at by #1171 Warren, the dominant male of the group. Rocky usually responds by running, occasionally #924 Stan and #1110 Mr. Bill join in the chasing and slapping at Rocky.

During a recent physical exam, lacerations were noted on the back of Rockys' neck. The wounds are open and he has been observed picking at them quite a bit. Caretakers are in agreement that these wounds are probably the result of an unobserved altercation between Rocky and his cagemates. In general Rocky does not appear overly stressed or fearful of his cagemates, however, positive or affilliative interaction with them is non-existent. Rocky is very amenable to human interaction and described by caretakers as a great animal with limited social skills. While speaking to caretakers it was suggested that perhaps some type of device requiring manipulation would help to prevent Rocky picking at his wounds. It would be necessary to supply the entire group with the same devices to prevent fighting. A work order for apple feeders was submitted to maintenance for construction, they will be available in approximately 12 days. In the meantime Animal caretakers will spend extra time interacting with Rocky on a one on one basis and observe other groups within the building that may be more suitable for Rocky.

10-9-03 Rocky remains in his group and things are pretty much as usual. Rocky has been leaving the laceration at the back of his neck alone, but, continues to pick at the lesion on his leg. Both wounds appear to be clean and healing.

10-13-03 through 10-20-03 Animal caretakers report no appreciable change within the group. Warren continues to occasionally antagonize Rocky by chasing him. Rocky picks at wound on leg, but it does appear to be healing. Overall animals in group appear content. Animal caretakers, colony manager, and I agree, that despite his problems, Rocky seems to be doing alright in current situation. Caretakers continue to spend extra time with Rocky and we are still awaiting the construction of the apple feeders to provide to the group, and hopefully, avert Rockys' attention from his wound.

10-27-03 Construction of apple feeders was completed today and they were provided to Rockys' group. Initially all animals were excited and very interested in apple feeders. Each of the animals obtained one and began working to remove the apples inside. #1218 Danny lost interest quickly and laid his down. It was

Obtained by Rise for Animals.
Uploaded to Animal Research Laboratory Overview (ARLO) on 12/17/2020

retrieved by Rocky and he spent the afternoon working on two of them. Animal caretakers reported that Rocky really seemed to enjoy the apple feeders. They will fill them daily and continue to spend extra time with Rocky.

10-30-03-Through-11-12-03 Rocky continues to enjoy apple feeder. Animal caretakers report that some of the apple feeders were broken by the other animals so they are only providing them to Rocky. He is spending less time picking at his leg since apple feeders are available and his wounds appear to be healing.

12-8-03 Animal caretakers report that Rocky continues to occasionally pick at his wounds. For the most part the wounds are clean and dry and do not appear infected. Caretakers are still providing Rocky with apple feeders which do distract his attention, at least temporar for short periods of time.

Reported By: (b)(6) (b)(6))(6)

Obtained by Rise for Animals.
Uploaded to Animal Research Laboratory Overview (ARLO) on 12/17/2020

BEHAVIORAL OBSERVATION FORM

Animal # 1008 Name Rocky Date 2-16-05 Observer (b)(6)

Requested By (b)(6) Reason

Housing Situation (single) (pair) (group) Comments Rocky STAYS TO HIMSELF MOST OF THE TIME

Cagemates 748 JD/924 STAN/1110 MR BILL/1171 WARREN/1218 DANNY

Period of observation JAN-FEB 16 Pertinent History SELF PICKER

OBSERVATIONS

1008 Rocky has in the past been noticed to "self pick" at his forehead, back of neck + top of head. He mainly stays to himself away from his cagemates. Recent "self picking" is causing fresh abrassions to his above mentioned parts. With more episodes of "self picking" becoming more apparant.

Received Friday 29 April 2005 (b)(6)

DISTRIBUTION: Colony Manager; Veterinarians; Behaviorist; Enrichment Coordinator

Obtained by Rise for Animals.
Uploaded to Animal Research Laboratory Overview (ARLO) on 12/17/2020

Behavioral Observations #1008 Rocky

#1008 Rocky is a male chimpanzee approximately 26 years old who has been socially housed in an all male group for an extended period of time His cage mates are #748 J.D. #924 Stan, #1110 Mr. Bill, #1171 Warren, and #1218 Danny

2-16-05 #1008 Rocky has a history of self picking. The last reported incident was in October and November of 2003. At that time Rocky had some wounds that were taking a long time to heal because he kept picking them open. Apple feeders were supplied to Rocky for several weeks and his wounds ultimately healed.

This week caretakers report that Rocky has been picking at his head, forehead, and the back of his neck. He has superficial wounds that are becoming more severe due to his picking.

A puzzle feeder, treats, and instructions for mounting on the front of the den have been supplied to caretakers for Rockys' use.

2-17-05 through 2-24-05 Caretakers report that, during the day, they separate Rocky from his group and place the puzzle feeder on the front of den. Rocky really seems to enjoy the puzzle feeder and spends all of the time he is separated working at it.

2-25-05 through 2-28-05 Caretakers have continued to provide Rocky with the puzzle feeder on a daily basis. Rocky continues to pick at his wounds.

3-1-05 I visited Rocky this morning during the time his puzzle feeder was in use. Rocky was isolated in 1/3 section of den, and his cage-mates were in 2/3 section.

I found Rocky to be active, alert, and responsive. He greeted me at the front of the den and was very amenable to human interaction.

Rocky has an abrasion approximately 21/2 inches long above the left temporal region of his head, and, a dime sized abrasion behind his right ear. Both wounds appear superficial, but have obviously been picked at. I spent some time interacting with him and then observed him for approximately one hour. During the observation period Rocky moved about his den casually, intermittently eating biscuits from his feeder box and treats from the puzzle feeder. He appeared calm and content and did not pick at either of his wounds during the time I was present.

Rockys cage-mates also appeared calm and content in their 2/3 section of the den. No interactions between Rocky and his cage-mates took place, through the mesh, as I observed.

Obtained by Rise for Animals.
Uploaded to Animal Research Laboratory Overview (ARLO) on 12/17/2020

At the end of the observation period outdoor access was granted to Rockys' cage-mates in the 2/3 section. Rocky appeared somewhat distressed as they all went outside. He paced in the cage, banged on lateral and outside doors, and peeked through the cracks of the door to the outside.

Following the observation period I spoke with Caretakers, They report that Rocky is pretty much a loner. in the group, he keeps to himself and doesn't bother anyone and no one in the group bothers him. The opinion of caretakers is that Rocky appears comfortable within the group. They most often see Rocky picking at his wounds in the afternoons. During the morning he is usually involved in watching the caretakers perform their duties. Rocky is always very friendly with caretakers and seems to enjoy their company.

I suggested to caretakers that they try using puzzle feeder for a few hours in the afternoons. I will provide some different types of treats to use in the feeder in an effort to keep Rocky from becoming bored with it. Caretakers will also make an effort to spend extra time interacting one on one with Rocky. We will continue to observe and report on Rockys' progress.

3-3-05 Caretakers report this morning that Rockys' abrasions are clean and dry and do not appear to have been picked at very recently. Extra human interaction and use of puzzle feeder continue.

3-15-05 Caretakers continue to use puzzle feeder and spend extra time with Rocky. His abrasions are clean, dry, and appear to be healing. Currently Rocky seems to be doing alright. We will continue to monitor him and report on his progress.

4-20-05 Rockys' abrasions are clean, dry and nearly healed. Approximately 10 days ago caretakers began alternating use of puzzle feeder and apple feeder on a daily basis. He really seems to like both and makes good use of them. Rocky is extremely amenable to human interaction and the extra time caretakers are spending with him seems to be of great benefit. Observed instances of self-picking are notably decreased.

Reported By: (b)(6)

Obtained by Rise for Animals.
Uploaded to Animal Research Laboratory Overview (ARLO) on 12/17/2020

Preliminary Observations on Rocky/1008

(b)(6) Ph.D.
5 May 2005

On Friday 29 April, I received a "Behavioral Observation Form" on Rocky/1008, submitted by (b)(6) and dated 2-16-05, regarding Rocky's self-injurious behavior (SIB). Observations of SIB by Rocky were initially reported in January and February and were discussed in our morning Rounds meeting with (b)(6) and the Veterinary staff. The problem was minor and went away after a foraging device (puzzle feeder) was installed in Rocky's cage. When this issue came again to my attention, I asked (b)(6) to go and observe him. (b)(6) spent 1 hour in behavioral observation on 2 May 2005 (see attached report). The next day (3 May 2005), (b)(6) and I both went to observe Rocky, when we spent approximately 50 min observation period on Rocky. During this time, I observed Rocky almost continuously pick at his temple area, first predominantly his Left temple, then later his Right Temple. This behavior pattern involved picking or touching lightly his temple, or sometimes his ear, then placing his fingers near his nose and sniffing them. This pattern occurred with such a high frequency ($\geq$16 picking episodes) that I stopped counting the instances. He also shook his head vigorously side-to-side 3 times (if he were human, one might think he had water in his ear). He did not seem to be agitated or nervous at my presence in particular. He responded to building sounds, commotion, and other humans passing by, in like manner as the other chimpanzees: pant-hooting, bipedal pacing, banging on steel doors, standing and swaying side-to-side. At one point, he also lay down on his back and stretched out his legs against the sides of the den, to assume a comfortable-looking reclining posture. All his other behaviors appeared normal to me. He was initially in the front part of the cage and did not retreat at my approach nor otherwise did he seem to evade me. He sat quietly in the front of the cage for 5-10 minutes after my arrival, then moved to the back of the cage, climbed a perch, where he remained for the next ~40 minutes. During this time, he maintained a very close physical proximity to 3 other chimpanzees (JD and Mr. Bill at <1 body length away; Warren was ~5 body-lengths away in the same 1/3 den) and showed no overt aggression or other sign of psychological discomfort. During this time, I observed Rocky's Right temple to have a very red and raw-looking spot, evidently from the incessant picking. I did not get a close look at his Left temple. Interestingly, when the guillotine doors were later opened near the end of the observation period, everyone else in the den immediately went outside for the forage; only Rocky stayed inside, climbing a perch in the 2/3's den to sit alone for ~ 5 min. He finally walked past the open flap door, then turned around and went outside.
I recommend that we keep Rocky under close (daily) observation for the next week or so, until either the SIB desists or we can determine the cause of this unwanted behavior.

(b)(6)
5 May 05

Obtained by Rise for Animals.
Uploaded to Animal Research Laboratory Overview (ARLO) on 12/17/2020

Tues 3 May 05

191 on Rocky

Loud!

w/ Danny, Stan
hangs upside down from cage as display
no pacing
sits momentarily on perch, then hangs (hangs)
JD leaves perch, Rocky goes to sit
mild display, pacing
Quiet - comes front of cage & holds onto bars
Danny still in cage
JD returns & sits next to Rocky, leaves
picks L ear, sniffs
" " examines finger
picks R ear, shakes head
} sits w/ Mr Bill on perch
shakes head (as if water in ear)
picks L ear
" " " brow - sniffs & looks
Pant hooks w/ other connection
hangs on steel door (display)
Pick L ear
Sits alone on perch
" " " "
Wanney still in front
Picks L ear, smells
Bimbo R ear, picks R ear, eye
lays down stretches out feet
still picking L, R ear
Sits up, picks R ear, picks & smells
Picks R ear, shakes head
"
Still seated on perch alone, picks, shakes head

Obtained by Rise for Animals.
Uploaded to Animal Research Laboratory Overview (ARLO) on 12/17/2020

1008 Rocky

5-2-05—Began observations at 9a.m. Upon entering area he was at the front of the 2/3 section of the cage in close proximity of 1218 Danny and 1171 Warren. Observations of his face show that the right side of his face is picked and appears red.

Within 5 minutes of me entering the area he moved to the 1/3 and got on the perch with 924 Stan. He immediately began to pick at his head. Stan remained on the perch for about 10 minutes and then he moved to the 2/3 section where he remained. Throughout the 1 hour observations Rocky remained mostly on the perch picking at his head and making noises with his mouth. They sound like sucking, slurping and he would occasionally clack his teeth together. The only acceptions to this were when someone would open the door or enter the area. Then he would come to the front of the 1/3 section to see what was going on and then would return to the perch. Several times other animals would come into the 1/3 section but there was no interaction between them and Rocky. For the most part they rest of the group remained in the 2/3 section while Rocky remained in the 1/3 section.

Observations were concluded after 1 hour.

A/C (b)(6) reported that they had done observations on Rocky in Feb. and given their report to Patty. Rocky had been given a puzzle feeder and another enrichment device and it appeared that the picking had subsided a bit. There were no extra enrichment devices in the area today (b)(6) said that he is not on valium or any other medication in regard to his self injurious behavior.

(b)(6)

5-2-05

Conversation with (b)(6):

An uncontrolled habit – is he "bored"?

The group was locked in, probably cleaning outside

No negative interactions with others

This "malaise" seems common to me, from observing the other chimps indoors.

I (b)(6) too) – think we need to introduce more outdoor foraging devices to create a more interesting environment with foraging manipulanda.

(b)(6) suggested we reinstate & update the PVC foraging tubes for fishing out honey, peanut butter etc. We can address this after the AALAC inspection.

(b)(6) 2 May 05

Obtained by Rise for Animals
Uploaded to Animal Research Laboratory Overview (ARLO) on 12/17/2020

1008 Rocky

5-5-05—Upon entering the area Rocky was sitting at the front of the 1/3 section alone. I closed the lateral door upon the request of animal care. I spent the first five minutes interacting with him and photographing the sides of his head. Then I moved back from the cage. He remained at the front of the cage and began to pick at his head and his arm. Animal care brought in the puzzle feeder and attached it to the front of his cage. It was filled with Kix cereal. He spent approximately 5 minutes manipulating it and then he appeared to lose interest in it. He remained at the front of the cage and would occasionally mess with the chain that attached the feeder to the cage but did not manipulate it and try to get the treats out of it. He alternated with sitting with his chin resting on his arm and picking at his arm or head.

I spent 45 minutes doing the observations. The first five were spent photographing his arm. Approximately 30 minutes of this time he had the feeder attached to his cage. Of this 30 minutes he only interacted with it approximately 5 minutes.

A/C (b)(6) reports that the alternate days with the puzzle feeder and with a pvc pipe (apple feeder). He is locked into the 1/3 every afternoon after lunch and given one of these devices. The puzzle feeder is not always filled with Kix. They have other treats that they put in it also.

(b)(6) (b)(6)

5-5-05

He does not like the puzzle feeder (b)(6)

Obtained by Rise for Animals.
Uploaded to Animal Research Laboratory Overview (ARLO) on 12/17/2020

1008 Rocky

5-6-05—Upon entering area I observed a small fresh looking abrasion on the left side of his head by the ear and a dime size fresh looking abrasion on the right side of his head. He was sitting at the front of the 1/3 alone. There were several cagemates in the 2/3 section of the cage. A/C was passing out celery. Rocky took his and at first appeared to not be interested in it but did take it after a minute or so. He kept playing with it while he was eating it. He would toss it down on the floor and then pick it up. He also scraped it up and down the front fencing. At one point he moved over into the 2/3 and approached Warren. Warren immediately got up and moved over into the 1/3 section. J. D was sitting on the perch and remained there. Rocky remained in the 2/3 section picking up pieces of celery and sitting at the front of the cage.

I did notice a behavior I had not observed before. His right arm and hand were shaking. He was sitting with his arm resting on his knee when I first observed it. Later on I also saw him raise his arm across his chest and it was again shaking.I also observed a similar shaking in just his left hand. I cannot determine if it is intentional or an unconscious behavior.

Through the whole period of 30 minute observations I did not observe any picking of his head or arm.

(b)(6)

5-6-05

Obtained by Rise for Animals.
Uploaded to Animal Research Laboratory Overview (ARLO) on 12/17/2020

Further Observations on SIB by Rocky/1008

Last Friday (6 May 2005), I asked (b)(6) to keep Rocky under daily behavioral observation, in order to track his self-injurious behavior (SIB). This SIB specifically involves picking his ear or brow-ridge, and secondarily his arm or leg. He has also been observed to shake his head vigorously, as if he had something in his ear, and to have a shaking R arm and hand, and a shaking L hand. He also makes an unusual slurping or clucking sound, apparently by clacking his tongue against the roof of his mouth.

(b)(6) observed Rocky daily for 30-40 minutes/day all week beginning on an *ad lib* basis and later recording all instances of SIB. I have observed Rocky using the instantaneous point sampling (IPS) method. However, I determined that this method is inadequate for quantifying this SIB because, although the picking behavior occurs frequently, it happens too quickly to be detected by IPS. For example, in one, 30 min behavioral observation session, I did not formally observe any instances of picking, even though (b)(6) observed 14 instances of SIB during the same period. I subsequently instructed (b)(6) to count all occurences of Rocky's SIB.

In general, Rocky's SIB seems to be marginally improving, depending on the foraging manipulanda offered. His rate of SIB (picking) varies between 0/hr to 28/hr, and it clearly seems to be reduced when he can manipulate the apple feeder. However, that feeder runs out of apples as soon as 15 min after introduction. And last week's picking wounds, though minor, have either persisted or new wounds have appeared, as documented in weekly photographs. In addition, Rocky has begun picking his arms and legs. He shows little interest in the puzzle feeder, typically spending <5 minutes (or <10% of the observation time) manipulating it, and then he only pokes at it briefly and with disinterest, letting the treats inside simply fall to the floor. In contrast, he exhibits considerable interest in the apple feeder, spending 33-67% of entire observation periods playing with it—at least until it runs out of apples. While manipulating the apple feeder, the instances of SIB decrease markedly. Rocky has also been observed in extended play with a piece of celery that was provided as enrichment.

Rocky seems to get along well with Danny, but to have an antagonistic relationship with Warren.

I recommend that A/C drop the puzzle feeder but continue to provide the apple feeder. Perhaps larger pieces of apples that do not fall out as fast would be useful in maintaining Rocky's interest for longer periods of time. Also, if possible, the apple feeder could be attached to the cage to prevent breakage by dropping. We will continue to explore other ideas for foraging enrichment.

Rocky will be kept under daily observation, and other reports and recommendations will be forthcoming.

(b)(6)

(b)(6), Ph.D.
Behaviorist

13 May 05
Date

Obtained by Rise for Animals.
Uploaded to Animal Research Laboratory Overview (ARLO) on 12/17/2020

1008 Rocky (30 min obs)

5-9-05—A/C was getting ready to give him an apple feeder when I came into the area. The apple feeder is two pieces of pvc pipe, one inside of the other with holes cut into them. There are caps on each end. The apples pieces are placed inside and the animal has to maneuver the pipes to get the pieces to fall out. The feeder was place into the 1/3 section and Rocky was allowed back into it. He immediately approached the feeder with quite a bit of happy vocalizations. He climbed to the top of the cage with it but dropped the feeder and the caps broke off. He climbed back down and got it and began to maneuver it and roll it on the floor causing the apple pieces to fall out. He continued an almost constant interaction with the device for approximately 10 mins. At this time he had most of the pieces out and appeared to lose interest in it. He did return to it several times through out the rest of the observation period and roll it around a little bit. At approximately 15 minutes into the observation period he came to the front of the 1/3 and sat down. He remained here for approximately 10 minutes and then he went and sat on the perch for approximately 5 minutes. While sitting on the perch he shook his head several times as if he had something in his ear and scratched at his left ear but did not pick at it.

There was some displaying by Warren in the 2/3 cage as soon as the door was opened and the rest of the group was allowed back inside. Warren displayed and banged on the fence between the 1/3 and 2/3 section. Rocky also banged on the fence and there was some poking at each other through the fence. After this initial display Warren settled down and there were no more demonstrations. The rest of the group came and went in the 2/3 section. Warren and Danny remained inside most of the time but did not interact with Rocky.

Observations show 2 nickel size almost dry looking abrasions on the right side of his head near the ear. One small abrasion on the left side of his head near the ear.

(b)(6)

5-9-05

Has a Problem w/ Warren

Obtained by Rise for Animals.
Uploaded to Animal Research Laboratory Overview (ARLO) on 12/17/2020

1008 Rocky

5-10-05—The abrasions on the side of his head appear to be about the same as yesterday. When we entered the area the puzzle feeder was already attached to the cage door. Rocky was manipulating it but a lot of the Kix cereal was falling on the floor. After approximately 5 minutes he appeared to have lost interest in it. He began making slurping sounds with his mouth. For the last approximately 25 minutes of the observation period he picked at the right side of his head 12 separate times and at the left side of his 2 separate times. He did not appear to make the wounds any worse than they already were.

(b)(6)

5-10-05

Obtained by Rise for Animals.
Uploaded to Animal Research Laboratory Overview (ARLO) on 12/17/2020

Subject= Rocky/1008 10-May-05 (obsv date = 10 May 05)

Point	Behavior at Point	Comments
0	at front of cage by puzzle feeder w/Kix	Warren in adjacent 2/3's den
1	forages on w/puzzle feeder (Kix)	play is disinterested
2	forages Kix off cage floor near puzzle	(small dime-sized red wound on R temple
3	sits w/side against feeder	+ small red dime-sized wound L ear)
4	knuckle-walks away to back of den	then returns to feeder
5	drinks at Licks-it	then returns to feeder
6	sits/looks at puzzle-feeder	
7	sits by puzzle-feeder	picks L ear
8	licks puzzle-feeder	
9	plays w/puzzle feeder w/hand	
10	sits by puzzle-feeder	"sits"=sits by puzzle-feeder
11	sits by puzzle-feeder	picks L ear
12	sits by puzzle-feeder	
13	sits by puzzle-feeder	
14	sits by puzzle-feeder	looks at me
15	sits, lip-clacks	
16	sits, lip-clacks	
17	sits, lip-clacks	
18	sits, lip-clacks	
19	sits, lip-clacks	
20	sits, lip-clacks	Loudly! Sounds like tongue clacking against roof of mouth
21	sits, lip-clacks	
22	sits, lip-clacks	
23	sits, lip-clacks	[illegible] (small [illegible]
24	sits, lip-clacks	
25	sits, lip-clacks	[illegible] looks at me
26	sits, lip-clacks	
27	sits, lip-clacks	
28	sits, lip-clacks	stretches up L leg
29	stands, turns	then sits back down, disinterestedly plays w/feeder
30	sits, lip-clacks	looks at feeder disinterestedly

Summary	% Points	Behavior
	6.7%	locomotes
	26.7%	sits
	50.0%	sits & tongue-clacks
	0.0%	picks self
	10.0%	forages or pokes feeder
	3.3%	forages (other than w/feeder)
	3.3%	drinks
	100.0%	TOTAL

Comments

Play & foraging w/puzzle-feeder was disinterested ("half-hearted"), not vigorous or sustained
Rocky was partially obscured to my view by the puzzle-feeder itself during entire obs period
Point sampling failed to capture at least 2 observed (ad lib) instances of self-picking
Rocky was immediately adjacent to the puzzle-feeder for 28/30 (93.3%) of points

(b)(6)

[illegible] (then sits back [illegible] looks at feeder disinterestedly) 11 May 05

Obtained by Rise for Animals.
Uploaded to Animal Research Laboratory Overview (ARLO) on 12/17/2020

10 May 05

Rocky - Tuesday | 1230-1pm

30) @ front of cage, watches us, on floor close in 5
29 plays w/ puzzle feeder - food drops (Kix)
28 forages Kix off cage floor in front of puzzle
27 sits w/side to puzzle feeder | small dime-sized red wound R temple
26 kennel walks away from / back to feeder
25 drinks then sits @ feeder | + small, red dime L ear
24 sits by looks @ puzzle feeder
23 sits | picks L ear
22 licks feeder
21 plays w/ feeder
20 sits by feeder
19 " | picks L ear
18 "
17 "
16 ", looks at me | Warren in adjacent 2/3 den eating biscuits
15 ", smacks lips
14 "
13 " smacks lips/chews
12 "
11 "
10 ", lip smacks (loudly) - a kind of tongue-clacking against roof of mouth
9 " "
8 " "
7 "
6 " "
5 ", ", looks at me
4 " "

Obtained by Rise for Animals.
Uploaded to Animal Research Laboratory Overview (ARLO) on 12/17/2020

1008 Rocky

5-11-05—Rocky was outside when I entered the area for observations. He came in about 3 minutes after I arrived. A/C let him into the 1/3 section of the cage with Danny. A/C reported that Rocky would not come into the 2/3 section as long as Warren was there. A/C attached the puzzle feeder shortly after Rocky entered the 1/3 area. He spent approximately 3 minutes interacting with it. Most of this was spent picking up the Kix cereal which had fallen out of it. He did not really mess with the feeder itself. Approximately 10 minutes after entering the 1/3 he went to the back and sat on the perch. He spent approximately 5 minutes on the perch and then returned to the front of the cage. He did not interact with the puzzle feeder after returning to the front. He spent the rest of the time sitting at the front and picking at his leg, arm and head. Most of the time he also made the slurping noises with his mouth.

Observations: Left side of head has no open abrasions.
Right side of head has 1 quarter size abrasions
Right leg has several small abrasions
Left arms has 1 small abrasion

He picked at his arm twice, his leg once, right side of his head once and the left side of his head once.

(b)(6)

5-10-05

Has a problem w/ Warren

Does not like ~~the~~ puzzle feeder

Obtained by Rise for Animals.
Uploaded to Animal Research Laboratory Overview (ARLO) on 12/17/2020

1008 Rocky

5-12-05—He was inside the 1/3 when I entered the area this afternoon. He was sitting at the front by the door and picking at his arm. I spent approximately the first five minutes getting pictures of his head, and leg. He has a small red looking abrasion and several drier looking abrasions on the right side of his head and a small red looking abrasion on the left side of his head near his ear. He also has one open abrasion on his right inner calf. I was unable to get a good look at the spot he was picking on his left arm but I did observe his picking at it.

Approximately 10 minutes after I began my observations A/C brought in the apple feeder filled with apples, pears and bananas. Rocky spent the rest of the observation period (20) minutes interacting with this feeder. He rolled it around and shook it picking up the pieces of fruit as they fell out. Prior to this feeder being introduced he was picking almost constantly. After the feeder was introduced no picking was observed.

Picking that was observed: Right leg—3 x's, left leg—1x, left arm—1x.

(b)(6)

5-12-05

Obtained by Rise for Animals.
Uploaded to Animal Research Laboratory Overview (ARLO) on 12/17/2020

20 May 05

1008 Rocky

5-16-05—25 min. observation period. Both sides of his head have no open or red abraisions at beginning of observation period. Rocky's group was placed in a cage with access to the primadome. They will remain her for the next two weeks. When I entered the area he was playing with Warren. Following him around and smacking his feet on the floor. They played like this for approximately 5 minutes. A/C the came in and attached the puzzle feeder to the cage and locked him into the 1/3 with it. He showed no interest in it at all today. Instead he began to pick at his head. I observed 6 episodes of picking the last 10 minutes of the observation period. At this time he had picked the scabs off the left side of his head.

(b)(6)

5-16-05

Obtained by Rise for Animals.
Uploaded to Animal Research Laboratory Overview (ARLO) on 12/17/2020

1008 Rocky

5-17-05—20 minute observation period. Left side of head has a small read but dry looking abrasion and right side of head has 2 larger abrasions by the ear and 1 smaller one on the top of his head. He also has a cut on the back of his left ankle. I observed Rocky this morning in the outside primadome. He had refused to come inside. A/C reports that he seems to like being outside. He was calmly sitting outside in the tunnel. He did move into the primadome and sit at the top of the slide. A/C gave him some forage and he spent approximately 15 minutes picking through it. A/C reports him picking at his legs.

In p.m as I was passing through area I observed animal care giving him the puzzle feeder with strawberries in it. He was much more interactive with it and was making happy grunting sounds.

(b)(6)

5-17-05

Obtained by Rise for Animals.
Uploaded to Animal Research Laboratory Overview (ARLO) on 12/17/2020

1008 Rocky

5-18-05—30 minute observation period. A/C reports that he became frustrated with the apple feeder when they gave it to him today. They had put bigger pieces of apple in it and therefore the apple did not immediately fall out when he began to manipulate it. They report that he began crying and banging the feeder on the floor until he broke the end off of it. They also report that this a.m. he was observed in the primadome and that he was picking at his head quite a bit. He was very rowdy this afternoon during observations. He was hooting and banging and jumping around the den. At two separate times he jumped down from the perch and onto Warren who was sitting on the floor. He smacked him in the back and a fight broke out. He also started a fight with Stan.

Observations show—Right side of his head has one very large fresh looking and slightly bloody abrasion on side of face near ear and 1 smaller bloody looking abrasion toward top of head near ear. Left side of head has 1 small abrasion near ear. His left leg has cut approximately 1 inch long in his calf. Left foot has several toes with cuts on them.

He was observed picking at the right side of his head 4 times,left side 3 times and at his toes 3 times.

(b)(6)

5-18-05

Obtained by Rise for Animals.
Uploaded to Animal Research Laboratory Overview (ARLO) on 12/17/2020

1008 Rocky

5-19-05—25 minute observation period. Rocky had already been given the puzzle feeder before I came in. A/C had removed the wheel from it and placed pieces of fruit in the holes. He was actively digging the pieces of fruit out of the holes and sucking them off of his fingers. The entire observation period he was interacting with the puzzle feeder. There were no observed pickings at his head, legs or toes during this period.

Left side of his head has 1 small abrasion but it appears to be dry looking.Right side of his head also appears to be dry looking.

(b)(6)

5-19-05

Puzzle feeder without its plastic cover entertained Rocky the whole time!

It's very manual – now he can pick out food from the deep holes in it, instead of picking himself.

Obtained by Rise for Animals.
Uploaded to Animal Research Laboratory Overview (ARLO) on 12/17/2020

1008 Rocky

5-23-05—30 minute observation period. Right side of head had 2 dime size abrasions and the left side had one dime size abrasion by his ear. Animal care had already given him his puzzle feeder before I got there. I found him completely involved in the feeder. It had pieces of bananas in it and he spent the entire observation period picking these out. No picking was observed during observation period. N = 0/Feeder

5-24-05—30 minute observation period. Right and left side of head the abrasions were dry and scabby looking. He was laying on the 2/3 perch as I entered the area then went over to the 1/3 and sat in front of the door near where I was. At one point he got up and played chase around the inside enclosure with Warren. He was both the chaser and the chasee at different points. This lasted about 10 minutes. The rest of the time he sat on the floor near the door. No picking was observed. N = 0/No feeder ?

5-25-05—30 minute observation period. Abrasions are dry looking. A/C reports that he is picking more at his leg. I was not able to get a good look at it. He was not observed picking at his head but he did pick at his leg 3 times. He spent the majority of the observation period sitting in front of the 1/3 door. No enrichment device was available to him. N = 3/No feeder

5-26-05—30 minute observation period. I observed him picking at his leg 5 times and once when he picked at his head. He was not given an enrichment device during the time I was doing observations. I observed him shaking his right arm and at one point he bit his hand. He also kept moving his left hand from side to side on his left leg as he was sitting in front of the 1/3 door. N = 6/No feeder

(b)(6)

5-26-05

(b)(6)

Obtained by Rise for Animals.
Uploaded to Animal Research Laboratory Overview (ARLO) on 12/17/2020

6 June 05

1008 Rocky

5-30-05—Today was a holiday. No observations were done.

5-31-05— 30 minute observation period. Right side of head has a large abrasion that appears to have part of the scab removed and a dime size abrasion near his ear that has a scab on it. Left side of head has a dime size abrasion with at scab on it. Left leg has a cut on the back of ankle that is about 1 inch long and looks moist. He also has a cut mid inside calf that also looks moist. Today he was outside in the primadome. He had access to the outside den where Warren was at. The rest of the group were inside. He was calmly sitting in the primadome watching the animal care technicians and myself. When the rest of the group was let outside he went over to the outside den and began foraging with the rest of them. At one point a fight broke out next door and he began pacing and appeared agitated but did not get up on the perch and hoot and holler or watch like several of his cagemates did.

N=2

He was observed picking at his wrist twice. I could not get a good look at it.

6-1-05—30 minute observation period. Left side of head has a small dry abrasion and the right side of head has a larger abrasion that is also dry looking. When I entered the area he was playing chase with Warren. After about 5 minutes of this they quit and he came and sat down at the front of the 1/3 area. There was no puzzle feeder at this time and it was not given any time during the observation period. He spent the rest of the observation period sitting at the front of the 1/3 cage. He was periodically eating biscuits and watching me and the other animal care staff. No picking was observed.

N=Ø

6-2-05—15 minute observation period. Stan was in the box tied to the 1/3 section which was closed off from the rest of the group. Rocky was sitting at the front of the 2/3 section. He remained there for a couple of minutes and then he got up on the perch. The animal care technicians came in and put Stan back with the group. Rocky remained inside for a few more minutes and then he went outside. Animal care returned shortly and got Stan back in the box and put him in the sick room. Rocky remained outside. I observed no picking during the time that I observed him. I did not get a good look at either side of his head or his leg.

N=Ø

6-3-05—15 minute observation period. Left side of his head has a red, bloody dime size abrasion. Right side is dry and scabby. He was observed picking at his left side of head 3 times during the period. He was outside when I first entered the area. A few minutes later he came in. He was pacing around for several minutes. He came to the fence and interacted with me for a few minutes and then he climbed up on the perch and stayed there. After 15 minutes he went outside.

N=3

Note whether feeder is present, Yes/No

Try to get a before/after feeder is given observation 2x/wk

Obtained by Rise for Animals.
Uploaded to Animal Research Laboratory Overview (ARLO) on 12/17/2020

Behavioral Observations
1008 Rocky
Week of July 8, 2005

7-7-05—30 minute observation period. Group was locked inside. Right side of head has no abrasions. Left side has a small dry scab near ear. No episodes of picking were observed during observation period. There were several episodes of fighting between Warren and Danny. Each time one of these fights Rocky would aggress toward J.D who was in the 1/3 section with him.

(b)(6)

Obtained by Rise for Animals.
Uploaded to Animal Research Laboratory Overview (ARLO) on 12/17/2020

Weekly Observations
1008 Rocky
Week of 7-22-05

7-18-05—25 minute observation period. His head looks dry on both sides. No open or red abrasions. He was locked in the 1/3 with the puzzle feeder attached to the front. It had what looked like granola in it. He interacted with it for awhile. He also had an empty popsicle container which he play with off and on.

7-19-05—30 minute observation period. His head looks dry on both sides. No open or red abrasions. He was observed picking at his right leg once. I could not get a good look at it. The building was very noisy today. There was a lot of banging, screaming and several fights in other cages. His group was rowdy and were swinging and banging but no fighting. During this commotion he was observed pacing back and forth on the perch and from the front to the back of the den several times.He had a lemon and approximately ½ way through the observation period he began to eat it.

22. Aug 05

Rocky responds well to the puzzle feeder, when the outer wheel is off & he can pick the food out of the holes. Now that (b)(6) has started with me part-time, one item on his agenda is to build a larger such foraging device for Rocky.

This is also a problem of sociality; he performs SIB largely in conjunction with Displays ($r = 0.824$), as if the agitated state leading to display also leads to SIB.

(b)(6)

Obtained by Rise for Animals.
Uploaded to Animal Research Laboratory Overview (ARLO) on 12/17/2020

Subject=	Rocky/1008	Date=	8-Jun-05
No. Points=	20	Time=	1:20

Point	Behavior at Point	Comments/Ad lib observations	Behavioral Codes
30=Begin	sitting on perch	pick self/SIB	
29	sitting on perch biting hand	pick self/SIB	SIB
28	sitting on perch biting hand	pick self/SIB	SIB
27	laying on perch		stationary
26	sitting on perch biting hand	pick self/SIB	SIB
25	laying on perch		stationary
24	laying on perch		stationary
23	sitting on perch	looking at me	stationary
22	sitting on perch	looking at me	stationary
21	sitting on perch	looking at me	stationary
20	sitting on perch		stationary
19	sitting on perch		stationary
18	sitting on perch		stationary
17	laying on perch		stationary
16	laying on perch		stationary
15	laying on perch		stationary
14	laying on perch		stationary
13	laying on perch		stationary
12	laying on perch		stationary
11	laying on perch		stationary
10	laying on perch		stationary
9			
8			
7			
6			
5			
4			
3			
2			
1			
0=End			
OS=	0	20	=Points sampled

Summary	% Points	Behavior
	0.0%	locomotes (walks, climbs, brachiates)
	85.0%	stationary (sits, lays, stands, resting postures)
	0.0%	stereotypic (sways, head-swings)
	0.0%	autogrooms
	0.0%	displays (bangs doors, leaps, shake cage)
	0.0%	enrichment
	15.0%	pick self/SIB
	0.0%	forage (forage from floor/feeder, eat, chew)
	0.0%	drinks
	100.0%	TOTAL

Comments:

Reason: SIB

(b)(6)

Sample

Obtained by Rise for Animals.
Uploaded to Animal Research Laboratory Overview (ARLO) on 12/17/2020

9 June '05 (b)(6)

1008 Rocky (4x4)

6-8-09—30 minute observation period prior to him receiving any enrichment device. Left side of head has a small dime size scab. Right side of head has 2 small almost dry looking abrasions. Right calf has a small abrasion. He was observed picking at his leg 7 times. At beginning of observation period he was playing chase with Warren. Beginning at about 10 minutes into the observation period he was observed biting both of his hands at different times. He appeared to have uncontrollable shaking in both hands and arms. Sometimes at the same time and sometimes not. He spent a great deal of the observation period laying on the floor with his left arm tucked between his knees. He was also seen yawning several times and drinking water. N=7

A break was taken. Animal care came in approximately 15 minutes after first observation period and attached the puzzle feeder with Kix to his door.

After 15 minutes of his having the feeder I began another 20 minute observation period. At this time he was sitting on the perch. There will still some Kix in the feeder. He never approached the feeder during this observation period. He periodically layed or sat on the perch and did not get off of it. He was observed picking at his leg 4 different times during the first 15 minutes of the period. N=4

(1) No Kix

(2) Neurological tests

Next week: Rocky's group goes outdoor (June 13-17) (b)(6) to watch them then.

Obtained by Rise for Animals.
Uploaded to Animal Research Laboratory Overview (ARLO) on 12/17/2020

21 June 05

1008/Rocky

6-13-05—30 minute observation period. The right side of his head has a small dime size abrasion. The left side of his head has a small abrasion that appears red and dry. His left ankle has a small red cut. He was not observed picking at any time during the observation period. Rocky and his group were put into a cage with access to the primadome. When the door were first opened he did not immediately come out with the rest of his group. After a minute or two he then came out. He went into the playyard where he spent the majority of the observation period. He did go inside once and return with a bunch of biscuits. These he took into the primadome and ate. He was observed drinking water out of pools of water in the dirt and grass of the primadome.

∅

~~outside~~ dome

6-14-05—20 minute observation period. Left side of head has a dime size abrasion that appears dry. Right side of head has a small dry looking abrasion. I began the observations outside. Rocky refused to come outside. After approximately 5 minutes I went inside and started my observation period over. He spent the majority of the time sitting on the perch. At the end of the observation period he had gone outside and I quit. I observed no picking during the observation period.

∅

~~outside~~/inside

6-15-05—I was suppose to do observations on him while he was locked outside. A/C could not get him out. At approximately 10:30 he was observed outside so I did observations then. Observation period was only for 15 minutes. Left side of head has 1 quarter size red abrasion and right side of head has a small dry looking abrasion by his ear. At the beginning of the observation period he was in the primadome. He stayed in it for a few minutes and then he went into the outside run. He spent some time walking around the outside run and getting a drink or picking up stuff off of floor. He did get up on the perch for a little bit and then he went inside. A fight broke out next door and while several of his cagemates got up on the perch to investigate it he did not.

?

~~outside~~ dome/outdoor den

6-16-05—Animal care was unable to get him to go outside. I did quick observations on the inside, approximately 5 minutes. He had been given the puzzle feeder prior to my coming into the area. He was laying down on the perch. The puzzle feeder had some marshmallows on the floor under it but it appeared to be empty. I did not get a good look at his head. I did not observe any self picking.

∅

6-17-05—30 minute observation period. Left side of head has a small dry abrasion near his ear.I was unable to get a good look at the right side of his head or his leg. He was locked in primadome by himself. He spend most of the time walking around the perimeter or sitting by the fence. He was seen eating biscuits and picking stuff up from the ground and putting it in his mouth. He drank water off of the sidewalk. He is slow to climb up and down the fence. A/C reports that he went outside when everyone else came inside. No observed picking during the observation period.

dome

∅

He's a loner – only going out when others come in

No observed picking this week – being outdoors seems to help.

(b)(6)

Obtained by Rise for Animals.
Uploaded to Animal Research Laboratory Overview (ARLO) on 12/17/2020

Behavioral Observations
1008 Rocky
Week of 6-24-05

6-20-05—20 minute observation period. His right and left side of head look good. Both have dry looking abrasions. I was unable to see either his arms or his legs to see if they are being picked at. He spent most of the time just sitting around on the perch.

6-21-05—30 minute observation period. His right and left side of head both have small dry abrasions on them. I was unable to see either arms or legs. Everyone was locked inside due to animal care scrubbing outside. About 25 minutes into the observation period I observed his right leg shaking as he was standing up. His right hand was waving around and grabbing at his leg. He was also observed biting his right hand. This only lasted for less than a minute. He sat down at front of cage and was eating biscuits.

6-22-05—30 minute observation period. Right side of head has a small dry abrasion and left side has a dime size red abrasion. He was observed picking at his head 9 separate times during the observation period. There was a lot of commotion in the building today. Lots of hollering and banging. About 10 minutes into the observation period a fight broke out in Rocky's group.Rocky was in the 2/3 when the fight broke out in the 1/3. He became vocal and active but when the fight came over into the 2/3 he went into the 1/3. Mr. Bill and J. D came over and jumped on him. He retreated from them. A few minutes later another fight broke out when Mr. Bill and J.D again jumped him. He again retreated from them. No injuries were received but he does have a cut on bottom of his foot from a previous fight this week. 9

6-23-05—20 minute observation period inside. 3 episodes of picking were observed during the 20 minutes. All to his right ankle/calf area. The group was locked inside and fighting was going on when I first entered the area. More fighting went on. Stan jumped Warren and then Mr. Bill and Danny jumped in. Rocky also aggressed toward J.D who was sitting on the perch in the 1/3. Rocky stood on floor and slapped and yelled at J.D. No injuries were received by anyone. Animal care ran the whole group out and locked them into the primadome. 3

30 minute observation period outside. When I got outside there was another fight going on between Stan and Mr. Bill. Rocky spent most of the time sitting at the top of the slide or in the primadome. He was observed drinking water out of the hose and eating some biscuits. He did not become involved in any fights and he was not observed picking at all while in the outside. Ø

6-24-05—20 minute observation period. He didn't do much of anything but lay or sit on the perch. No picking was observed. Ø

(b)(6)

Obtained by Rise for Animals.
Uploaded to Animal Research Laboratory Overview (ARLO) on 12/17/2020

Rocky/1008

2005–2013 obs

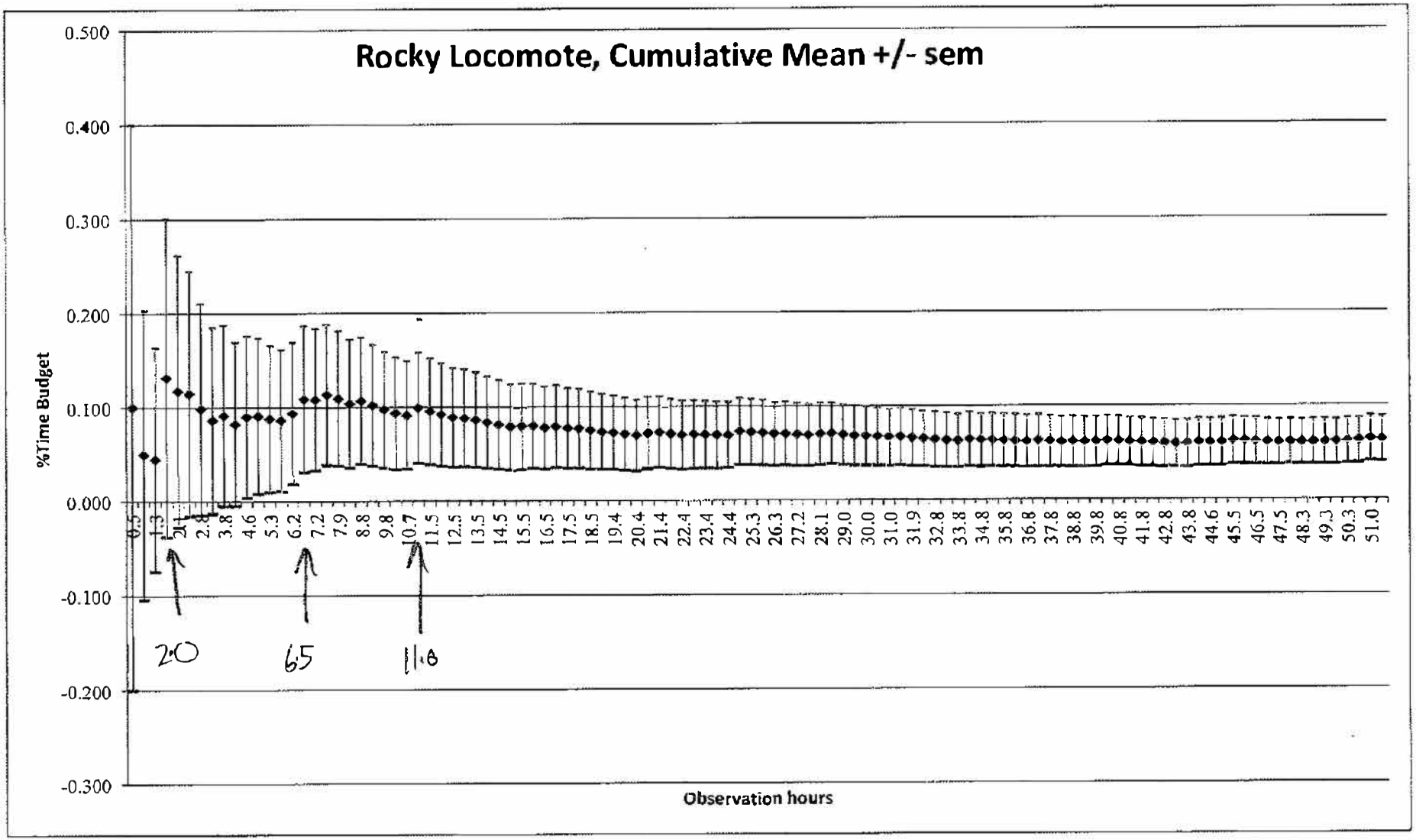

Obtained by Rise for Animals.
Uploaded to Animal Research Laboratory Overview (ARLO) on 12/17/2020

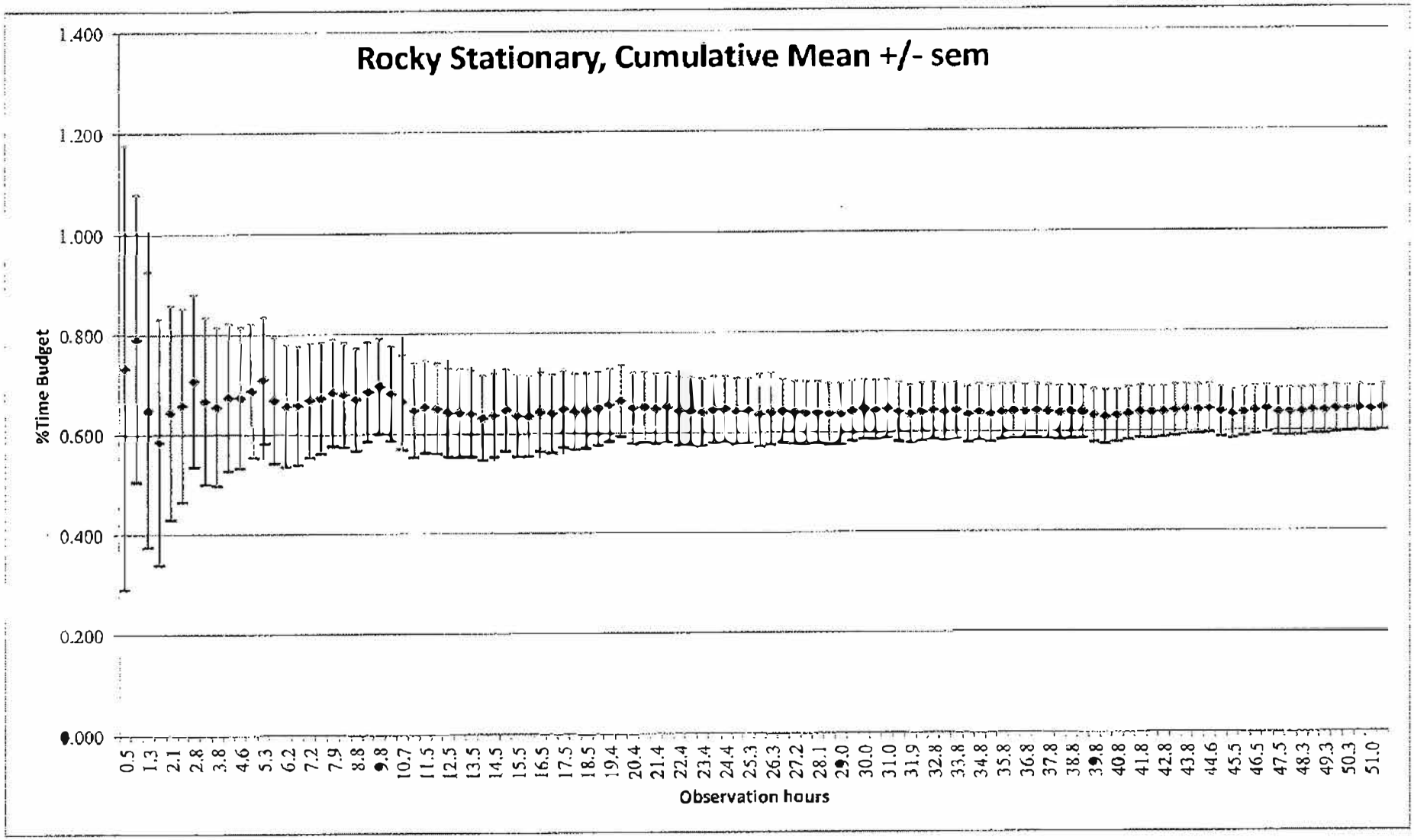

Obtained by Rise for Animals.
Uploaded to Animal Research Laboratory Overview (ARLO) on 12/17/2020

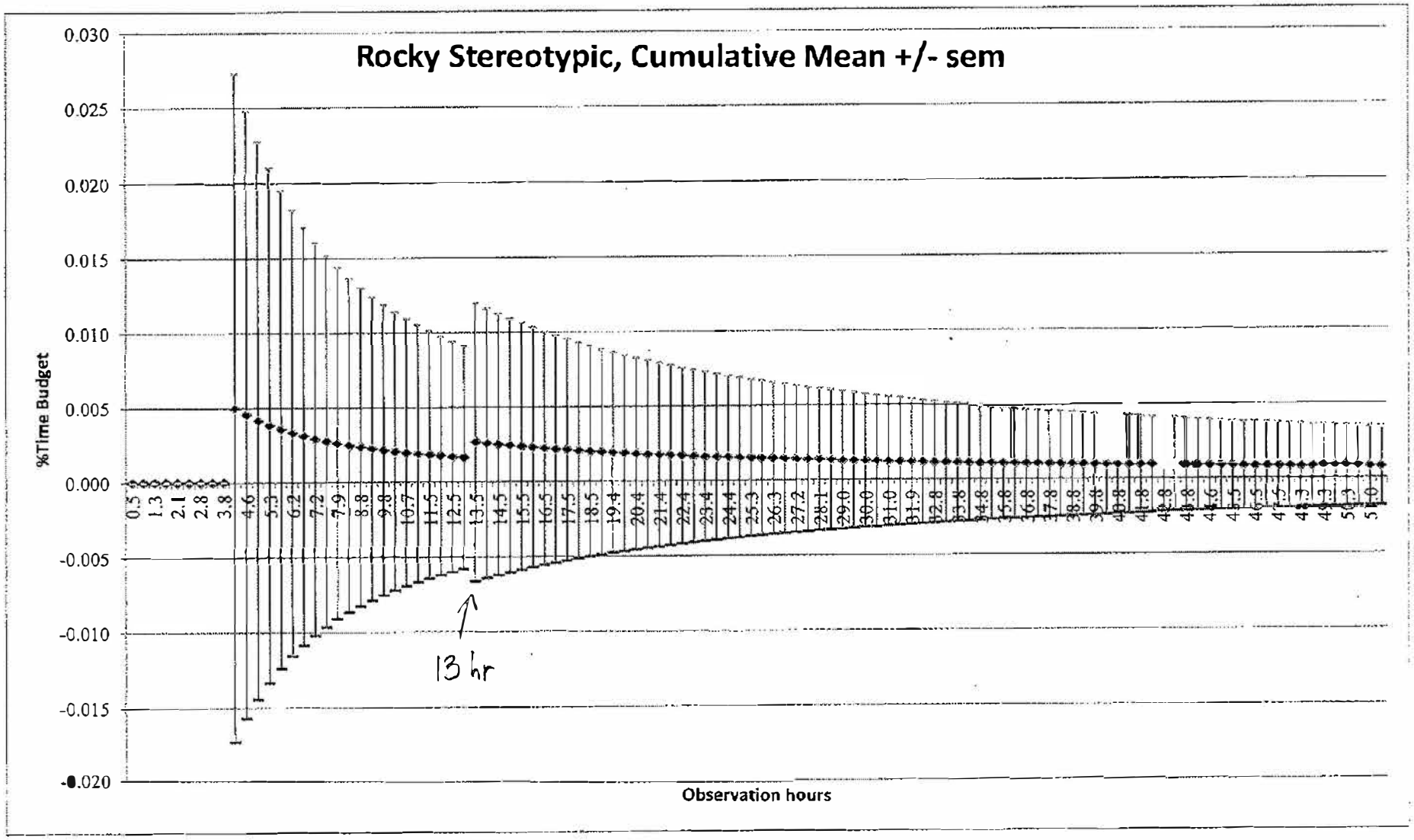
Rocky Stereotypic, Cumulative Mean +/- sem
%Time Budget
Observation hours
0.030
0.025
0.020
0.015
0.010
0.005
0.000
-0.005
-0.010
-0.015
-0.020
13 hr

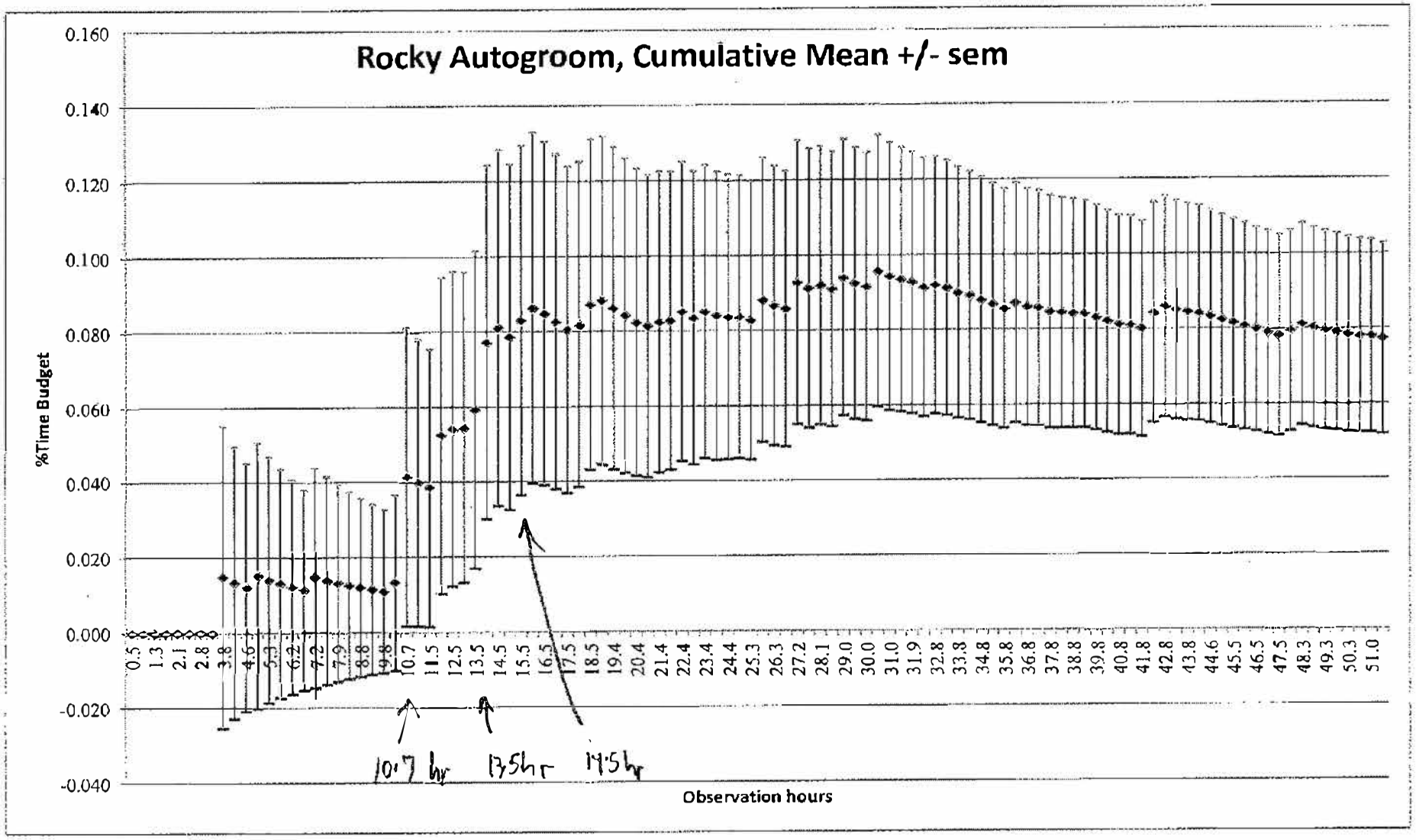

Obtained by Rise for Animals.
Uploaded to Animal Research Laboratory Overview (ARLO) on 12/17/2020

Enrich

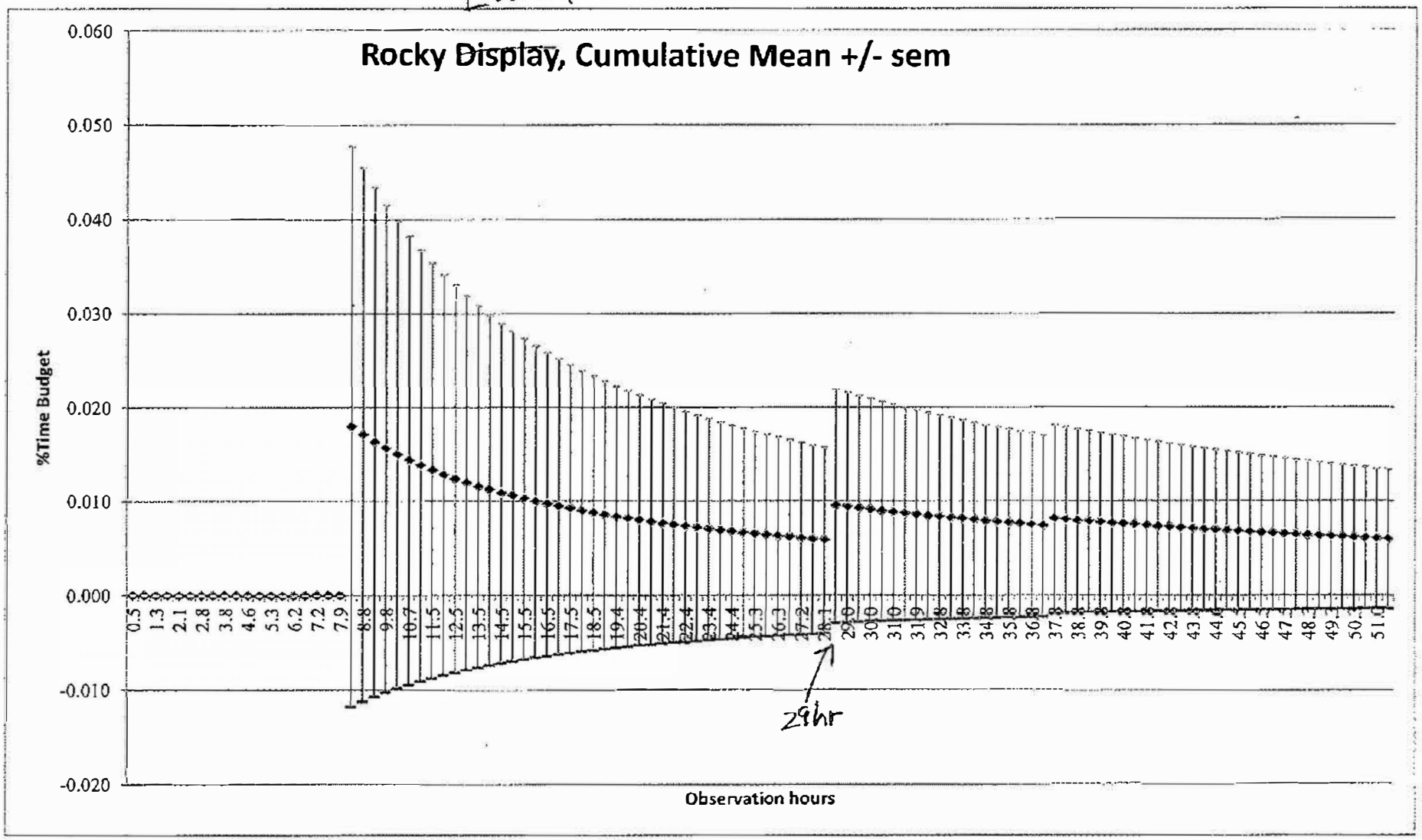
Rocky Display, Cumulative Mean +/- sem
%Time Budget
0.060
0.050
0.040
0.030
0.020
0.010
0.000
-0.010
-0.020
Observation hours
29hr

Aggress

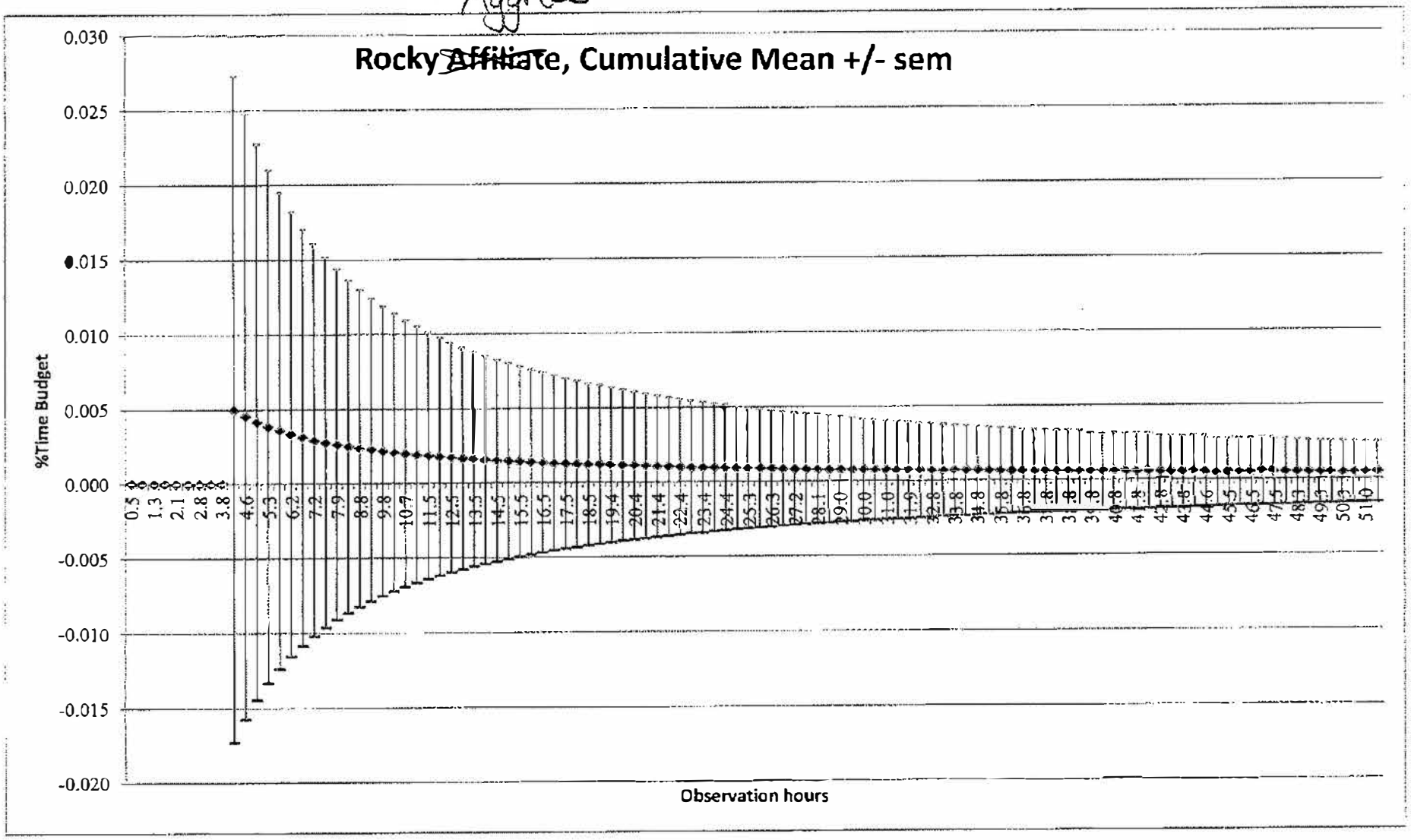
Rocky ~~Affiliate~~, Cumulative Mean +/- sem
%Time Budget
0.030
0.025
0.020
0.015
0.010
0.005
0.000
-0.005
-0.010
-0.015
-0.020
Observation hours

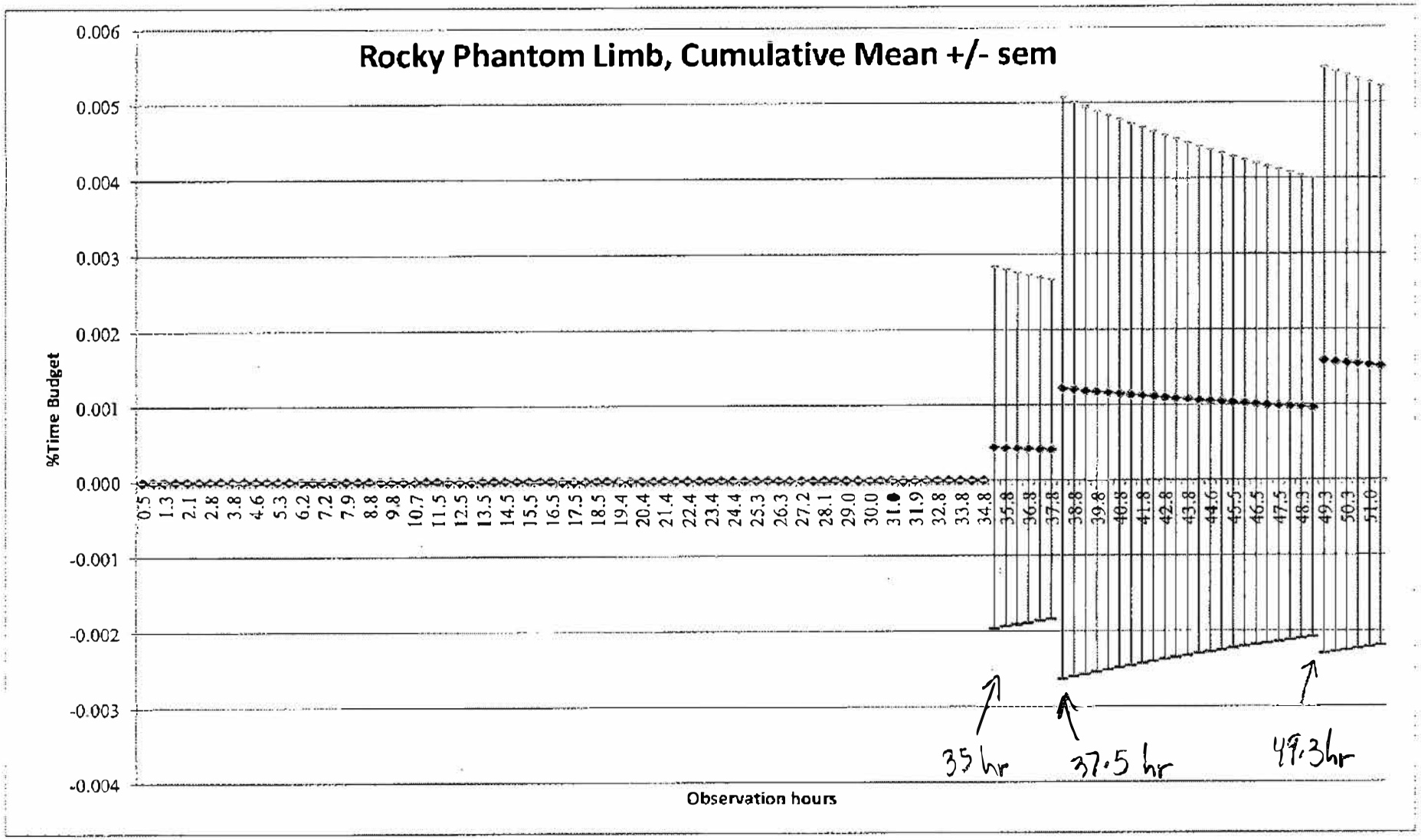

Obtained by Rise for Animals.
Uploaded to Animal Research Laboratory Overview (ARLO) on 12/17/2020

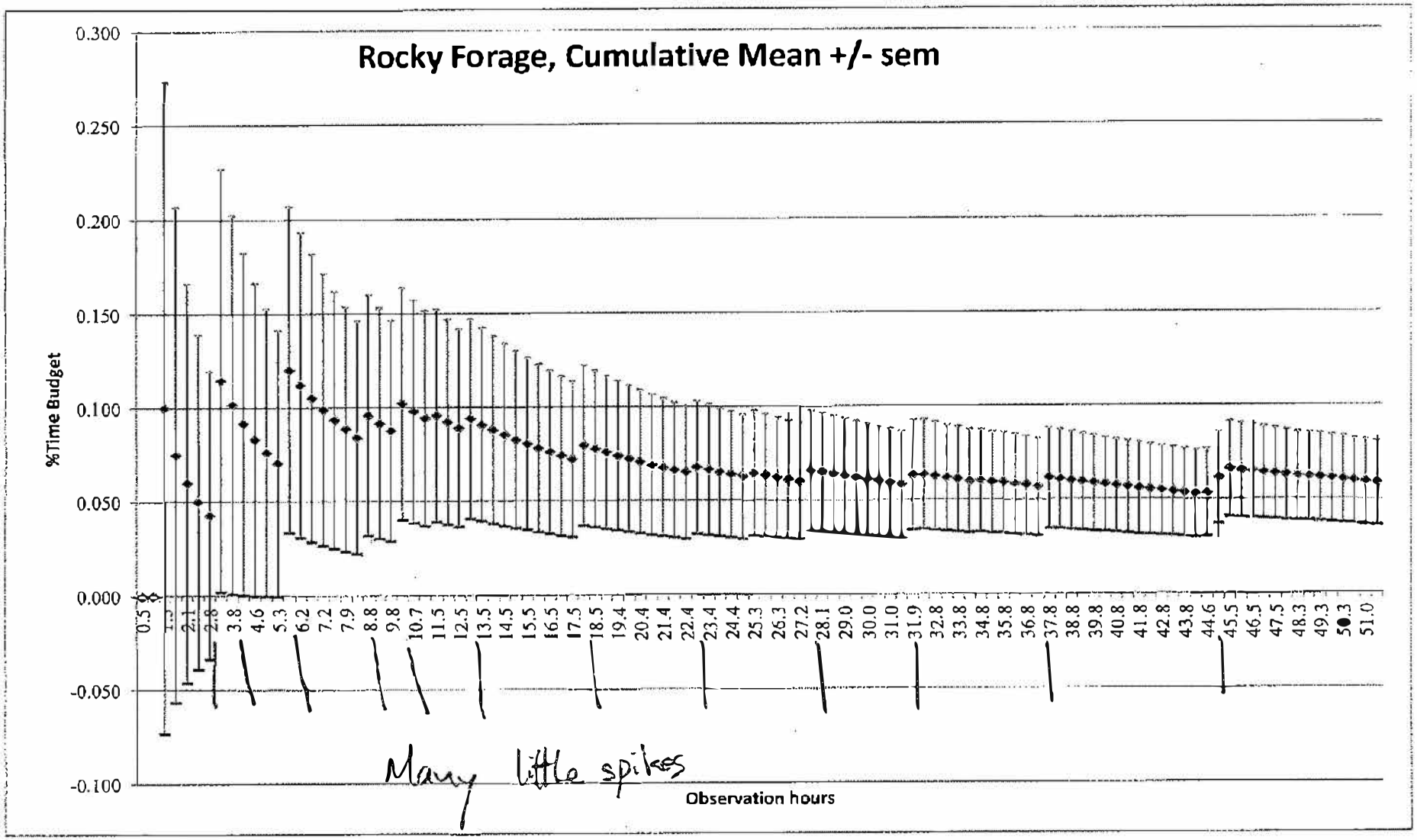

Obtained by Rise for Animals.
Uploaded to Animal Research Laboratory Overview (ARLO) on 12/17/2020

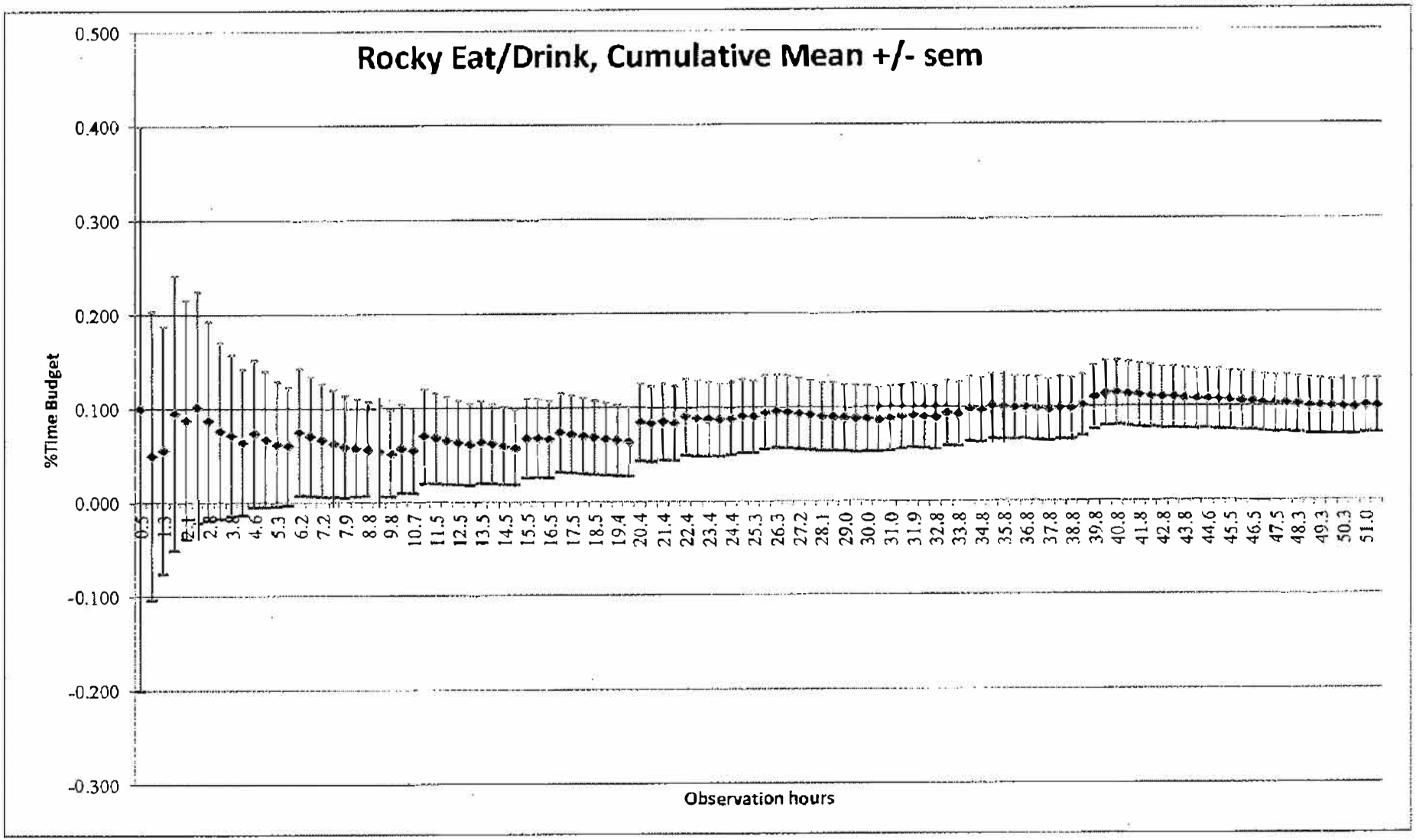

Obtained by Rise for Animals.
Uploaded to Animal Research Laboratory Overview (ARLO) on 12/17/2020

Wed 4 Nov 2013

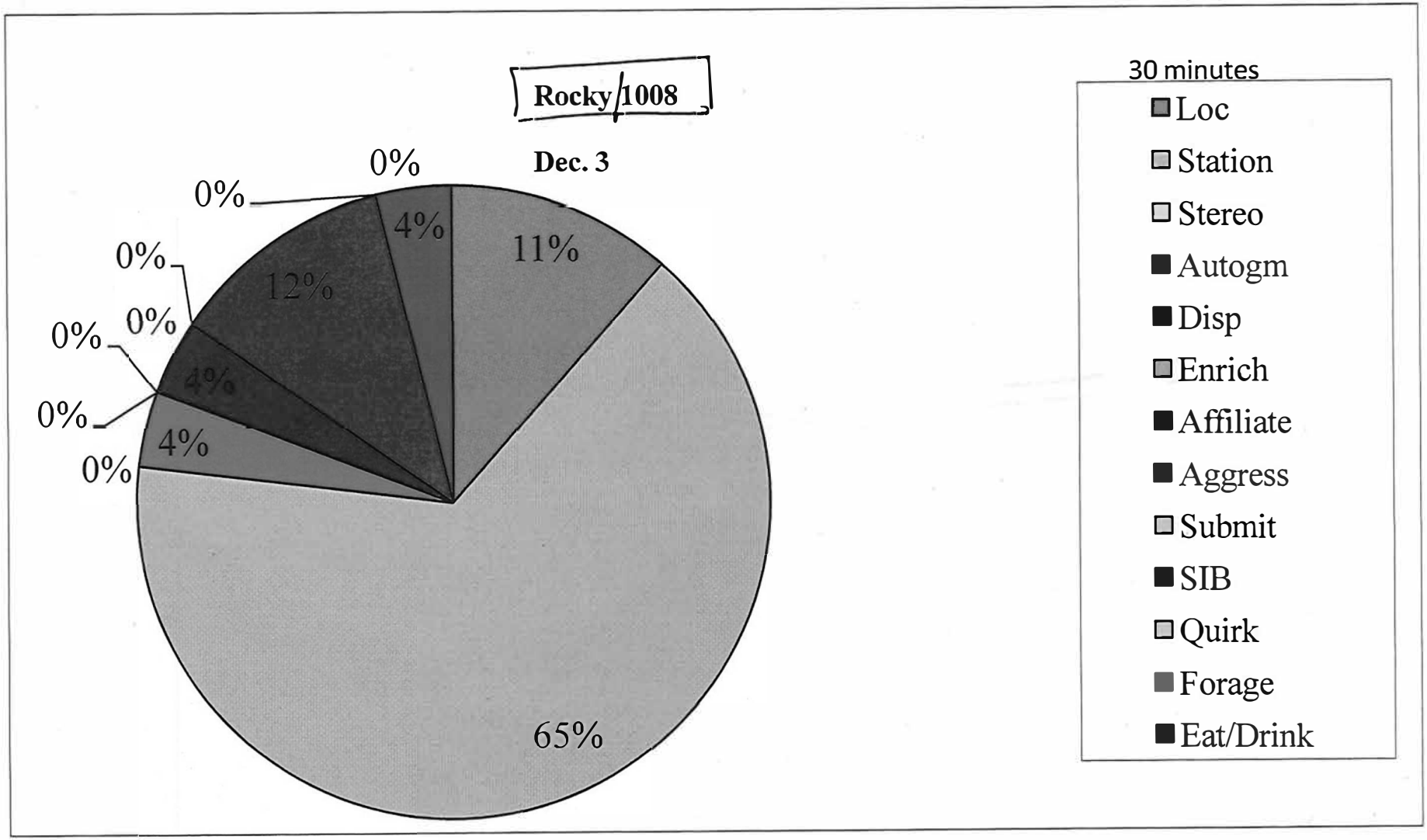

Rocky repeated picking his head, again...

11 Dec 13

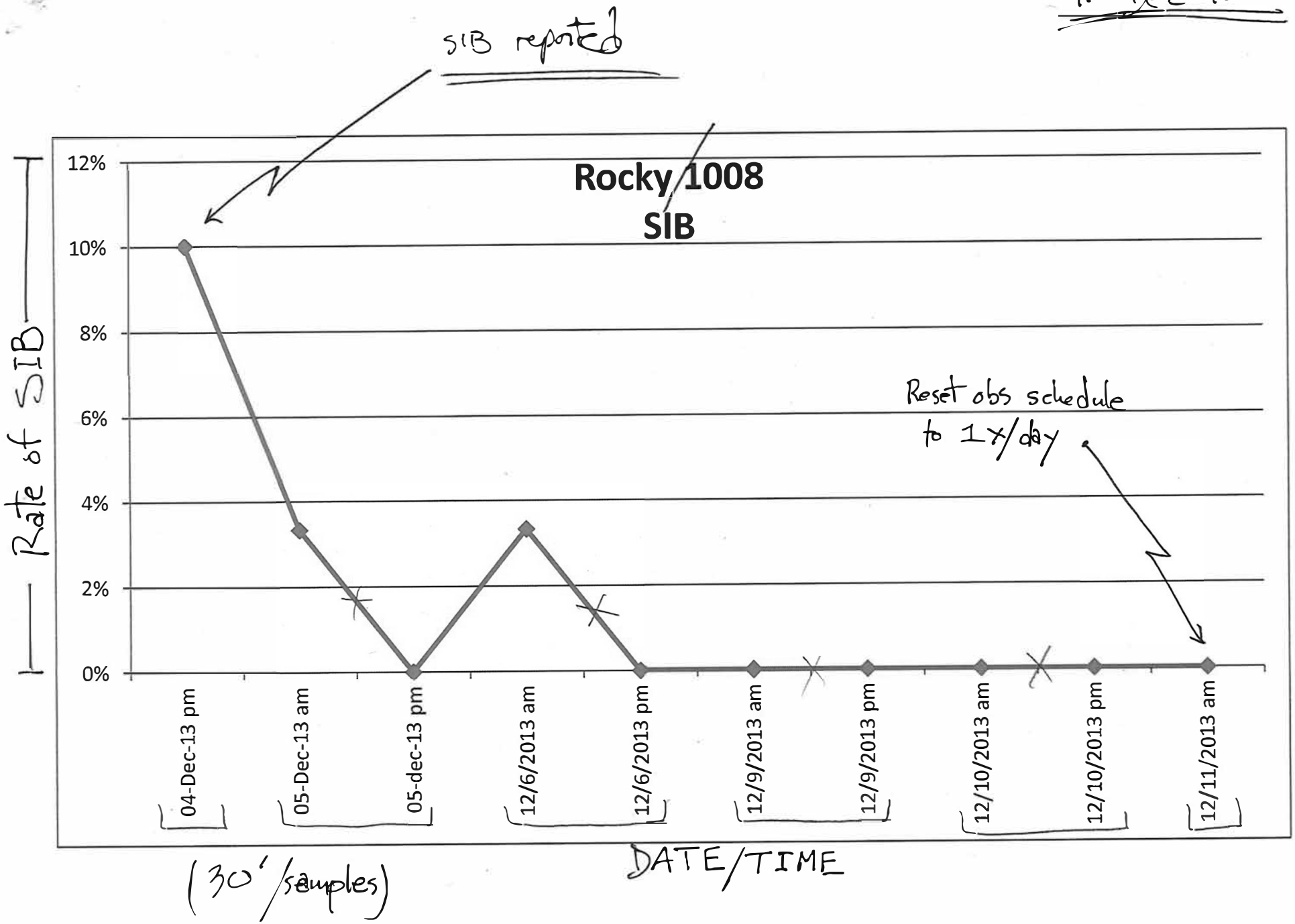
SIB reported
Rocky 1008
SIB
Reset obs schedule
to 1x/day
Rate of SIB
12%
10%
8%
6%
4%
2%
0%
04-Dec-13 pm
05-Dec-13 am
05-dec-13 pm
12/6/2013 am
12/6/2013 pm
12/9/2013 am
12/9/2013 pm
12/10/2013 am
12/10/2013 pm
12/11/2013 am
(30'/samples)
DATE/TIME

5 Dec 2013

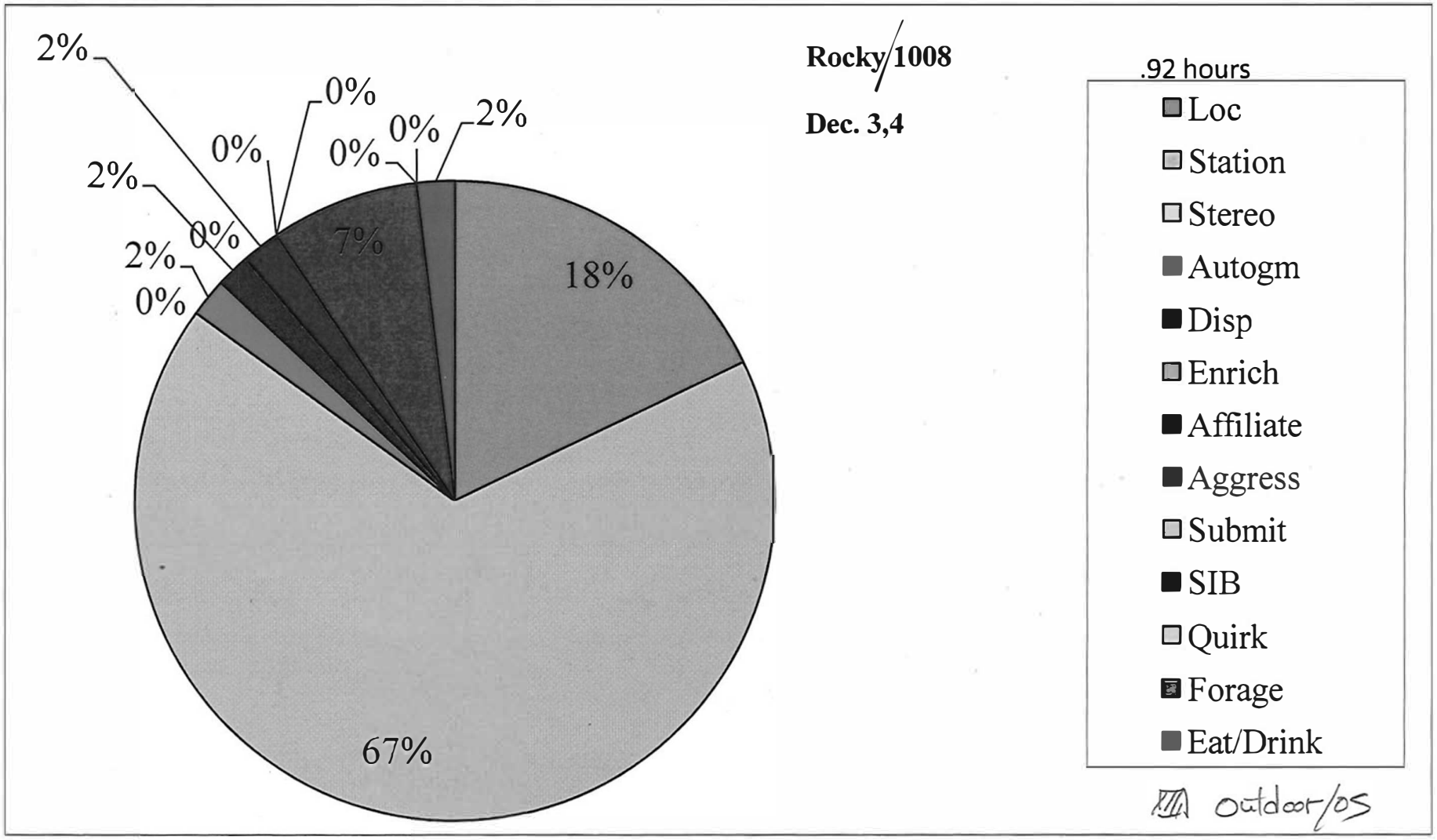

obs right after 1st report of SIB (2 samples

6 Dec

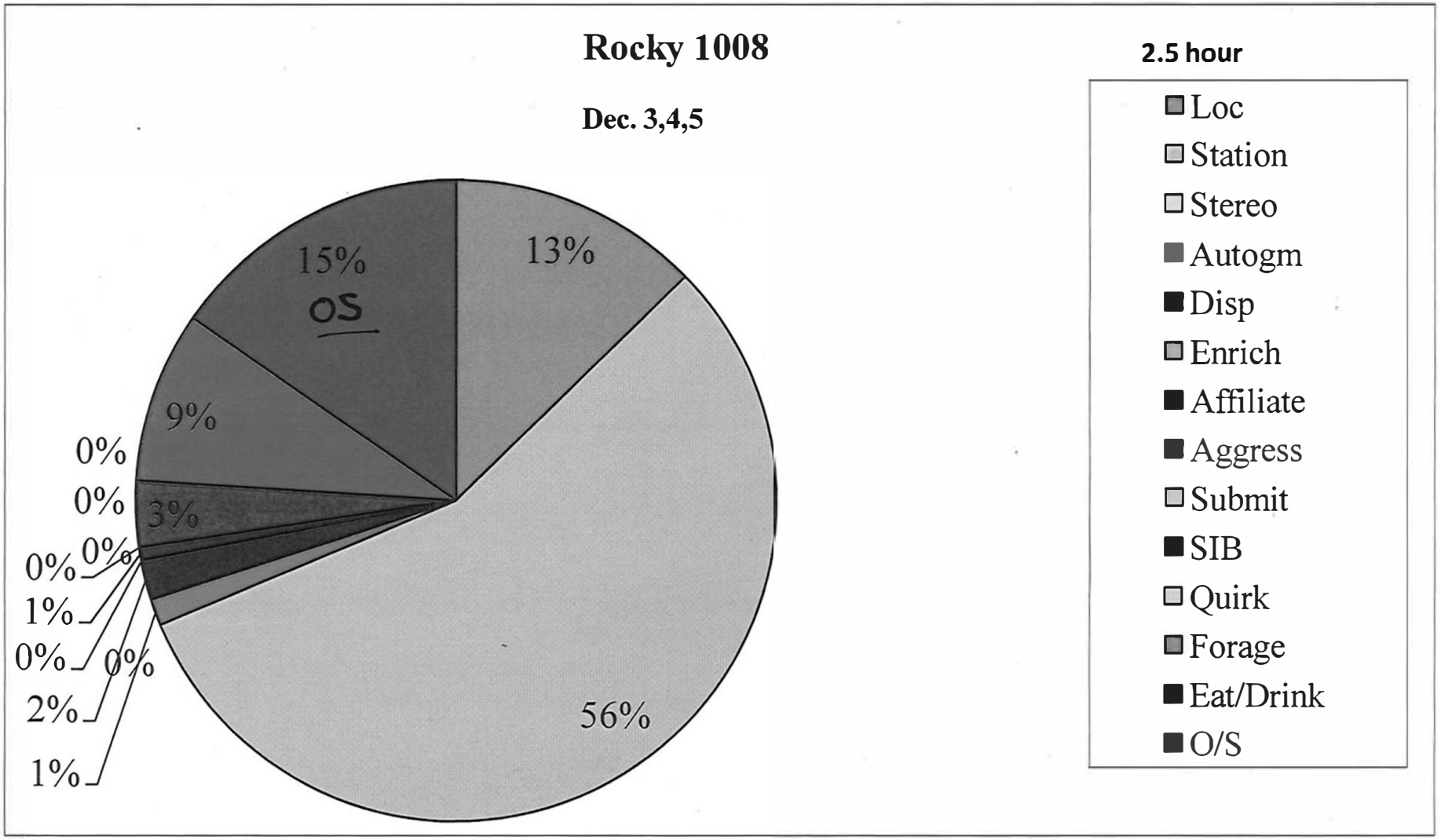

Adj. Denmates ?— No Δ in adjacent dens for past ~6 weeks

But physicals have been ongoing for past ~3 weeks, causing commotion

11 Dec 13

Rocky 1008

Dec. 3,4,5,9,10,11

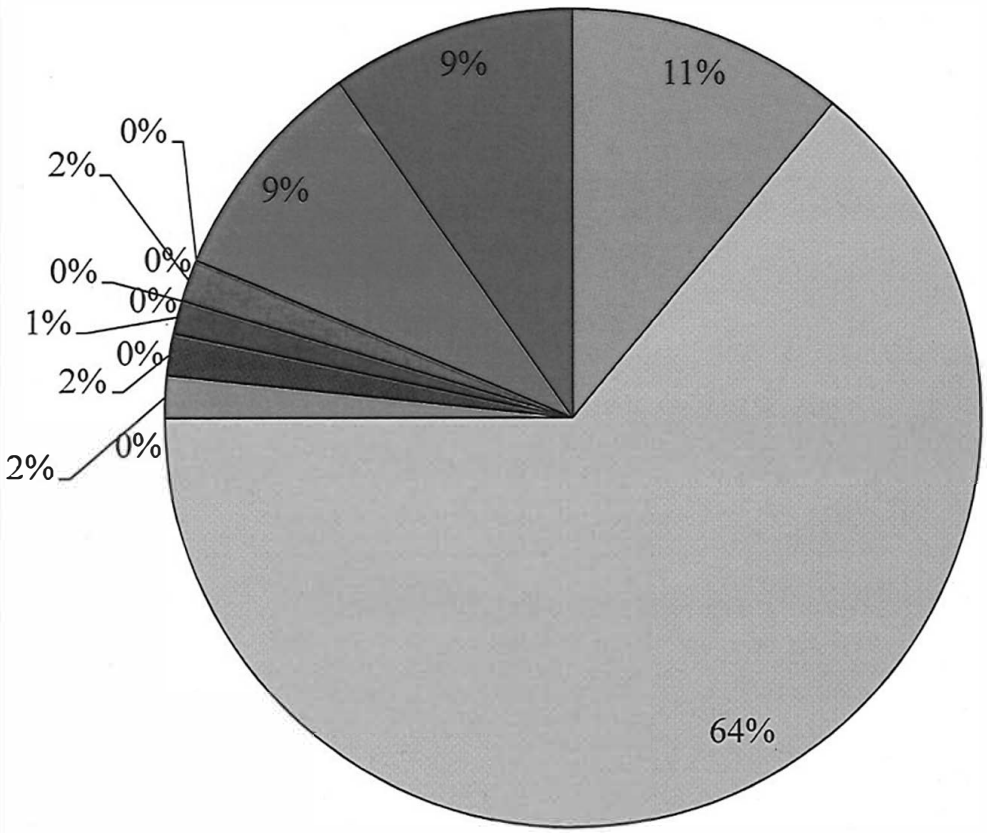

5.0 hour

- Loc
- Station
- Stereo
- Autogm
- Disp
- Enrich
- Affiliate
- Aggress
- Submit
- SIB
- Quirk
- Forage
- Eat/Drink
- O/S

Last relocation movement in "B" section 01-Nov. 2013 as per A/C

(b)(6)

From: (b)(6)
Sent: Tuesday, December 17, 2013 7:47 AM
To: (b)(6)
Cc: (b)(6)
Subject: Rocky 1008

As you asked yesterday, I checked on the A/C calendar. Transferring of animals for physical exams began in Bldg (b)(4) on 02-Dec-13; First report of Rocky SIB was 04-Dec-13.

Confidentiality Notice: The information contained in this email and any attachments are confidential and may contain privileged and/or proprietary information. This email is intended for the use of the addressee only. If you are not the intended recipient, you are strictly prohibited from copying, distributing or using this email or the information contained in it. If you received this email in error, please notify the sender immediately by email or telephone, and destroy any copies, electronic, paper or otherwise.

(b)(6)

Data Technician II

Charles River

Alamogordo Primate Facility

P.O. Box 956 Holloman AFB, Nm 88330

(b)(6)

(b)(6) @crl.com

⊖ Rocky's SIB began 2 days after animals started being moved for annual PEs.

Obtained by Rise for Animals.
Uploaded to Animal Research Laboratory Overview (ARLO) on 12/17/2020

17 Dec 2013

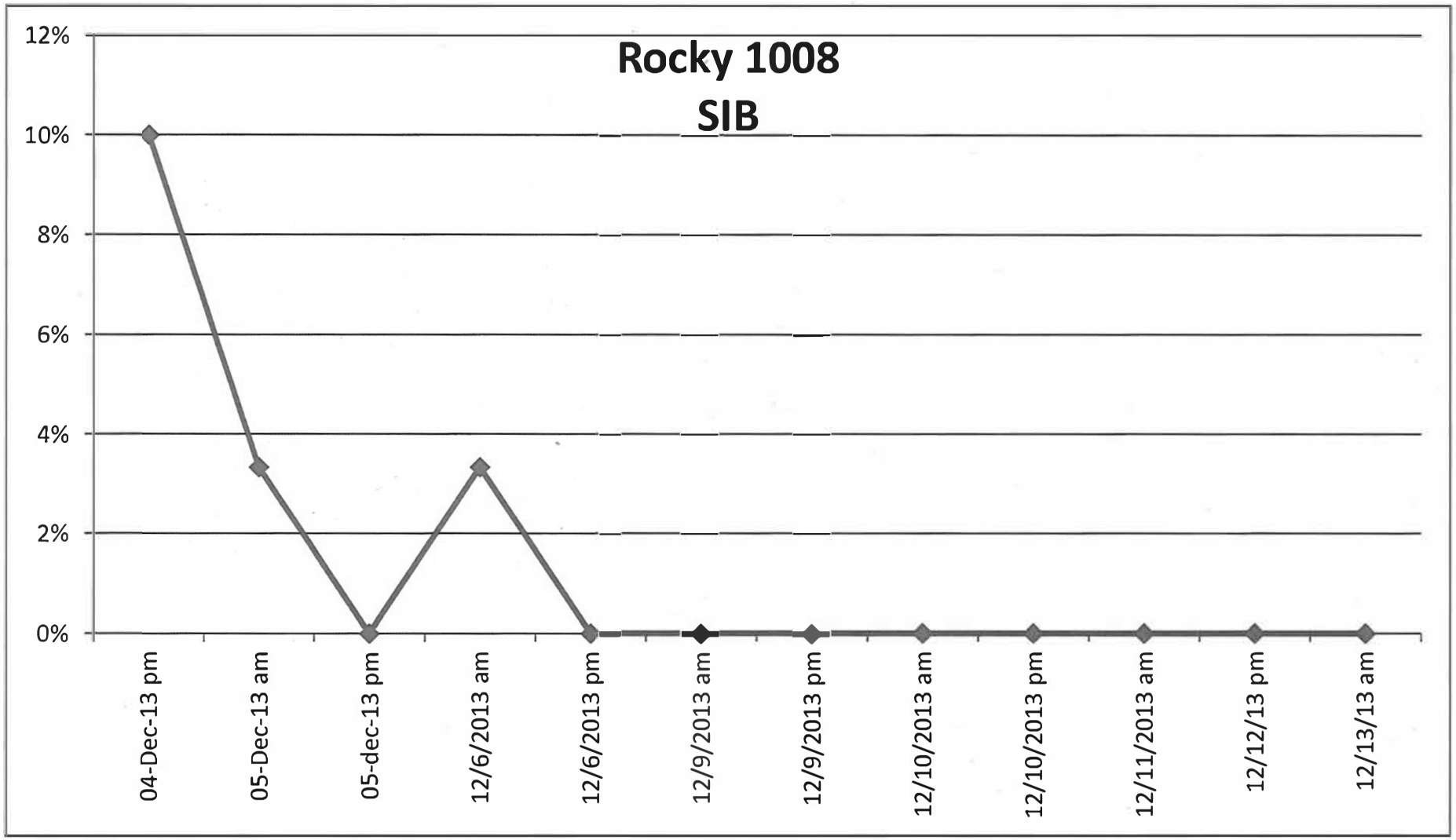

Prepared By_____

Approved By_____

Obtained by Rise for Animals.
Uploaded to Animal Research Laboratory Overview (ARLO) on 12/17/2020

6 Jan 14

Rocky/1008 (Den 12)

Dec. 04- Jan.6

9.75 hour

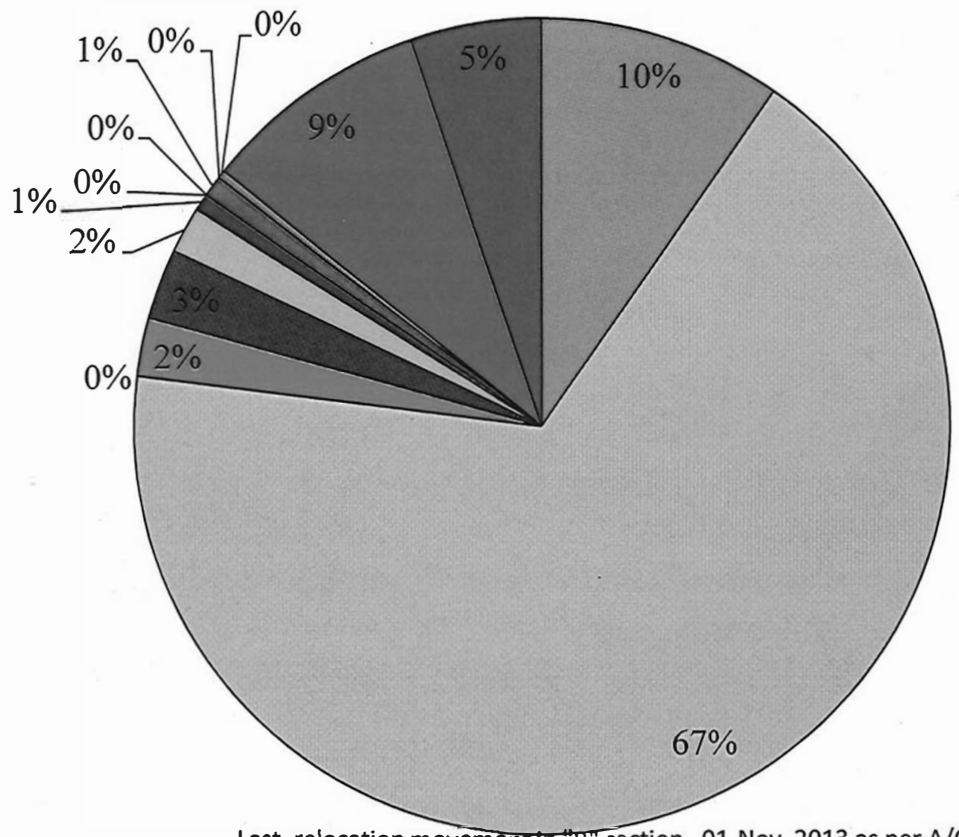

- Loc
- Station
- Stereo
- Autogm
- Disp
- Enrich
- Affiliate
- Aggress
- Submit
- SIB
- Quirk
- Forage
- Eat/Drink
- O/S

Last relocation movement in "B" section 01-Nov. 2013 as per A/C
Relocated to Den 12 02-Jan-14

Prepared By (b)(6)

Forehead wound OK.
Started picking spot on jaw over Xmas
Obs 1/day

13 Jan 14

Rocky 1008

Dec. 04- Jan.13

11.25 hour

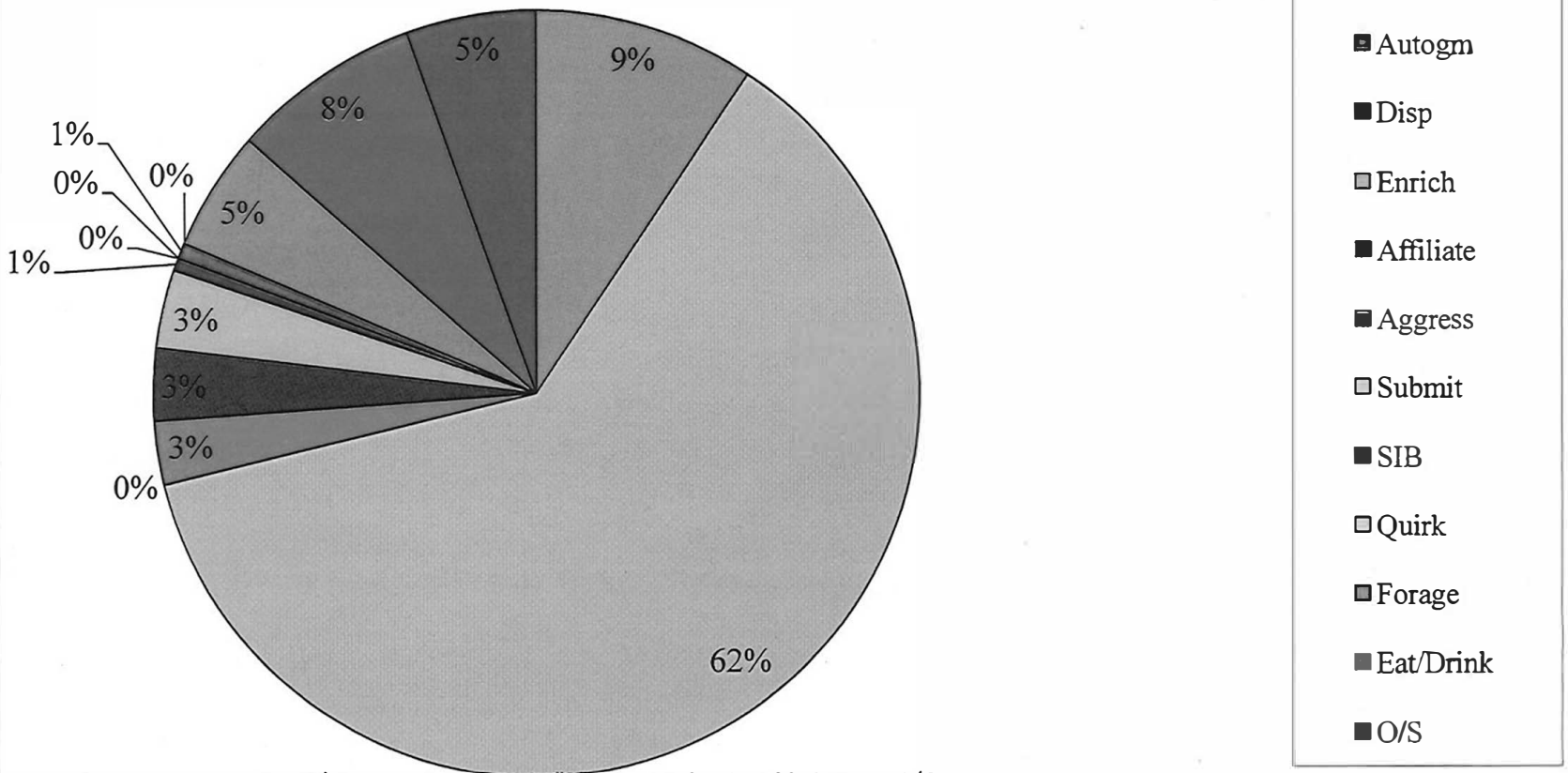

Last relocation movement in "B" section 01-Nov. 2013 as per A/C
Relocated to Den 12 02-Jan-14

Prepared By_____ Nada since 6 Dec 14

3 Mar 14

Rocky 1008

Jan. 06- Feb. 24, 2014

5.00 hour

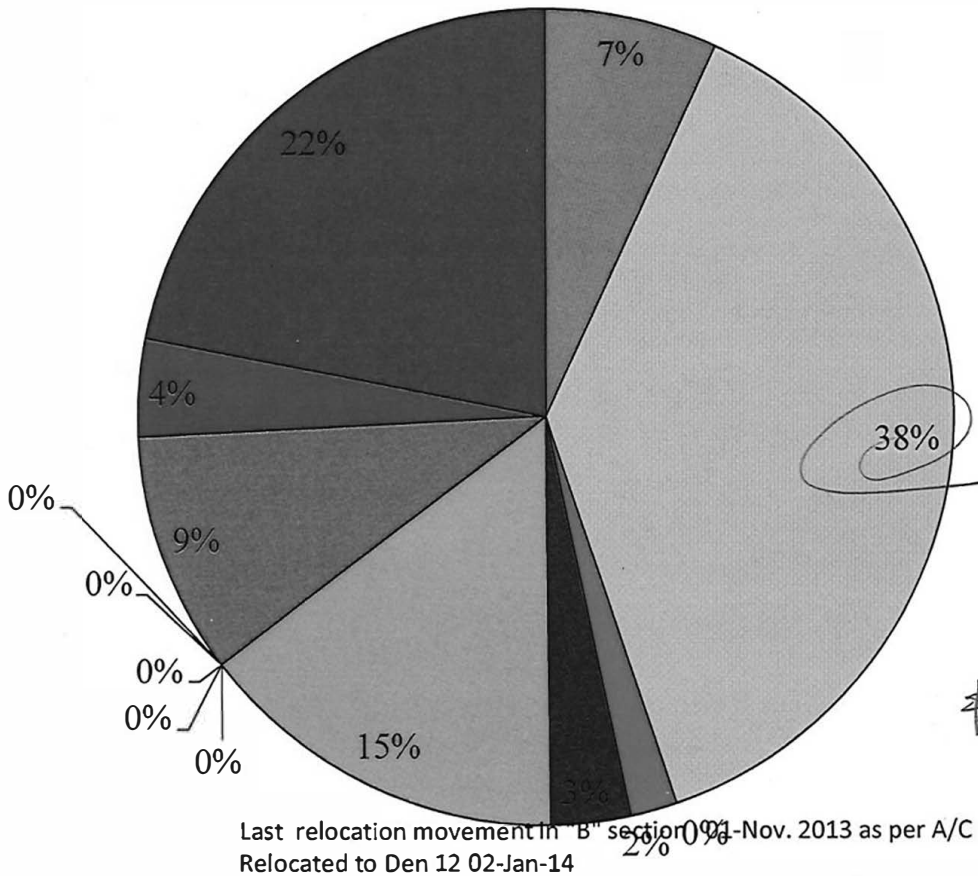

- Loc
- Station
- Stereo
- Autogm
- Disp
- Enrich
- Affiliate
- Aggress
- Submit
- SIB
- Quirk
- Forage
- Eat/Drink
- O/S ← New since 2007

vs 100% during recent hypoactive spell last week; & vs 70% in 2007 baseline

Last relocation movement in "B" section 01-Nov. 2013 as per A/C
Relocated to Den 12 02-Jan-14

Prepared By_____

Thursday

Subject=	Rocky /1008		Date=	5-Jun-14
No. Points=	15	no interventions		2:00

Point	Behavior at Point	Comments/Ad lib observations	Behavioral Codes
Begin 30			
29 (1)			STAT
28 (2)			STAT
27 (3)			STAT
26 (4)			STAT
25 (5)			STAT
24 (6)			STAT
23 (7)			LOC
22 (8)		DRINK	EAT
21 (9)			STAT
20 (10)			STAT
19 (11)			STAT
18 (12)		before SIB	LOC
17 (13)			LOC
16 (14)			LOC
15 (15)			O/S
OS=	0	15	=Points sampled

Summary	% Points	Behavior	
	26.7%	Locomotes (walks, climbs, brachiates)	Loc
	60.0%	Stationary (sits, lays, stands, resting postures)	Sit
	0.0%	Stereotypic (rocks, sways, head-swings)	Stereo
	0.0%	Autogrooms	AG
	0.0%	Display/Vocalize (bang door, leap, shake cage, hoot	Disp
	0.0%	Enrichment (Plays with net, mirror, balls, auto-play)	Enrich
	0.0%	Affiliate (approach, groom, social play)	Affil
	0.0%	Aggress (hit, chase, bite, slap)	Agr
	0.0%	Submit (gets hit/slapped/chased/bit etc)	Sub
	0.0%	SIB	SIB
	0.0%	Quirk	Q
	0.0%	Forage (non-bisquit food items)	For
	6.7%	Eat/Drink (bisquits, water)	ED
	6.7%	outside	O/S
	100.0%	TOTAL	True!

Comments:

Reason:

NOTES: There is a question of how to define or distinguish display, play & stereotypic behaviors.
E.g., suppose a display performed while swinging from overhead caging.
Then the display stops = no more pant-hooting, but the swinging continues.
After 1 min = display.
After 2 min = play.
After 3 min = stereotypic.
Enrichment refers to non-food items (swings etc.)
Forage refers to to enrichment devices ofering foods
"Phantom limb" refers limb-shaking, twitching & any other involuntary behavior
"Self-aggression" refers to biting (with mouth) without breaking skin or striking own body w/hands, arms etc, all of which is intentional
SIB refers to biting self etc. that breaks the skin

(b)(6)

Enrich M–W (out RF)

Obtained by Rise for Animals.
Uploaded to Animal Research Laboratory Overview (ARLO) on 12/17/2020

Fresh picking at saw over week-end
monday

Subject=	Rocky /1008	0	Date=	9-Jun-14
No. Points=	15	No INTERVENTIONS		10:00

Point	Behavior at Point	Comments/Ad lib observations	Behavioral Codes
Begin 30			
29 (1)			loc
28 (2)			Autogrooms
27 (3)			stat
26 (4)			Autogrooms
25 (5)			stat
24 (6)			Autogrooms
23 (7)			LOC
22 (8)		after SIB	stat
21 (9)			stat
20 (10)			stat
19 (11)			stat
18 (12)			stat
17 (13)			stat
16 (14)			stat
15 (15)			stat
OS=	0	15	=Points sampled

Summary	% Points	Behavior	
	13.3%	Locomotes (walks, climbs, brachiates)	Loc
	66.7%	Stationary (sits, lays, stands, resting postures)	Sit
	0.0%	Stereotypic (rocks, sways, head-swings)	Stereo
	20.0%	Autogrooms	AG
	0.0%	Display/Vocalize (bang door, leap, shake cage, hoot	Disp
	0.0%	Enrichment (Plays with net, mirror, balls, auto-play)	Enrich
	0.0%	Affiliate (approach, groom, social play)	Affil
	0.0%	Aggress (hit, chase, bite, slap)	Agr
	0.0%	Submit (gets hit/slapped/chased/bit etc)	Sub
	0.0%	SIB	SIB
	0.0%	Quirk	Q
	0.0%	Forage (non-bisquit food items)	For
	0.0%	Eat/Drink (bisquits, water)	ED
	0.0%	outside	O/S
	100.0%	TOTAL	True!

Comments:

Reason:

NOTES: There is a question of how to define or distinguish display, play & stereotypic behaviors.
E.g., suppose a display performed while swinging from overhead caging.
Then the display stops – no more pant-hooting, but the swinging continues.

After 1 min = display.
After 2 min = play.
After 3 min = stereotypic.

Enrichment refers to non-food items (swings etc.)
Forage refers to to enrichment devices ofering foods
"Phantom limb" refers limb-shaking, twitching & any other involuntary behavior
"Self-aggression" refers to biting (with mouth) without breaking skin or striking own body w/hands, arms etc, all of which is intentional
SIB refers to biting self etc. that breaks the skin

Obtained by Rise for Animals.
Uploaded to Animal Research Laboratory Overview (ARLO) on 12/17/2020

Subject=	Rocky / 1008		Date=	10-Jun-14
No. Points=	15 /	NO INTERVENTIONS		10:00

Point	Behavior at Point	Comments/Ad lib observations	Behavioral Codes
Begin 30			
29 (1)			Stat
28 (2)			Stat
27 (3)			Stat
26 (4)			Stat
25 (5)			Stat
24 (6)			Stat
23 (7)			loc
22 (8)			stat
21 (9)			stat
20 (10)			stat
19 (11)			loc
18 (12)			stat
17 (13)			loc
16 (14)			o/s
15 (15)			o/s
OS=	0	15	=Points sampled

Summary	% Points	Behavior	
	20.0%	Locomotes (walks, climbs, brachiates)	Loc
	66.7%	Stationary (sits, lays, stands, resting postures)	Sit
	0.0%	Stereotypic (rocks, sways, head-swings)	Stereo
	0.0%	Autogrooms	AG
	0.0%	Display/Vocalize (bang door, leap, shake cage, hoot	Disp
	0.0%	Enrichment (Plays with net, mirror, balls, auto-play)	Enrich
	0.0%	Affiliate (approach, groom, social play)	Affil
	0.0%	Aggress (hit, chase, bite, slap)	Agr
	0.0%	Submit (gets hit/slapped/chased/bit etc)	Sub
	0.0%	SIB	SIB
	0.0%	Quirk	Q
	0.0%	Forage (non-bisquit food items)	For
	0.0%	Eat/Drink (bisquits, water)	ED
	13.3%	outside	O/S
	100.0%	TOTAL	True!

Comments:
Reason:

NOTES: There is a question of how to define or distinguish display, play & stereotypic behaviors.
E.g., suppose a display performed while swinging from overhead caging.
Then the display stops = no more pant-hooting, but the swinging continues.
After 1 min = display.
After 2 min = play.
After 3 min = stereotypic.
Enrichment refers to non-food items (swings etc.)
Forage refers to to enrichment devices ofering foods
"Phantom limb" refers limb-shaking, twitching & any other involuntary behavior
"Self-aggression" refers to biting (with mouth) without breaking skin or striking own body w/hands, arms etc, all of which is intentional
SIB refers to biting self etc. that breaks the skin

Mostly stationary, no SIB, getting into 1/dg

Obtained by Rise for Animals.
Uploaded to Animal Research Laboratory Overview (ARLO) on 12/17/2020

Subject=	Rocky		Date=	11-Jun-14
No. Points=	15	NO INTERVENTIONS		10:00

Point	Behavior at Point	Comments/Ad lib observations	Behavioral Codes
Begin 30			
29 (1)			Stat
28 (2)			Stat
27 (3)			Stat
26 (4)			Stat
25 (5)			Stat
24 (6)			Stat
23 (7)			Stat
22 (8)			Stat
21 (9)			o/s
20 (10)			o/s
19 (11)			o/s
18 (12)			o/s
17 (13)			o/s
16 (14)			o/s
15 (15)			o/s
OS=	0	15	=Points sampled

Summary	% Points	Behavior	
	0.0%	Locomotes (walks, climbs, brachiates)	Loc
	53.3%	Stationary (sits, lays, stands, resting postures)	Sit
	0.0%	Stereotypic (rocks, sways, head-swings)	Stereo
	0.0%	Autogrooms	AG
	0.0%	Display/Vocalize (bang door, leap, shake cage, hoot	Disp
	0.0%	Enrichment (Plays with net, mirror, balls, auto-play)	Enrich
	0.0%	Affiliate (approach, groom, social play)	Affil
	0.0%	Aggress (hit, chase, bite, slap)	Agr
	0.0%	Submit (gets hit/slapped/chased/bit etc)	Sub
	0.0%	SIB	SIB
	0.0%	Quirk	Q
	0.0%	Forage (non-bisquit food items)	For
	0.0%	Eat/Drink (bisquits, water)	ED
	46.7%	outside	O/S
	100.0%	TOTAL	True!

Comments:

Reason:

NOTES: There is a question of how to define or distinguish display, play & stereotypic behaviors.
E.g., suppose a display performed while swinging from overhead caging.
Then the display stops -- no more pant-hooting, but the swinging continues.

After 1 min = display.
After 2 min = play.
After 3 min = stereotypic.

Enrichment refers to non-food items (swings etc.)
Forage refers to to enrichment devices ofering foods
"Phantom limb" refers limb-shaking, twitching & any other involuntary behavior
"Self-aggression" refers to biting (with mouth) without breaking skin or striking own body w/hands, arms etc, all of which is intentional
SIB refers to biting self etc. that breaks the skin

Obtained by Rise for Animals.
Uploaded to Animal Research Laboratory Overview (ARLO) on 12/17/2020

Subject=	Rocky / (001)		Date=	16-Jun-14
No. Points=	15	NO INTERVENTIONS		10:00

Point	Behavior at Point	Comments/Ad lib observations	Behavioral Codes
Begin 30			
29 (1)			Stat
28 (2)			Stat
27 (3)			Stat
26 (4)			display
25 (5)			stat
24 (6)			stat
23 (7)			stat
22 (8)			stat
21 (9)			stat
20 (10)			stat
19 (11)			stat
18 (12)			stat
17 (13)			stat
16 (14)			stat
15 (15)			stat

OS=	0	15	=Points sampled

Summary	% Points	Behavior	
	0.0%	Locomotes (walks, climbs, brachiates)	Loc
	93.3%	Stationary (sits, lays, stands, resting postures)	Sit
	0.0%	Stereotypic (rocks, sways, head-swings)	Stereo
	0.0%	Autogrooms	AG
	6.7%	Display/Vocalize (bang door, leap, shake cage, hoot	Disp
	0.0%	Enrichment (Plays with net, mirror, balls, auto-play)	Enrich
	0.0%	Affiliate (approach, groom, social play)	Affil
	0.0%	Aggress (hit, chase, bite, slap)	Agr
	0.0%	Submit (gets hit/slapped/chased/bit etc)	Sub
	0.0%	SIB	SIB
	0.0%	Quirk	Q
	0.0%	Forage (non-bisquit food items)	For
	0.0%	Eat/Drink (bisquits, water)	ED
	0.0%	outside	O/S
	100.0%	TOTAL	True!

Comments:

Reason:

NOTES: There is a question of how to define or distinguish display, play & stereotypic behaviors.
E.g., suppose a display performed while swinging from overhead caging.
Then the display stops = no more pant-hooting, but the swinging continues.
After 1 min = display.
After 2 min = play.
After 3 min = stereotypic.
Enrichment refers to non-food items (swings etc.)
Forage refers to to enrichment devices ofering foods
"Phantom limb" refers limb-shaking, twitching & any other involuntary behavior
"Self-aggression" refers to biting (with mouth) without breaking skin or striking own body w/hands, arms etc, all of which is intentional
SIB refers to biting self etc. that breaks the skin

No new trauma this weekend

Obtained by Rise for Animals.
Uploaded to Animal Research Laboratory Overview (ARLO) on 12/17/2020

Subject=	1008/Rocky		Date=	23-Jun-14
No. Points=	/15	INTERVENTIONS		10:00

Point	Behavior at Point	Comments/Ad lib observations	Behavioral Codes
Begin 30			
29 (1)			o/s
28 (2)			o/s
27 (3)			o/s
26 (4)			o/s
25 (5)			o/s
24 (6)			o/s
23 (7)			o/s
22 (8)			o/s
21 (9)			o/s
20 (10)			o/s
19 (11)			o/s
18 (12)			o/s
17 (13)			o/s
16 (14)			o/s
15 (15)			o/s
OS=	0	15	=Points sampled

Mr Bill stopped shaking door
& went to use ~~[illegible]~~ "raisin-board"
[w/applesauce]

Summary	% Points	Behavior	
	0.0%	Locomotes (walks, climbs, brachiates)	Loc
	0.0%	Stationary (sits, lays, stands, resting postures)	Sit
	0.0%	Stereotypic (rocks, sways, head-swings)	Stereo
	0.0%	Autogrooms	AG
	0.0%	Display/Vocalize (bang door, leap, shake cage, hoot	Disp
	0.0%	Enrichment (Plays with net, mirror, balls, auto-play)	Enrich
	0.0%	Affiliate (approach, groom, social play)	Affil
	0.0%	Aggress (hit, chase, bite, slap)	Agr
	0.0%	Submit (gets hit/slapped/chased/bit etc)	Sub
	0.0%	SIB	SIB
	0.0%	Quirk	Q
	0.0%	Forage (non-bisquit food items)	For
	0.0%	Eat/Drink (bisquits, water)	ED
	100.0%	outside	O/S
	100.0%	TOTAL	True!

Comments:

Reason:

NOTES: There is a question of how to define or distinguish display, play & stereotypic behaviors.
E.g., suppose a display performed while swinging from overhead caging.
Then the display stops = no more pant-hooting, but the swinging continues.
After 1 min = display.
After 2 min = play.
After 3 min = stereotypic.
Enrichment refers to non-food items (swings etc.)
Forage refers to to enrichment devices ofering foods
"Phantom limb" refers limb-shaking, twitching & any other involuntary behavior
"Self-aggression" refers to biting (with mouth) without breaking skin or striking own body w/hands, arms etc, all of which is intentional
SIB refers to biting self etc. that breaks the skin

Obtained by Rise for Animals.
Uploaded to Animal Research Laboratory Overview (ARLO) on 12/17/2020

Subject=	1008 Rocky	Date=	21-Jul-14
No. Points=	15		10:00

Point	Behavior at Point	Comments/Ad lib observations	Behavioral Codes
Begin 30			
29 (1)			stat
28 (2)			stat
27 (3)			stat
26 (4)			stat
25 (5)			stat
24 (6)			stat
23 (7)			stat
22 (8)			stat
21 (9)			stat
20 (10)			stat
19 (11)			stat
18 (12)			stat
17 (13)			stat
16 (14)			stat
15 (15)			stat
OS=	0	15	=Points sampled

Summary	% Points	Behavior	
	0.0%	Locomotes (walks, climbs, brachiates)	Loc
	100.0%	Stationary (sits, lays, stands, resting postures)	Sit
	0.0%	Stereotypic (rocks, sways, head-swings)	Stereo
	0.0%	Autogrooms	AG
	0.0%	Display/Vocalize (bang door, leap, shake cage, hoot	Disp
	0.0%	Enrichment (Plays with net, mirror, balls, auto-play)	Enrich
	0.0%	Affiliate (approach, groom, social play)	Affil
	0.0%	Aggress (hit, chase, bite, slap)	Agr
	0.0%	Submit (gets hit/slapped/chased/bit etc)	Sub
	0.0%	SIB	SIB
	0.0%	Quirk	Q
	0.0%	Forage (non-bisquit food items)	For
	0.0%	Eat/Drink (bisquits, water)	ED
	0.0%	outside	O/S
	100.0%	TOTAL	True!

Comments:

Reason:

NOTES: There is a question of how to define or distinguish display, play & stereotypic behaviors.
E.g., suppose a display performed while swinging from overhead caging.
Then the display stops = no more pant-hooting, but the swinging continues.
After 1 min = display.
After 2 min = play.
After 3 min = stereotypic.
Enrichment refers to non-food items (swings etc.)
Forage refers to to enrichment devices ofering foods
"Phantom limb" refers limb-shaking, twitching & any other involuntary behavior
"Self-aggression" refers to biting (with mouth) without breaking skin or striking own body w/hands, arms etc, all of which is intentional
SIB refers to biting self etc. that breaks the skin

Obtained by Rise for Animals.
Uploaded to Animal Research Laboratory Overview (ARLO) on 12/17/2020

13 Aug 14

New stereo-trauma

Rocky 1008

Aug. 04- Aug. 14

1.00 hour

[Danny/Mr. Bill/Rocky] w/ BC adjacent den

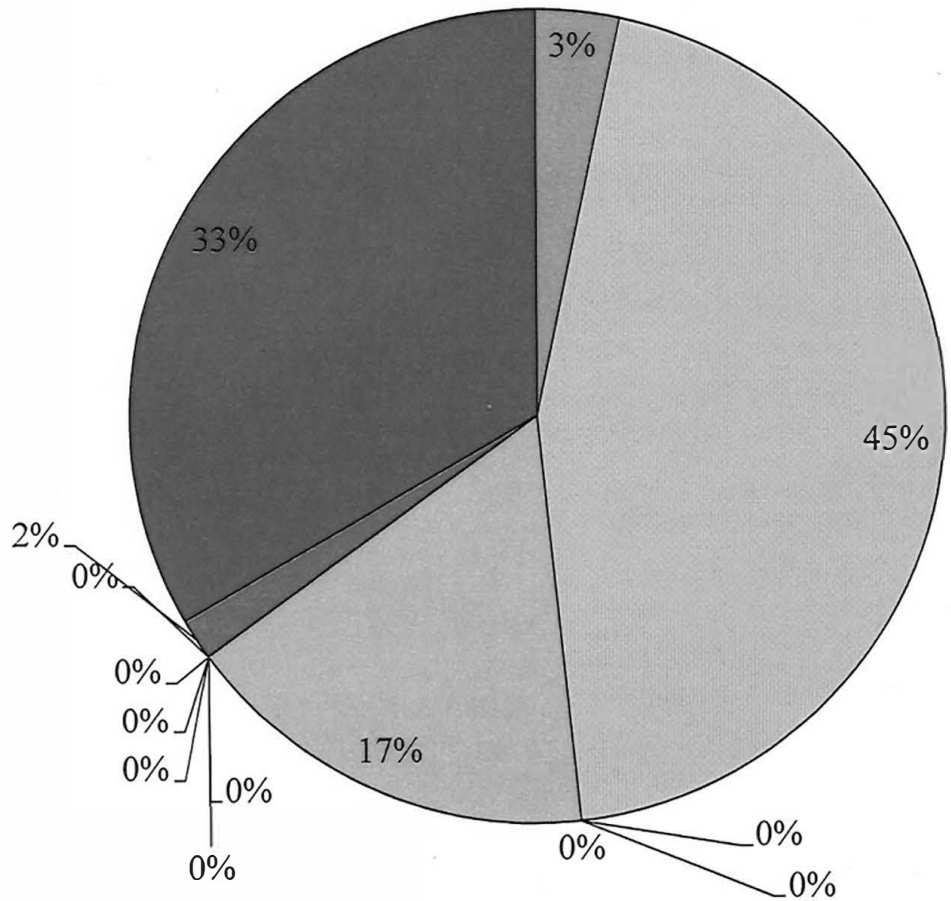

- Loc
- Station
- Stereo
- Autogm
- Disp
- Enrich
- Affiliate
- Aggress
- Submit
- SIB
- Quirk
- Forage
- Eat/Drink
- O/S

Prepared By: (b)(6)

No stereo/SIB. Provoked by Mr Bill?

Subject=	1008 Rocky		Date=	8-Sep-14
No. Points=	15	no enrichment		10:00

Point	Behavior at Point	Comments/Ad lib observations	Behavioral Codes
Begin 30			
29 (1)			stat
28 (2)			stat
27 (3)			stat
26 (4)			o/s
25 (5)			o/s
24 (6)			o/s
23 (7)			o/s
22 (8)			o/s
21 (9)			o/s
20 (10)			o/s
19 (11)			o/s
18 (12)			o/s
17 (13)			o/s
16 (14)			o/s
15 (15)			o/s
OS=	0	15	=Points sampled

Summary	% Points	Behavior	
	0.0%	Locomotes (walks, climbs, brachiates)	Loc
	20.0%	Stationary (sits, lays, stands, resting postures)	Sit
	0.0%	Stereotypic (rocks, sways, head-swings)	Stereo
	0.0%	Autogrooms	AG
	0.0%	Display/Vocalize (bang door, leap, shake cage, hoot	Disp
	0.0%	Enrichment (Plays with net, mirror, balls, auto-play)	Enrich
	0.0%	Affiliate (approach, groom, social play)	Affil
	0.0%	Aggress (hit, chase, bite, slap)	Agr
	0.0%	Submit (gets hit/slapped/chased/bit etc)	Sub
	0.0%	SIB	SIB
	0.0%	Quirk	Q
	0.0%	Forage (non-bisquit food items)	For
	0.0%	Eat/Drink (bisquits, water)	ED
	80.0%	outside	O/S
	100.0%	TOTAL	True!

Comments:

Reason:

NOTES: There is a question of how to define or distinguish display, play & stereotypic behaviors.
E.g., suppose a display performed while swinging from overhead caging.
Then the display stops = no more pant-hooting, but the swinging continues.
After 1 min = display.
After 2 min = play.
After 3 min = stereotypic.
Enrichment refers to non-food items (swings etc.)
Forage refers to to enrichment devices ofering foods
"Phantom limb" refers limb-shaking, twitching & any other involuntary behavior
"Self-aggression" refers to biting (with mouth) without breaking skin or striking own body w/hands, arms etc, all of which is intentional
SIB refers to biting self etc. that breaks the skin

(b)(6)

New small abrasion, L forehead

9 sept '14

Obtained by Rise for Animals.
Uploaded to Animal Research Laboratory Overview (ARLO) on 12/17/2020

Generic Observation Form

Subject=	Rocky 1008	Date=	19 Nov 08
No. Points=	30	Time=	~10 35

Point	Behavior at Point	Comments/Ad lib observations	Behavioral Codes
30=Begin	locomotes	transfer commotion	
29	"	1/3	wound on brow
28	sits		just L of center
27	locomote →	Fear grimace @ Stan	
26	"	climbs to R ceiling to avoid Stan (dominant)	
25	display	w/ obvious fear (so did Donny)	
24	sits	(He displays well: past host w/ prancing spin)	
23	"	scratches wound lightly 3x w/ L thumb	then licks digit
22	grooms wound	more grooming wound w/ R thumb	
21	sits	wipes brow near wound w/ L hand	
20	grooms wound		
19	"	licking digit. Plays w/ paper bellow give	
18	sits	quiet at bldg displays + sit next door	
17	"	peers down hall	
16	grooms wound	R thumb then licks digit	
15	enrichment	chews bellows paper - this completely occupies him	
14	"	"	
13	"	"	
12	sits	dragged paper	
11	"	peers down hall	
10	"	Looks 'resigned', lethargic : sits in front R	
9		corner alone resting chin on R forearm	
8			
7			
6			
5	Warren	or Stan - isolate into 1/3	
4	(instigator)	(K) 1 wk @	
3			
2			
1			
0=End			
Comments:	David thinks Rocky gets along w/ Warren Whitney ?		

Andy 1167, 20 August 2008

Obtained by Rise for Animals.
Uploaded to Animal Research Laboratory Overview (ARLO) on 12/17/2020

Obtained by Rise for Animals.
Uploaded to Animal Research Laboratory Overview (ARLO) on 12/17/2020

Rocky/1008: Time Budget

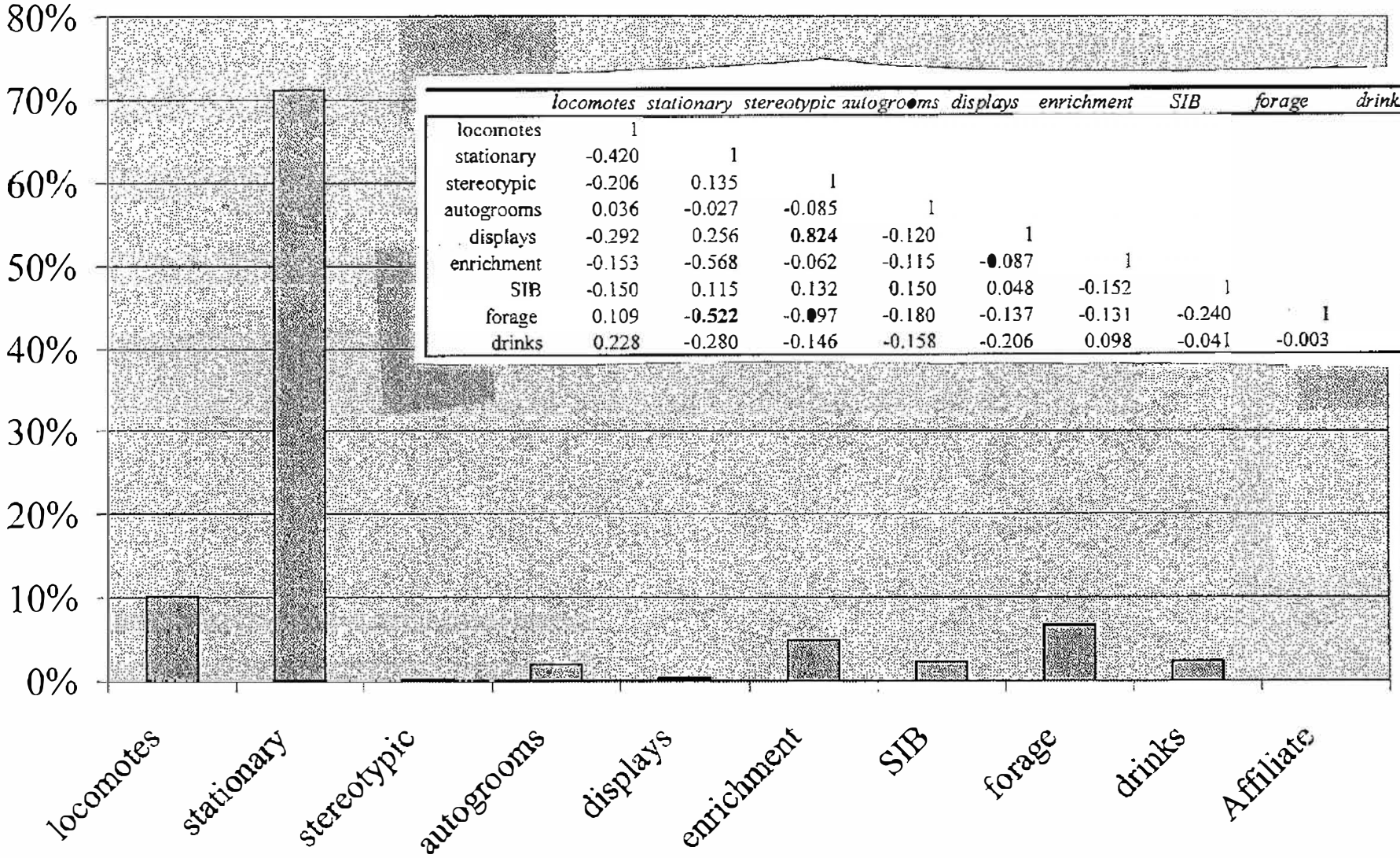

	locomotes	*stationary*	*stereotypic*	*autogrooms*	*displays*	*enrichment*	*SIB*	*forage*	*drinks*
locomotes	1								
stationary	-0.420	1							
stereotypic	-0.206	0.135	1						
autogrooms	0.036	-0.027	-0.085	1					
displays	-0.292	0.256	**0.824**	-0.120	1				
enrichment	-0.153	-0.568	-0.062	-0.115	-0.087	1			
SIB	-0.150	0.115	0.132	0.150	0.048	-0.152	1		
forage	0.109	**-0.522**	-0.097	-0.180	-0.137	-0.131	-0.240	1	
drinks	0.228	-0.280	-0.146	-0.158	-0.206	0.098	-0.041	-0.003	1

1008

CHIMPANZEE PERSONALITY TRAIT ASSESSMENT

Chimpanzee personality assessments can be made with this questionnaire by assigning a numerical score for all of the personality traits listed on the following pages. Make your judgments on the basis of your own understanding of the trait guided by the short clarifying definition following each trait. The chimpanzee's own behaviors and interactions with other chimpanzees should be the basis for your numerical ratings. Use your own subjective judgment of typical chimpanzee behavior to decide if the chimpanzee you are scoring is above, below, or average for a trait. The following seven point scale should be used to make your ratings.

1. **Displays either total absence or negligible amounts of the trait.**
2. **Displays small amounts of the trait on infrequent occasions.**
3. **Displays somewhat less than average amounts of the trait.**
4. **Displays about average amounts of the trait.**
5. **Displays somewhat greater than average amounts of the trait.**
6. **Displays considerable amounts of the trait on frequent occasions.**
7. **Displays extremely large amounts of the trait.**

Please give a rating for each trait even if your judgment seems to be based on a purely subjective impression of the chimpanzee and you are somewhat unsure about it. Indicate your rating by placing a cross in the box underneath the chosen number.

Finally, do not discuss your rating of any particular chimpanzee with anyone else. As explained in the handout accompanying this questionnaire, this restriction is necessary in order to obtain valid reliability coefficients for the traits.

Obtained by Rise for Animals.
Uploaded to Animal Research Laboratory Overview (ARLO) on 12/17/2020

AUTISTIC: Subject often displays repeated, continuous, and stereotyped behaviors such as rocking or self clasping.

	1	2	3	4	5	6	7	
least	☐	☐	☐	☒	☐	☐	☐	most

CURIOUS: Subject has a desire to see or know about objects, devices, or other chimpanzees. This includes a desire to know about the affairs of other chimpanzees that do not directly concern the subject.

	1	2	3	4	5	6	7	
least	☐	☐	☐	☒	☐	☐	☐	most

THOUGHTLESS: Subject often behaves in a way that seems imprudent or forgetful.

	1	2	3	4	5	6	7	
least	☐	☐	☐	☒	☐	☐	☐	most

FEARFUL: Subject reacts excessively to real or imagined threats by displaying behaviors such as screaming, grimacing, running away or other signs of anxiety or distress.

	1	2	3	4	5	6	7	
least	☐	☐	☐	☒	☐	☐	☐	most

STINGY/GREEDY: Subject is excessively desirous or covetous of food, favored locations, or other resources in the enclosure. Subject is unwilling to share these resources with others.

	1	2	3	4	5	6	7	
least	☐	☐	☐	☒	☐	☐	☐	most

Obtained by Rise for Animals.
Uploaded to Animal Research Laboratory Overview (ARLO) on 12/17/2020

TIMID: Subject lacks self confidence, is easily alarmed and is hesitant to venture into new social or non-social situations. least most.

	1	2	3	4	5	6	7	
least	☐	☐	☐	☐	☒	☐	☐	most

PLAYFUL: Subject is eager to engage in lively, vigorous, sportive, or acrobatic behaviors with or without other chimpanzees. least most

	1	2	3	4	5	6	7	
least	☐	☐	☒	☐	☐	☐	☐	most

RECKLESS: Subject is rash or unconcerned about the consequences of its behaviors.

	1	2	3	4	5	6	7	
least	☐	☐	☐	☒	☐	☐	☐	most

BULLYING: Subject is overbearing and intimidating towards younger or lower ranking chimpanzees.

	1	2	3	4	5	6	7	
least	☐	☐	☒	☐	☐	☐	☐	most

INNOVATIVE: Subject engages in new or different behaviors that may involve the use of objects or materials or ways of interacting with others.

	1	2	3	4	5	6	7	
least	☐	☐	☐	☒	☐	☐	☐	most

ACTIVE: Subject spends little time idle and seems motivated to spend considerable time either moving around or engaging in some overt, energetic behavior.

	1	2	3	4	5	6	7	
least	☐	☐	☒	☐	☐	☐	☐	most

Obtained by Rise for Animals.
Uploaded to Animal Research Laboratory Overview (ARLO) on 12/17/2020

AFFECTIONATE: Subject seems to have a warm attachment or closeness with other chimpanzees. This may entail frequently grooming, touching, embracing, or lying next to others.

	1	2	3	(b)(6)	5	6	7	
least	☐	☐	☒	☒	☐	☐	☐	most

AGGRESSIVE: Subject often initiates fights or other menacing and agonistic encounters with other chimpanzees.

	1	2	3	4	5	6	7	
least	☐	☐	☒	☐	☐	☐	☐	most

EXCITABLE: Subject is easily aroused to an emotional state. Subject becomes highly aroused by situations that would cause less arousal in most chimpanzees.

	1	2	3	4	5	6	7	
least	☐	☐	☐	☒	☐	☐	☐	most

CAUTIOUS: Subject often seems attentive to possible harm or danger from its actions. Subject avoids risky behaviors.

	1	2	3	4	5	6	7	
least	☐	☐	☐	☒	☐	☐	☐	most

INQUISITIVE: Subject seems drawn to new situations, objects, or animals. Subject behaves as if it wishes to learn more about other chimpanzees, objects, or persons within its view.

	1	2	3	4	5	6	7	
least	☐	☐	☐	☒	☐	☐	☐	most

Obtained by Rise for Animals.
Uploaded to Animal Research Laboratory Overview (ARLO) on 12/17/2020

PREDICTABLE: Subject's behavior is consistent and steady over extended periods of time. Subject does little that is unexpected or deviates from its usual behavioral routine.

	1	2	3	4	5	6	7	
least								most
	☐	☐	☐	☒	☐	☐	☐	

DECISIVE: Subject is deliberate, determined, and purposeful in its activities.

	1	2	3	4	5	6	7	
least								most
	☐	☐	☐	☒	☐	☐	☐	

SENSITIVE: Subject is able to understand or read the mood, disposition, feelings, or intentions of other chimpanzees often on the basis of subtle, minimal cues.

	1	2	3	4	5	6	7	
least								most
	☐	☐	☐	☒	☐	☐	☐	

IMPULSIVE: Subject often displays some spontaneous or sudden behavior that could not have been anticipated. There often seems to be some emotional reason behind the sudden behavior.

	1	2	3	4	5	6	7	
least								most
	☐	☐	☐	☒	☐	☐	☐	

DEFIANT: Subject is assertive or contentious in a way inconsistent with the usual dominance order. Subject maintains these actions despite unfavorable consequences or threats from others.

	1	2	3	4	5	6	7	
least								most
	☐	☐	☐	☒	☐	☐	☐	

Obtained by Rise for Animals.
Uploaded to Animal Research Laboratory Overview (ARLO) on 12/17/2020

CLUMSY: Subject is relatively awkward or uncoordinated during movements including but not limited to walking, acrobatics, and play.

	1	2	3	4	5	6	7	
least	☐	☐	☐	☒	☐	☐	☐	most

ERRATIC: Subject is inconsistent, indefinite, and widely varying in its behavior and moods.

	1	2	3	4	5	6	7	
least	☐	☐	☐	☒	☐	☐	☐	most

ANXIOUS: Subject often seems distressed, troubled, or is in a state of uncertainty.

	1	2	3	4	5	6	7	
least	☐	☐	☐	☐	☒	☐	☐	most

LAZY: Subject is relatively inactive, indolent, or slow moving and avoids energetic activities.

	1	2	3	4	5	6	7	
least	☐	☐	☐	☐	☒	☐	☐	most

DISORGANIZED: Subject is scatterbrained, sloppy, or haphazard in its behavior as if not following a consistent goal.

	1	2	3	4	5	6	7	
least	☐	☐	☐	☒	☐	☐	☐	most

UNEMOTIONAL: Subject is relatively placid and unlikely to become aroused, upset, happy, or sad.

	1	2	3	4	5	6	7	
least	☐	☐	☐	☒	☐	☐	☐	most

Obtained by Rise for Animals.
Uploaded to Animal Research Laboratory Overview (ARLO) on 12/17/2020